"BOWMAN'S A SHOWMAN"
BARRY 6-10 AM
C-FAX 1070

Victoria Times

92nd YEAR, No. 186 ★★ VICTORIA, B.C., TUESDAY, JAN. 20, 1976 15 CENTS DAILY, 30 CENTS SATURDAY

PINTO PONY
mpg
FROM $3299
peter pollen ford

Worker Holding Pattern

The province's back-to-work legislation expired at midnight Monday but so far none of the companies or the thousands of workers involved in the affected disputes show any immediate indications of resuming their strikes or lockouts.

An industrial inquiry commissioner has been appointed in the supermarket dispute; pulp and paper workers are waiting for a review of their settlement by the anti-inflation board; B.C. Railway unions have negotiation meetings set up this week and the propane dispute has gone to binding arbitration.

Labor Minister Allan Williams announced Monday that Clive McKee has been appointed as industrial inquiry commissioner in the Lower Mainland supermarket and bakery dispute, postponing any threat of either strike or lockout action for at least another two weeks.

Williams said the Food Industry Labor Relations Council, bargaining agent for the supermarkets, and the three unions involved — bakers, meatcutters and retail clerks — have assured him they will wait out McKee's appointment before resuming either a lockout or a strike.

McKee will make recommendations for a settlement in the dispute which has dragged on since mid-summer, but his recommendations will not be binding.

The appointment marks McKee's second time around as an industrial inquiry commissioner in the supermarket dispute. He was appointed in July by then labor minister Bill King, but failed to come

See WORKERS Page 2

BEIRUT SEEKS UN AID

20,000 Blitz Lebanon

Times News Services

BEIRUT — Palestinian and Moslem forces led by thousands of Palestinian regular troops from Syria seized most of the Lebanese countryside today in a sudden sweep that brought an urgent appeal by Lebanon for UN or U.S. intervention to prevent an international "disaster."

U.S. Secretary of State Henry Kissinger, in Copenhagen on his way to Moscow, warned "all outside parties" to keep hands off the Lebanese crisis because any such moves would endanger Middle East peace.

Lebanon's United Nations ambassador said the situation was "very, very grave."

Advancing behind armored columns and backed by artillery, the joint force estimated at more than 20,000 men captured all of the Akkar region in the north, most of the Bekaa valley in the east and the Christian towns of Damour and Jiyyeh along the southern coast, about 25 miles from Beirut.

Helicopters evacuated thousands of refugees from Christian communities in the path of the advance.

Beirut itself, already burning from civil strife, was torn by bitter new fighting.

The force was led by an estimated 4,000 Palestinian Liberation Army soldiers — part of a force of about 7,000 PLA regular troops reported to have crossed the frontier from their normal stations inside Syria.

It also included about 15,000 Moslem leftist troops and Palestinian forces who had been battling Christian forces in the nine-month-old civil war in Lebanon.

Regular Lebanese army troops fell back and regrouped in anticipation of an attack on Zahle, a Christian city of 60,000, 25 miles east of Beirut.

Diplomatic sources said there had been no contact between the PLA and the Lebanese army and that the PLA was acting more as a backup force.

No reliable casualty figures were available but police estimated that as many as 350 persons had been killed and 750 wounded over the past 48 hours. An estimated 9,500 persons have been killed and 20,000 wounded in nine months of civil war in Lebanon.

Informed sources in Israel said Israeli reconnaissance pilots, who patrol Lebanon constantly, have detected no evidence of large-scale Syrian troop movements into Lebanon.

"There may be some Syrian army men there, but up to now there has not been what you could call a Syrian military force," said one informant in Tel Aviv.

Israel has indicated repeatedly that if the Syrian army moved into Lebanon, Israeli forces would invade south Lebanon to wipe out the Palestinian bases there.

One Slain In Cocktail Shooting

REGINA (CP) — A 23-year-old woman is dead and two men and a woman are reported to be in serious condition in hospital following a shooting early this morning in the cocktail lounge of a downtown Regina hotel.

Two eyewitnesses said a man, armed with a handgun, walked into the downstairs lounge of the Westward Motor Inn at about 1:30 a.m., went straight to a table where four persons were sitting, and started shooting.

One witness, who did not want her name released, said a man, wearing an Eskimo jacket, "walked in very nonchalantly ... walked right over to the table he was after and started to fire."

When the shooting stopped, the man "nonchalantly walked out of the bar," the witness reported.

Police said a male suspect is in custody in connection with the shooting.

RATHER BE MEN

PARIS (AFP) — More than one-third of France's women would prefer to be men, says a government survey published Monday in the weekly magazine L'Express. The survey, made for Francoise Giroud, state secretary for women, says an overwhelming number of women agreed they were much better off than women 50 years ago with less domestic drudgery and greater freedom in society. But 37 per cent of women aged over 18 said they would prefer to be men.

Change Habits or Take More Controls: Trudeau

PACKING 'EM IN on the commuter run, two-tiered coaches are being used on Ontario's GO train between Hamilton and Toronto. The cars are being leased from a U.S. railway until April, when GO gets its own.

Times Ottawa Bureau

OTTAWA — Canadians must adapt their behavior in accord with new economic realities or accept greater government regulation, Prime Minister Trudeau said Monday night.

In a 40-minute address to the Canadian Club Trudeau backed off very little from year-end statements about failure of the free market system which have prompted strong reaction from business and labor leaders.

It was that strong reaction that had led to the hastily arranged address by the prime minister.

Trudeau noted that as a result of the year-end comments he had been called everything from "a communist" to "a bosom buddy of the corporations."

In the speech, he modified some aspects of his earlier comments.

He spoke favorably about sectors of the economy where market forces still apply, and pledged that his government would strive to encourage competition.

He challenged business and labor to develop institutions to avert costly strikes, while providing for just settlements.

And he urged Canadians toward more self-discipline and co-operation, a change of attitude, that would reduce the need for government intervention.

He dismissed as a phoney issue suggestions that he plans to scrap the present system for one of even greater state control.

But, the prime minister warned, people must either change "their values, their behavior or the government comes in with new regulations. The choice is theirs."

Trudeau repeated that the country's mixed economy is not working and would deteriorate further without substantial changes.

"The issue before us is to what extent we will be controlled by government regulation, and to what extent we will be controlled by our own sense of responsibility.

"I think we all favor as little of the former and as much of the latter as is humanly possible."

"There can be no debate about whether Canadian consumers should waste less food and energy. It must be no debate about whether Canadian consumers should waste less food and energy. It must be done. Either people do it or the government comes in with regulations," he said.

His only concession to business criticism was to point out that he had said in the year-end interview that it is the free market system, not free enterprise, which is in inadequate to deal with current economic problems.

He noted that he hadn't criticized free enterprise, and called business criticism "shrill comments," which "rested on phoney issues."

He warned business it will have to start to pay up for the social costs of his policies.

If the prime minister's speech offered little comfort to business, it isn't likely to be welcomed by labor either.

Trudeau hinted that the government may eliminate or

See CHOICE Page 2

Alaska Gas Pipeline Delayed Another Year

New York Times

Delays in Ottawa and Washington have set back by a year or more the proposed pipeline to deliver natural gas from Alaska and the Canadian Arctic, according to officials planning the multi-billion-dollar project.

In both countries, the delay will make consumers pay higher prices for the gas when it does start flowing — in 1981 or 1982 or later. Meanwhile, both countries will have to import more oil to take the place of northern gas.

Interviews in Ottawa and in Toronto, where the 15-company pipeline consortium is based, indicate that, while officially both governments profess to be undecided about what plan would be best, key officials in both governments prefer a joint Canadian-American Mackenzie River valley pipeline over competing proposals.

However, the officials have agreed informally that no decision should be made before 1977. Neither government wants to be hurried by the other. How to mesh the decision-makers is an unsolved problem.

There are authoritative reports in Washington that the joint project has the support of Treasury Secretary William Simon, Secretary of State Henry Kissinger, Thomas Enders, the next American ambassador in Ottawa and Federal Energy Administrator Frank Zarb.

The joint project means earlier delivery of gas from the Mackenzie River delta than would an alternate project, an all-Canadian line.

For Canada, that means earlier relief from a growing burden of imported oil. For the U.S, Canadian officials intimate, it would mean less likelihood of cuts in Canadian gas exports to the Pacific Northwest and other northern states.

The U.S. interior department is understood to prefer a plan offered by the El Paso Natural Gas Company.

El Paso proposed an 800-mile pipeline across Alaska and ocean shipment to California of liquefied gas in low-temperature tankers.

Rebellion Charge

LISBON (UPI) — The military arrested former security chief Maj. Otelo Saraiva le Carvalho today, accusing him of promoting and supporting an abortive leftist rebellion last November.

INDEX

Classified 386-2121
News 382-3131

	Page
Births	21
Classified	21-29
Comics	30
Deaths	29
Entertainment	6
Family	18, 19
Finance	8, 9
Gardening	22
Sports	12, 13

WORDPLAY

Send your own WORDPLAY, care of this newspaper.

WEATHER

Tonight: Some Fog; Wednesday: Sunny

N-DITCH DIGGER

LONDON (Reuter) — The Soviet Union plans to explode 250 nuclear devices — some more than a hundred times bigger than the Hiroshima bomb — to blast a canal through solid rock, a Soviet science journalist says.

The project, to divert waters from northern rivers into the Caspian Sea, has been studied by Soviet scientists trying to determine if the blast will release dangerous radiation into the air.

They have concluded that environmental safety can be assured although the nuclear devices are 10 times larger than earlier Western estimates of what was needed for the job. Nuclear blasting would cut construction costs by two-thirds.

The 70-mile canal is needed to save the Caspian, which has been drying up slowly because its main supplier, the Volga River, has been drained of water for irrigation. The canal will divert into the Volga water from rivers feeding the Arctic Ocean.

A deep canal would be gouged out of rocky terrain by rows of nuclear charges, some up to three megatons or 150 times the size of the Hiroshima bomb.

NEWS BRIEFS

Gold Dips

LONDON (Reuter) — Gold prices fell to their lowest level for more than two years on the London bullion market today — $126 U.S. an ounce at the morning fix.

GNP Declines

WASHINGTON (UPI) — The Gross National Product declined for a record second straight year in 1975 despite signs of solid economic recovery late in the year, the U.S. Commerce Department said today.

Housing Down

OTTAWA (UPI) — Housing starts totalled 258,700 units in November, compared with 275,400 the month before, Central Mortgage and Housing Corp. reported today.

Tanker Hunt Delay

TOKYO (UPI)— The U.S. Air Force today temporarily called off its search for the missing crew of the Norwegian tanker Berge Istra, the largest ship ever lost at sea, while the only two survivors from the vessel, discovered Monday, are questioned.

U.K. Jobless Up

LONDON (Reuter) — The British government today reported an increase in unemployment last month, saying 6.1 per cent of the working population now are jobless. The number out of work for January was given as 1.43 million, the highest total since the Second World War and an increase of 218,000 over December.

Morgentaler to Go Free

MONTREAL (CP) — The Quebec Court of Appeal rejected an appeal by the Crown today and upheld a June, 1975, jury verdict which acquitted Dr. Henry Morgentaler of a charge of performing an illegal abortion. In a unanimous decision written by Mr. Justice Georges Owen and shared by Chief Justice Lucien Trembley and Mr. Justice Roger Chouinard, the court ruled that in the trial, defence counsel Claude-Armand Sheppard had legally raised the defence of necessity on the charge of procuring a miscarriage.

"At the trial, the Crown proved that the accused performed the abortion at his private clinic without any approval from a therapeutic committee," the judgment read.

"However, the position taken by the dfeence was that it was necessary, for subjective and objective reasons, to procure the miscarriage of the patient ... This is the common law defence of necessity preserved in our law," the judges added. "In the present case, the defence of necessity was legally raised."

The judgment noted that "some admissible evidence was made in support of this plea and the case went to the jury which rendered a verdict of not guilty."

In the opinion of the court, the Crown failed to establish in its appeal that any irregularities existed in the trial which merited overturning the jury verdict, the judges said.

S. Africans, Cubans Locked in Angola Battle

Times News Services

The Soviet and Cuban-backed Popular Movement (MPLA) and pro-Western National Union (UNITA) are locked in battle on three fronts in what might be the decisive confrontation in Angola's civil war, according to the Johannesburg Star.

The newspaper says UNITA, strengthened by several thousand white troops believed to be South Africans, blunted strong southward thrusts by the Cuban-led MPLA forces Monday. UNITA, in alliance with the National Front (FNLA) has been battling the MPLA for control of the oil-and mineral-rich former Portuguese colony, providing a backdrop for involvement by the superpowers.

Reliable sources in Zambia reported Monday that moderate African states are holding secret talks to end the fighting by withdrawal of all foreign troops and establishment of a coalition government. They said the proposed coalition would merge the MPLA and UNITA but exclude the FNLA.

The MPLA attacks are reported around Cela, near Santa Comba in the west, and toward the key railway town of Luso in central Angola.

Reinforced UNITA forces are also reported at Texeira de Sousa on the border where the Benguela railway enters Zaire.

"The main fighting appears to be the whites and Cubans on the respective sides, with the Angolan troops in a largely supporting role," The Star says in a dispatch from Lusaka, Zambia.

It also reports that Soviet T-54 tanks with 100-millimetre guns are beginning to appear in Henrique de Carvalho for use in the MPLA attack on Luso.

The T-54 tanks mauled FNLA troops in northern Angola last week, sending them fleeing to the Zaire border.

A UNITA spokesman in Lusaka is quoted as saying the U.S.—and South African-backed movement is airlifting heavy weapons to the Luso front to counter the MPLA armor.

UNITA says there are 10,000 Cubans, 3,000 former Katanga gendarmes and 1,200 Soviets in Angola. The Katangans come from Shaba province in Zaire and are long-standing opponents of Zaire's President Mobutu Sese Seko.

Two weeks ago, South Africa was reported to be considering withdrawal from Angola. Its apparent change of heart may stem from last week's meeting of the Organization of African Unity, in which half the members refused to recognize the Popular Movement or even to condemn South African intervention in Angola. The Popular Movement's army, largely led by Cubans and supplied with Soviet equipment, controls Luanda, the capital, as well as the northern region and a broad swathe of territory running east from Luanda to the border with Zaire.

South Africa's alleged determination to contest any further Popular Movement expansion is a key development in a war that has already divided Africa and produced sharp diplomatic exchanges between Moscow and Washington.

NO LEVY FIGHT, SAYS BENNETT

Premier Bennett said today he does not expect a fight with Ottawa over his opposition to the export tax levy proposed by the federal government in December as part of its anti-inflation program.

"Ottawa has been very reasonable . . . that's what negotiation is all about," Bennett said.

"They have been made aware of our opposition to the export levy and what it will do to B.C.

"I have personal assurances from people connected with the federal scene, although not necessarily in government, that they will support our position."

Bennett and Alberta Premier Peter Lougheed publicly expressed their opposition to the export levy in a joint statement Saturday and said they would press Ottawa to remove it from its plan.

Under the proposal, companies covered by wage and price guidelines would be allowed a profit on their export sales of only 95 per cent of their average profit over the previous five years. Profits in excess would be subject to the new tax.

The levy would hit western provinces especially hard becaus their main exports are in the resource industries, which tend to be cyclical and depend on higher profits in good years to make up for losses in bad years.

Bennett declined comment on Trudeau's economic speech and said his government is still working on the anti-inflation program applied to B.C.

The provincial position should be ready by early February, Bennett said, adding that the cabinet committee is still discussing policy decisions while civil service staff is working on details in conjunction with other governments.

The premier also said he expects to have the Clarkson-Gordon report on the province's finances completed by the end of January or early in February in preparation for a state-of-the-province address.

Choice Up to Canadians

Continued from Page 1

at least modify the right to strike. "A very high priority for this country must be to find a way to settle labor-management disputes with justice, while at the same time avoiding the enormous loss of productivity which strikes are now causing," he said.

He pointed to the government's wage and salary control program as a means to buy time for Canadians to decide how they want to cope with new economic conditions.

"The most pressing reality is inflation," he said, and the fact that inflation and unemployment are simultaneously at current levels indicates that Canada's mixed economic system isn't working well enough.

The prime minister noted that his view of the failings of the current system is one he shares with "that great revolutionary" Arthurs Burns, chairman of the U.S. central bank.

His elaborations on the Canadian economy Monday night appeared to do little to mollify his critics.

"This is one of the most tragic performances I've ever seen by a prime minister," said Sinclair Stevens, a candidate for the national leadership of the Progressive Conservatives.

Stevens, who is also the Conservatives' finance critic in the Commons, spoke at a leadership rally in Calgary and drew support from other candidates in his denunciation of the prime minister's remarks.

An election should be called so that the people can decide for themselves how to accept Trudeau's judgments, he said.

Ed Broadbent, New Democratic Party leader, also was disappointed with the Trudeau speech and said it lacked specifics about government plans for the economy.

Donald Montgomery, secretary-treasurer of the Canadian Labor Congress (CLC), said the prime minister may be a good professor, "but he's no professor, "but he's no damned economist."

Alvin Hamilton, Conservative member of Parliament for Qu'Appelle-Moose Mountain, said Trudeau's speech was merely a "clarification of a clarification."

David Archer, president of the Ontario Federation of Labor, said "it was supposed to be a clarifying speech, but it wasn't."

"He still hasn't spelled out how his government controls will work," Archer said.

"Labor still isn't happy about it."

Council to Face Irate Landlord

Armed with a police escort, Saanich council will visit a house at 344 Vincent, whose owner, according to municipal inspectors, has broken practically every regulation in the book.

The owner is Zika Zidov.

Council was told Monday Zidov's defiance of regulations came to light when his tenants complained about work being done on the house. (The house was rented in contravention of zoning regulations.)

Council heard Monday that inspectors who managed to get inside the house were treated "abusively and violently" by Zidov.

The inspectors had found that electrical, heating, plumbing, partitioning and sewer work had been done without either the required permits or inspections.

Council was asked to either order the owner to demolish the house or fix it up under supervision, paying double fees for permits and inspections.

Municipal solicitor Doug Patterson told council members they must view the house themselves and give Zidov an opportunity to present his side of the story before demolition can be ordered.

Council was told Zidov's tenants had been safely escorted by police out of the house on Jan. 9 and a stop-work order served on Zidon on Jan. 12.

Apartment Water Rates Up

Some Saanich apartment dwellers are going to have to pay more for water.

Council approved a rate structure submitted by comptroller-treasurer Roy Broughton on Monday that will make apartment rates more equitable, when compared to those paid by single-family homeowners. The new rates, which will increase revenues by about $20,000 a year, also take into consideration that apartments generally do not generate the same demands for laundering and lawn-sprinkling as single residences.

There will be a charge of $2 per unit for buildings with more than 12 units and a two-inch water connection.

Other new rates are:

—Three-inch connection, $2 per unit for more than 24 units.

—For four-inch connection, $2 per unit for more than 36 units.

—For six-inch connection, $2 per unit for more than 72 units.

—For eight-inch connection, $2 per unit for more than 120 units.

The council also endorsed Broughton's recommendation that the provincial government be asked to grant one-third of the cost for lawn bowling facilities at Lambrick and Reynolds Park, nature trails and wild fowl habitat at Cedar Hill golf course, soccer pitches at Prospect Lake, Braefoot and Glanford Parks, under the Community Recreational Facilities Fund.

From the same fund, Saanich will also ask for help in extending the golf course's clubhouse.

Ald. Fred Severson said the golf club had agreed to help pay some of the costs of the extension.

In other business, council "reluctantly" rejected an application of Bolin Holdings Ltd. to build five townhouses on Keats.

Municipal planner Gil Laurenson told council that although the site was a good one, he could not recommend approval because no money had been budgeted for the necessary upgrading of roads and services.

ESQUIMALT BANKS WOULD PAY DOUBLE

Esquimalt council has ordered preparation of a new business licence bylaw which will more than double fees paid by banks in the municipality.

All banks with more than eight employees would be forced to pay $2,000 a year compared to the current rate structure of $500 for branches with up to six employees, $600 for seven to 12 employees and $700 for branches with more than 12 employees.

Although Mayor Art Young did not vote against the new bylaw's formulation, he said the proposed rates were "astounding," and added "profits really should have no bearing on our business licence."

All. Ken Hill, however, said that banks could well afford the new fees.

Bylaw provisions would also enforce a new formula for licencing door-to-door magazine and book salesmen.

Instead of issuing one licence to the firm for $50, council would stipluate that the $50 licence be purchased for each of the firm's salesmen.

THE GRASSIE FIRBANKS 90th

Annual January Sale

Further reductions on many items!

DIAMOND JEWELLERY 20% to 40% OFF!
Special selection of beautiful diamond brooches, earrings, cluster rings and engagement rings all at fantastic reductions.

14K GOLD JEWELLERY REDUCED TO 50% OFF!
Special selection includes 14K gold cultured pearl pins and pendants, stone pendants, hoop earrings and a selection of 14K gold metals.

BULOVA, ACCUTRON, CARAVELLE WATCHES 40% TO 50% OFF!
Further reduction of these great watches to equal fantastic savings for you. (except LED and LCD models)

CARAVELLE CLOCKS AT A 20% SAVING!
Many styles to choose from, all decorator designed to enhance any decour.

No exchanges, no refunds, all sales final on sale items.

Mayfair Shopping Centre, Phone: 385-2744
1209 Douglas St. Phone: 385-1911
• VANCOUVER • VICTORIA • CHILLIWACK
• KAMLOOPS • KELOWNA • VERNON

Grassie Firbanks

Fifteen beautiful stores throughout B.C.

Workers Waiting

Continued from Page 1

up with acceptable recommendations.

The strike-lockout in the food industry started the day after McKee, a private labor relations consultant, filed his report with the labor minister.

He may have an easier time of it this round, with the federal wage guidelines providing a lower starting point for bargaining.

The unions may find themselves in a position of accepting a settlement that is lower than one they have previously rejected.

The clerks and meatcutters last year rejected an industry offer of a $1.30 an hour increase on base rates of $5.95 an hour and $6.65 an hour, respectively. The bakers rejected a $1.49 an hour increase on a rate of $6.92 an hour. All those increases are at about the 20 per cent level, higher than the federal wage guidelines now in effect.

McKee's appointment is for 14 days, but the labor minister can make extensions.

In the B.C. Railway dispute, the one dispute that Williams has not been involved in, five unions are still without settlements.

All but one of the five remaining have negotiation meetings scheduled for this week, but chances of an easy settlement are slim.

Williams indicated that the B.C. Rail unions are the most likely to resort to strike action to settle their problems.

The labor minister said Monday he would do nothing if the unions do decide to strike, but said he felt it could be resolved without such action. He said his door is open to approaches from either the unions or management of the government-owned railway for assistance in settling an agreement.

The Canadian Union of Transportation Employees, one of the BCR unions, has voted to accept a two-year contract that offers a 28 per cent wage increase.

Gordon Moe, chief negotiator for the union, said he was not happy with the contract, but that in the current economic circumstances, it was as good as could be expected.

The two pulp unions, the Canadian Paperworkers Union (CPU) and the Pulp, Paper and Woodworkers of Canada (PPWC), have made significant progress in settling an agreement during the 90-day cooling off period imposed by the back-to-work legislation in October.

Several issues still remain to be settled, but they are strictly local issues, and are not expected to trigger an industry-wide walkout.

Both the CPU and the PPWC are now preparing briefs to the anti-inflation board about the settlement that has been accepted in the majority of locals and Williams said Monday he would make representation to the board supporting those briefs.

Williams said the parties have told him there will be no work stoppages pendin a ruling by the AIB.

PPWC leader Reg Ginn said some of the local issues still in dispute will be taken before the Labor Relations Baord.

Art Gruntmans, head of the CPU, said he expects remaining problems to be ironed out before the week is out.

In the propane dispute, the parties have already submitted to the appointment of an industrial inquiry commissioner whose report will be binding.

Williams Monday announced the appointment of Vancouver Judge Edward McTaggart as the commissioner.

Boycott Set

WINNIPEG (CP) — The four Western labor federations will be urged to boycott Seagram liquor products in protest of what the unions regard as a lockout of workers at British Columbia Distillery Co. Ltd.

Len Stevens, president of the Manitoba Federation of Labor, says the action was decided upon by leaders of the four Western federations at a meeting here.

Rape Case Adjourned

Hugh Sidney Skinner of Honeymoon Bay pleaded guilty in county court Monday to rape involving a girl between the age of 14 and 16.

He pleaded not guilty to another rape charge and the Crown entered a stay of proceedings.

No details were given to Judge Peter Millward and the case was adjourned to Friday Jan. 30 at 9:30 a.m. to enable defence counsel Bruce McConnan time to prepare a submission.

the weather

A ridge of high pressure is maintaining fog and low cloud along south coastal areas and mainly clear skies over the remainder of the province. Temperatures throughout are generally above normal. A deep low pressure centre moving to the Gulf of Alaska is expected to increase winds over north coast waters to gale force southeasterly this evening. Occasional rain or drizzle will accompany a frontal system as it moves eastward to coastal areas Wednesday afternoon. Less extensive fog is expected tomorrow as southerly winds increase over south coast waters.

DOMINION PUBLIC WEATHER OFFICE
10 A.M. FORECASTS
Valid Until Midnight Wednesday

Greater Victoria: Mainly sunny. Wednesday, sunny with increasing cloudiness during the afternoon. Highs both days near 8. Lows tonight near freezing.

Lower Mainland, East Vancouver Island: Mainly sunny. Highs near 8, lows near minus 2. Wednesday, sunny with increasing cloudiness in the evening. Highs near 9.

North and West Vancouver Island: Becoming cloudy with occasional drizzle in northern areas this evening. Wednesday, cloudy with occasional rain or drizzle. Highs both days 5 to 7. Lows tonight near freezing.

TEMPERATURES

Yesterday			
Victoria	6	2	—
Normal	6	2	
One Year Ago			
Victoria	8	6	0.5
ACROSS THE CONTINENT			
Pr Rupert	7	—2	2.0
Pr George	1	0	—
Kamloops	—2	—4	—
Vancouver	4	0	—
Lethbridge	3	2	—
Medicine Hat	4	—4	—
Edmonton	4	—4	—
Jasper	—2	—7	—
Banff	—2	—7	—
Calgary	7	4	—
Saskatoon	—2	—7	—
S Current	1	—4	—
Yorkton	—10	—14	—
Moose Jaw	—1	—5	—
Thompson	—13	—18	1.5
Regina	—10	—15	—
Brandon	—11	—18	—
Winnipeg	—8	—22	—
Kenora	—6	—23	.3
Thunder Bay	—3	—25	trace
The Pas	—6	—8	trace
Dauphin	—7	—1	—
White River	—3	—32	3.3
Toronto	—1	—3	1.3
Ottawa	—14	—15	1.5
Montreal	—13	—21	6.1

World Temperatures: Amsterdam 6, 9; Athens 3, 11; Bangkok 21, 31; Beirut 6, 11; Berlin 4, 6; Brussels 5, 10; Buenos Aires 21, 29; Copenhagen 4, 5; Frankfurt 3, 4; Geneva —2, 6; Helsinki —2, 1; Hong Kong 15, 19; Johannesburg 14, 26; Kiev —17, —13; Lisbon 5, 12; London 9, 10; Madrid 2, 10; Moscow —20, —14; Paris 7, 10; Rio 22, 40; Rome 6, 12; Sao Paulo 24, 33; Seoul —16, —8; Singapore 20, 29; Stockholm 1, 5; Taipei 14, 20; Tehran 0, 13; Tel Aviv 8, 16; Tokyo —1, 8.

U.S. Temperatures: Chicago 1, —8; Minneapolis 1, —23; Miami 19, 13; Los Angeles 24, 11; San Francisco 20, 4; Denver 3, —7; Las Vegas 17, 2; Phoenix 23, 13.

CITY'S WEATHER RECORD

Sunshine January	37.8 hrs.
Last January	21.7 hrs.
Normal (30 years)	37.0 hrs.
Sunshine, 1976	37.8 hrs.
Last year	21.9 hrs.
Normal (30 years)	37.0 hrs.
Precipitation January	99.2 mm
Last January	114.6 mm
Normal (30 years)	68.8 mm
Precipitation, 1976	99.2 mm
Last year	114.6 mm
Normal (30 years)	68.8 mm

SUNRISE, SUNSET
WEDNESDAY
(Pacific Standard Time)

Sunrise 7:57 Sunset 16:54

TIDES AT VICTORIA HARBOR
(Tides listed are Pacific Standard Time)

	Time H.M.	Ht. Ft.	Time H.M.	Ht. Ft.	Time H.M.	Ht. Ft.	Time H.M.	Ht. Ft.
20	06.05	8.8	11.10	6.4	16.00	7.8	23.15	3.0
21	06.15	9.1	12.20	5.6	17.20	7.0	23.55	4.0
22	06.45	9.3	13.20	4.8	19.00	6.4		
23	00.30	5.1	07.20	9.5	14.45	4.1	23.05	6.2
24	01.00	6.1	08.10	9.4	16.10	3.3	23.15	6.6
25	03.00	7.2	08.50	9.6	17.10	2.6		
26	01.15	7.4	04.00	7.9	09.30	9.6	17.55	2.2

TIDES AT SOOKE

	Time H.M.	Ht. Ft.	Time H.M.	Ht. Ft.	Time H.M.	Ht. Ft.	Time H.M.	Ht. Ft.
20	04.45	8.6	10.20	6.3	15.25	9.0	22.35	3.2
21	05.25	8.9	11.30	5.7	16.40	8.1	23.05	3.9
22	05.55	9.1	12.45	5.1	17.50	7.2	23.45	4.7
23	06.35	9.3	13.55	4.4	19.15	6.3		
24	00.05	5.3	07.05	9.5	15.00	3.7	21.25	6.2
25	00.20	6.2	07.45	9.7	16.15	3.0	22.30	6.4
26	03.15	7.1	08.40	9.9	17.15	2.5	23.30	6.8

TIDES AT FULFORD HARBOUR

	Time H.M.	Ht. Ft.	Time H.M.	Ht. Ft.	Time H.M.	Ht. Ft.	Time H.M.	Ht. Ft.
20	00.10	2.4	07.40	11.7	13.50	6.7	18.35	8.8
21	00.45	3.5	08.00	11.8	14.35	5.7	19.55	8.3
22	01.35	4.8	08.35	11.8	15.45	4.8	21.30	8.1
23	02.20	6.2	09.10	11.7	16.40	3.9	23.30	8.3
24	03.05	7.6	09.58	11.5	17.40	3.1		
25	01.30	9.1	04.35	8.7	10.35	11.2	18.35	2.6
26	03.10	9.9	06.25	9.4	11.20	11.0	19.30	2.1

Looking for something different and exciting to do this time of year? You'll find most everything happening during the 1976 British Columbia Winter Festival.

CELEBRATE! Applaud the talents, skills and achievements of others in sports, drama, music, dance and the visual arts.

PARTICIPATE! Take an active part in family and individual recreation events planned in every region of the province.

Choose from eighteen Community Festivals and more than 350 events in close to one hundred centres province-wide.

A programme of the Government of British Columbia, Department of the Provincial Secretary, Leisure Services Branch.
Hon. Grace McCarthy, Minister.
Eric F. Broom, Associate Deputy Minister.

BRITISH COLUMBIA WINTER FESTIVAL
JANUARY 22 · FEBRUARY 16, 1976

'From the Hardware Store To the Butcher Shop . . .'

Former NDP resources minister Bob Williams Monday accused the Social Credit government of running "a butcher shop" in firing senior government staff members.

"Bill Bennett has simply graduated from the hardware shop to the butcher shop," Williams said, "because that's what the premier's office has become."

Several deputy ministers and senior officials and consultants appointed by the NDP have been dismissed during the Socreds' month in office and Williams has called the moves "thoughtless vengeance."

He was particularly critical of the dismissal of his own former lands department deputy, Norman Pearson, who he said had an "incredibly successful career record."

There was no review of that record, said Williams, "just the old McCarthy technique of guilt by association."

Asked about the NDP's handling of deputies when it took office in 1972, Williams said only one was dismissed — former travel deputy Ron Worley.

"Most were kept on in important positions — that's the British system. What we have with Mr. Bennett is the beginning of the American system," he said.

Most deputies were given lateral shifts by the NDP — demotions with salary increases.

Double-Deck Ferries Need New Terminals: Davis

Two new multi-million-dollar ferries scheduled to begin service this summer in the British Columbia Ferries fleet will not have adequate facilities to accommodate them at their terminals, Transport Minister Jack Davis said Monday.

The two double-decker ferries are part of a group of three ferries currently under construction at a cost of $43 million. The third is a special ferry for trucks only.

Davis said he was "surprised to learn we will have two spanking new double-decker ferries and no matching terminal facilities."

The minister said each terminal should have two loading ramps, one for each deck.

"They cannot operate efficiently until they have such a double-deck approach," he said.

"The terminal facilities will have to be substantially augmented to enable those ferries to turn around in a reasonable period of time (for the single-end loading and unloading)."

Davis said if the present approaches are used, all vehicles will be delayed because only one ferry entrance can be used.

"In other words, the ferries are two-decked, but the cars arrive only at one level, then they have to go up to the other level inside the ferry," said Davis.

"If that is done, there will be delays slowing the turnarounds and extending the time the ferries are in port."

Davis estimated the cost of building the necessary facilities to be in the "tens of millions of dollars."

The work would take between 12 and 18 months to complete if started now, he said.

There is no money in the present budget for such a program right now and it doesn't look like money will be made available, he added.

★ ★ ★

4 AUTO BODY SHOPS FORCED TO CLOSE

PORT ALBERNI (CP) — Beacon Auto Body shops in four British Columbia centres have gone into receivership because of under-financing, over-expansion and the impact of the postal and Insurance Corp. of B.C. strikes, Arthur Thornhill, the receiver, said Monday. About 20 employees are affected.

★ ★ ★

Canada Eyes Ban on Dye

OTTAWA (CP) — The federal health department is still evaluating information about an artificial food coloring banned in the United States Monday.

"We should reach a decision about Amaranth within a couple of weeks," a department spokesman said Monday.

Amaranth, or Red Dye No. 2, is the most widely used color additive in the U.S. and the U.S. Food and Drug Administration FDA Monday banned its use in foods, drugs and cosmetics.

The U.S. decision came after a re-examination of findings, once regarded as shaky, that the dye had produced malignant tumors in test animals.

U.S. manufacturers can sell products which already contain the color additive but cannot use existing stocks of the dye not already mixed with other ingredients.

Latest available statistics show 1.1 million pounds of the dye, worth $2.9 million, were used in the U.S. in 1973.

ICBC Petition For Schools Approved

A petition on new Autoplan rates will be available at two Victoria high schools, despite a trustee's concern that it will spark "all kinds of political propaganda in schools"

Trustee Lavinia Greenwood said the petition would establish a dangerous precedent and "be the thin edge of the wedge."

But the board decided that the petition, organized by Dale Carpenter and Bruce Sinclair, should be referred to student councils at Victoria High and Mount Douglas for a decision.

School superintendent Jake Longmore said the petition made no case for or against the Autoplan hikes.

Entitled New Insurance Hikes — Can You Afford It, the document allows students to sign in favor or against.

He said school board policy is to allow these requests if "they can be justified as having educational merit," but the administration is concerned that those with political interests could try "to utilize schools as a captive audience with insufficient information."

"If high school students are not capable of deciding these things it points out a defect in our own school system," said board vice-chairman Susan Brice arguing the petition should be allowed.

She received the support of Dr. Mark Fisher who said the petition was "stimulating, timely and had social and political implications" and should not be kept from students by the board.

Three trustees, Greenwood, Janet Baird and Peter Bunn voted against referring the request for student council decision.

Bunn noted the request came from individuals who are not students in the school district and "it could be disruptive if outside forces" made a practice of making these kinds of requests.

Baird urged the board be extremely careful of getting into the realm of politics.

capital scene

The Institute of Power Engineers will meet Wednesday, Jan. 21, 7:30 p.m. in the board room of the Senior Ranks mess CFB Esquimalt.

University Women's Club will meet Wednesday, Jan. 21, 8 p.m. in room 163 of the Cornett Bldg., UVic.

The National Secretaries Association will meet Wednesday, Jan. 21, 5:30 at The Strathcona Hotel, Mahogany Room.

B.C. Historical Assoc. meets Thursday, Jan. 22, 8:15 p.m., in Newcombe Auditorium.

Two films, The Story of Eric and a child development film will be shown Thursday, Jan. 22, 8 p.m. in the Eric Martin Institute theatre.

$1M in Spending Gets Sidney OK

The town of Sidney's new council gave its approval Monday to a $1 million five-year public works program initiated by the previous mayor and aldermen.

Meeting in committee of the whole, council discussed the plan and recommended formal adoption by a regular sitting of council.

In addition, the mayor and aldermen agreed to raise minimum standards of construction for roads, curbs, gutters, and sidewalks and to increase the minicipality's share of projects built under local improvement initiative from 25 to 40 per cent.

Mayor Peter Malcolm said the revised division of financing responsibility should encourage residents to seek more undertakings of this kind.

Malcolm said the works plan will provide for about $200,000 a year to be spent on upgrading, mainly the streets and sidewalks in the town core. All future work will be to a minimum 28-foot width road surface, with curbs, gutters and sidewalks included.

He said this would provide for long-lasting streets and be more economic in the long run rather than continuing the practice of asphalt capping of streets, which has a life of two to five years.

"We'll have first class jobs fom now on," Malcolm said.

The council also familiarized itself with the Sidney and Saanich Peninsula water supply and distribution problem.

Malcolm said later he would explore avenues toward remedy through the ad hoc peninsula water committee — which has been inactive for months — through the Capital Regional District and Greater Victoria Water Board.

He cited North Saanich and Central Saanich municipalities as having bigger water problems than Sidney, as well as having divergent waterworks policies.

Icebreaker Aground On Maiden Voyage

PORT ORCHARD, Wash. (AP) — The $53 million Polar Star, the United States' newest and most powerful icebreaker, was floated free Monday evening after going aground on her first cruise since being commissioned Saturday.

The ship returned to Seattle on her own power, apparently undamaged, after being freed at high tide about 6 p.m. by four tugs, the Coast Guard said.

The Coast Guard said the ship, with a crew of 125 men, had been practising anchoring manoeuvres when it ran onto a sandbar.

Lt.-Cmdr. Robert Helken, a Coast Guard engineer for the ship, said it was doubtful that the hull would be damaged.

A patrol boat arrived on the scene about two hours after the grounding. Earlier, a helicopter circled the ship.

The Polar Star, skippered by Capt. Norman Venzke — who Monday was nominated to become an admiral — was built by Lockheed Shipbuilding and Construction Co. She is the largest United States icebreaker ever built, and is designed to crash through ice 21 feet thick.

The gas-turbine engines generate a total of 60,000 horsepower to drive the vessel's three 16-foot propellers.

CASH CHANGES FOR PATIENTS

Payments made by the provincial government for patients on social assistance in personal care homes has increased from $250 to $275 a month.

The Times incorrectly reported Monday the rates were changing from $2.50 to $2.75 a day.

SECURITY PROBE ORDER

Provincial Secretary Grace McCarthy has ordered a security report on last week's public demonstration at the legislature.

About 75 protesters stormed the cabinet chamber during the demonstration, bypassing the single security official who guards the entrance to cabinet quarters.

McCarthy said she is reluctant to make any changes in security arrangements for the building and said no additional forces have been added as yet.

The parliament buildings are a "symbol of democracy," she haid and she would like to think the public would like to be free to move within the legislative quarters.

Cabinet does meet with representative groups at various times, McCarthy said, and that practice will continue.

Final decision on security changes will be made following receipt of the report which is expected to be completed later this week.

ENDS SATURDAY!
Francis' January Clearance
40% OFF Watches and Birthstone Rings
50% OFF Fashion Jewellery
1/3 OFF Gold Cuff Links, Clocks and Norwegian Pewter
30% OFF Finnish Glassware
8:30-5:30 daily, 8:30-9 Fri.
Sale Prices in effect 'til Jan. 24
All Sales Final—No Refunds
Free Parking in Fisgard Parkade
Convenient Terms
F. W. Francis Ltd.
Phone 384-7611 1684 Douglas Street

STEWART & HUDSON
BUILDING SUPPLY CENTRE
FLOOR COVERINGS
SALE
in our Basement Showroom
Bring your floor measurements.

Rubber-Back CARPET
• Four Selected Carpets From Our Regular Stock.
• All 100% Nylon Carpet.
• All Easy Cut-N-Fit Installation.
• Reds, Blues, Golds, Greens, Oranges and Browns in the Assortment.
• Choose From Shags, Plushes and Level Loops.
• All 12' Widths.
• Regular Stewart and Hudson Price, $7.99 Sq. Yd.
5.44 SQ. YD. 61¢ SQ. FT.
On Sale In Our Basement Showroom.

Jute-Back CARPET
• Special Distributors Clearout.
• All 100% Nylon Carpet.
• Choose From Shags and Level Loops.
• Blues, Golds, Greens, Mauves and Browns in the Assortment.
• Bring Your Room Measurements With You.
• All 12' Widths.
• Carpets in This Grouping Would Normally Retail Up to $10 Sq. Yd.
5.44 SQ. YD. 61¢ SQ. FT.
On Sale in Our Basement Showroom.

Rubber-Back AXMINSTER TYPE CARPET
Ten different patterns of Axminster Type print carpets that will add excitement to any room. All 12' rolls.
Regular Stewart and Hudson Price, $10.99 Sq. Yd.
9.44 SQ. YD. 1.05 SQ. FT.
Visit our Basement Show Room.

Jute-Back TWIST CARPET
Three styles of Jute-Backed hard wearing twist — in green, gold, orange and crimson. All 12' widths.
Regular Stewart and Hudson Price, $9.99 Sq. Yd.
8.94 SQ. YD. 1.00 SQ. FT.
Visit our Basement Show Room.

Entire Stock of CARPET REMNANTS
50% OFF Regular List Price

12' Wide Latex-Back INDOOR/OUTDOOR CARPET
Easy cut-n-fit installation, in gold, green, orange, olive.
2.84 SQ. YD. 32¢ SQ. FT.

12' Wide CARENZA
A 100% nylon heat set, mini shag with Jute-Back. Choose from golds, greens, and oranges.
Regular Stewart and Hudson Price, $9.99 Sq. Yd.
7.94 SQ. YD. 89¢ SQ. FT.

Flint Kote Peel-and-Stick FLOOR TILE SPECIAL
Easy peel and stick application. Excellent pattern and colour assortment.
Regular Stewart and Hudson Price, 39¢ Sq. Ft.
29¢ SQ. FT.

12' Wide CUSHION VINYL SPECIAL
Quality Armstrong Accotone cushion vinyl. Choose from 4 different patterns.
Regular Stewart and Hudson Price, $4.99 Sq. Yd.
3.94 SQ. YD. 44¢ SQ. FT.

Amtico FLOOR TILE SPECIAL
First quality, dry-backed tile in a pebbled design. Gold, grey or beige.
Regular Stewart and Hudson Price, 29¢ Sq. Ft.
19¢ SQ. FT.

STEWART & HUDSON CHARGE & BUDGET ACCTS NO DOWN PAYMENT
Victoria hudac MEMBER
400 GORGE RD. EAST
OPEN 7:30 a.m. to 5:30 p.m.
Prices effective 'til January 27th.
386-3211 INCLUDING SATURDAY
CHARGEX master charge

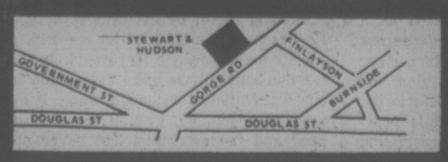

STEWART & HUDSON
BUILDING SUPPLY CENTRE

Victoria Times

TUESDAY, JANUARY 20, 1976

GORDON BELL, Managing Editor — STUART UNDERHILL, Publisher — GEORGE OAKE, Editor

Sober Second Thoughts

The remarks were not as catchy as "let them sell their cars" or "they better get their shovels." They produced no public demonstrations or firestorms of debate. Almost the opposite of these two examples of rash judgment, the public comments of three new provincial cabinet ministers made last week were sober, thoughtful, reflective.

For those reasons they didn't draw one-tenth as much attention as the earlier statements made when Premier Bill Bennett's mandate was barely a week old. But they deserve a second look, more detailed consideration as they are the first hints of the new government's plans and projects.

There was new Human Resources Minister Bill Vander Zalm, talking in a newspaper interview on Friday of actually increasing some welfare rates in cases of demonstrated need. He said:

"If a person is deserving of welfare and if a rate was fair in 1975 and costs have increased in 1976, well that's not fair. I want to work for fairness. So we'll see if what I want is possible."

His first priority will be to start a job-finding program for welfare recipients, which to judge from his record as mayor of Surrey, means cutting off cold every single able-bodied person under 45 if there are berry or bean-picking jobs available. But listen now:

"I realize it will never be possible to employ everyone, that there will always be the unemployable. But there are those who are sincerely seeking work and can't find it. There are those who cannot seek and need help to seek work. And there are those who will not seek work. Those will be the toughest. As I envision it, the program will certainly look after the willing. I hope it will reduce unemployment substantially."

Who could argue with "Shovel" Bill now?

Labor Minister Allan Williams and Mines Minister Tom Waterland, who until now have managed to keep their feet on the floor, both gave speeches last week which deserve to be read in full, as the first lengthy summary of their thoughts on new directions.

Williams was supposed to speak to the truck loggers of B.C. last Friday on the theme "productivity produces prosperity" but instead it was a sound analysis of the province's crisis in collective bargaining, a reasoned rebuttal to Prime Minister Trudeau's vaporous musings on the death of the free enterprise system and a loud warning against the federal anti-inflation program's most dangerous — to B.C. — feature, an excess profits export tax.

"We are largely engaged in the exercise of putting out flash fires when what we really require is the establishment of order in the collective bargaining process." Many unions and companies "still fail to recognize the fact that settlements which result in the continuance of anomalies, disparities and imbalances only serve to produce disorder within the collective bargaining process and to endanger rights and freedoms which those same protagonists now enjoy.

Waterland picked the B.C. and Yukon chamber of mines to make his first public address as minister of mines, forests and petroleum resources. He rebutted those who hold that mining companies are rapacious despoilers of the landscape who leave nothing behind for the people who own the resources in the ground.

But Waterland is no high-grader either. "The government will continue to enforce rigid environmental protection regulations and the industry must continue to police itself and to weed out those few amongst you who tend to create a bad image for the whole industry." That was a phrase he repeated in closing as well.

Talk is cheap, of course, and we would be foolish to make grave judgments on the basis of a couple of after-dinner speeches and an off-hand interview. People are going to wait to see what the Socreds do, not what they say. But the thinking out loud of these three men last week is a signpost of the direction B.C. is heading in. And for that reason their words are important.

While the Bennett administration will never entirely live down those foolish, cocky statements made by ministers in the first flush of power, speeches and remarks like the three quoted above will go along way to providing the balance for a proper judgment. Keep talking, gentlemen.

Exit Peacock, Blushing

Don't know about you, but that small news item about a new symbol for the National Broadcasting Corp. gave us about half an hour of perverse pleasure.

To replace its rainbow-hued peacock, the television network hired a Madison Avenue ad firm to devise a new symbol. It labored for months, spent $750,000 and devised a stylized geometric capital N composed of two reversed trapezoids. Shortly after the unveiling, it was learned that the Nebraska educational television authority had been using an identical symbol (except for the color) for six months.

The irony is that Nebraska ETV's art director devised its new logo in a single day, and spent only $100, while the finest ad agency NBC could buy labored for months to come up with the same thing.

In Canada, the CBC must be congratulating itself on the relative bargain basement price it paid for the corporation's new symbol. The multi-colored exploding symbolized C (it's bilingual, you know) cost just $25,000. Peanuts compared to NBC's bill, but still an ungodly extravagance compared to the $100 Nebraska spent. Nebraska's going to get a lot of advertising business.

BRUCE HUTCHISON

Bedevilled, Distorted Market

According to the old rule of the western frontier it is unfair to shoot the piano player when he's doing the best he can. But it is difficult at the moment to know what tune Pierre Trudeau is trying to play.

His friends and critics alike, with instant conventional wisdom, insist that the tune is merely a variation on the theme of John Kenneth Galbraith's famous economic symphony which Trudeau scornfully dismissed until last Thanksgiving Day. But anyone who has read Galbraith's books must know that the American professor and the Canadian prime minister are not in harmony. On two specific points, among others, their music is not a duet. It is a discord.

The Galbraithian thesis, a refinement of the Keynesian social revolution debauched by his followers, includes permanent state controls over big business corporations and labor unions. Trudeau's controls were enacted for only three years (though he suspects that some of them may have to last longer if corporations and unions don't learn how to behave meanwhile).

Continual Growth

Far more important, Professor Galbraith believes that under his system the affluence of well-governed nations like the United States and Canada will continue to grow indefinitely. There is no limit to their so-called lifestyle except the stupidity of their governments.

Trudeau's thesis, the heart of all his thinking, confused as it may be, is that our lifestyle must change drastically, that our living standards, as reckoned by material wealth, must fall. It must fall, at least marginally, because the world's population will double in the next quarter-century and the resources to support it assuredly will not double in that time, no matter how wisely the world is governed.

To those who know him personally, Professor Galbraith's optimism, despite his bitter irony in print, is inspiring and contagious. You feel like a boy looking at a candy shop of delights but the door is locked by the greed and folly of the proprietor. Trudeau, having encouraged the public's greed and committed economic follies innumerable, has suddenly discovered that the supply behind the window is limited and the eager crowd outside increasing by millions every day. He sees also that for half the world's people, or more, it is no longer a question of improving a style but of preserving life itself.

In the long-run issue between the two men, the economist of Harvard, I venture to think, is wrong, the philosopher of Ottawa right. The average global lifestyle must change, the living standard must fall until the population is brought under control at some distant time. But before the shooting begins it should be added that the philosopher has been more wrong than the economist in the short run.

Galbraith foresaw our present inflationary disaster when Trudeau ignored and, by his policies, fomented it. Now,

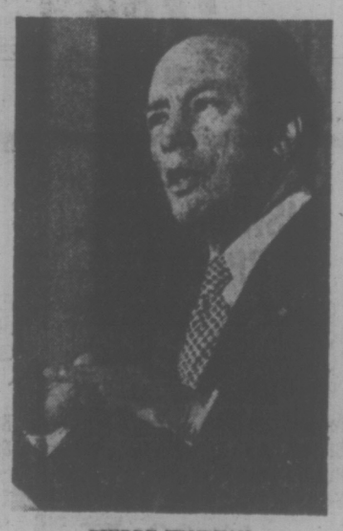

PIERRE TRUDEAU
. . . our lifestyle must change

embracing the economist's remedies, though not his optimism, he is desperately attempting to undo the gross errors of his nearly eight years in office. And in his desperation he goes beyond the economist by announcing that the market, or free enterprise system as it now exists cannot work satisfactorily.

This announcement is greeted as a revolutionary notion, a dangerous heresy, but in fact it has long been clear to anyone who watched the system. Of course it does not operate satisfactorily, and cannot, when the market is bedevilled and distorted by the guarreling giants of business, labor and government. When, above all, the system is expected to distribute more wealth than it produces. The philosopher turned politician in 1968 and now, in 1976, the philosopher, again, cites only the obvious, and this very late, without telling us what he proposes to do about it.

Until he clarifies the public mind and his own the screams at the keyhole of power in Ottawa, the catchwords flying about the nation, the excuses of Trudeau's friends and the warnings of his enemies are of little help to the ordinary Canadian.

He is not impressed, for example, by the businessmen of central Canada who denounce any interference with the market and have prospered for a century under a protective tariff — the most drastic kind of interference. He is not impressed, either, by the labor leaders who demand free wage bargaining so long as business is powerless to resist them. Nor by Trudeau's dream of a "new society" when the present Canadian society, with all its mistakes and injustice, is doubtless the most fortunate on earth.

Pear-Shaped Words

To the ordinary man, the shrill cries of "socialism" from the right and "capitalism" from the left have lost most of their meaning because he is not a socialist as the elections show or a capitalist because he lacks the capital. Such fat, glistening, pear-shaped words belong to an obsolete dictionary.

The ordinary Canadian is not interested in slogans, ideologies and partisan politics, only in a reasonably comfortable life and, quite rightly, he believes that his leaders have misled him. But he certainly does not believe, nor can Trudeau, outside the television studio, that private enterprise is going to be repealed, the market abolished and an impossible Utopia created by law in a nation essentially bourgeois and square.

Still, on the whole, Trudeau, confusing the public and himself, splitting his party and perhaps dooming his government at the next election, has done something useful by accident or design. He has made us think about a world, a society and a lifestyle that would change for the better if we were reasonable in our expectations, or for the worse if we were unreasonable, even if the philosopher and the economist had never appeared on the scene.

letters

Reading Galbraith

Before the great furore over our prime minister's remarks on the state of our economy dies down, I would like to comment that Pierre Trudeau's remarks seemed a rather hopeful omen to me, in particular when he said "that Galbraith had penetrated his (the P.M.'s) thinking."

While discussing these matters over the recent holidays with a couple of dozen friends, half of them businessmen, I found that few had ever heard of Galbraith and those who had, had not read his books, in particular Economics and the Public Purpose. All, however, seemed incensed about what Trudeau had said and ready to condemn the works. As Galbraith might comment in his dry wit "a most enlightened reaction."

Since we must now assume that the prime minister may in future act on the basis of Galbraith's analysis of the North American economic system and on his recommendations for improving the workings thereof, it would seem advisable to read and re-read Economics and the Public Purpose, it is not easy reading, lucid as it may be.

I would like to recommend that everyone concerned should also read John Kenneth Galbraith's latest book entitled Money, subtitled Whence It Came, Where It Went. I found last week this book was sold out in town, I got the last copy available. One book seller told me the provincial government bought six copies, to his evident astonishment. I suggested that perhaps the subtitle attracted them.

Galbraith gives credit to President Ford for willingness to change course abruptly when this seemed necessary, and perhaps we also should be prepared to give credit to Pierre Trudeau for not persisting in a do-nothing policy, when more drastic steps appeared necessary.

Enlistment of public support might come from reading the books recommended above. — R. A. Williams, 3140 Campion Road.

Exploitable Resource

The former New Democratic Party government established a total and complete ban on the capture of killer whales in this province. Killer whales are both highly intelligent and beautiful creatures but most of them die within a few years when captured, where they are confined and extremely unhappy (as are all caged animals).

The ban on capturing killer whales enacted by the NDP was a good policy. Now the Social Credit party, by word of its minister of enrivonment, Jim Nielson, has made the ban conditional. Nielson says he wants killer whales "protected to the maximum," before, no killer whales could be taken, now they can. To claim that he is maximizing the whale's protection is a contradiction in itself. The licenses to capture killer whales are worth a good deal of money and thus profitable. The killer whales are obviously another saleable resource to the Socred government.

A large portion of the B.C. electorate have elected a profit-first oriented government. It seems that killer whales will be one of the first victims sacrificed on the altar to the Socred god—money. — Gord North, 5515 Alderley Road.

Defend Nationalism

Canadians are not flag wavers. It took us a hundred years, almost, to get our own flag. Our tradition in Canada has been one of partnership on a world scale. We have been prime movers in the concept of a commonwealth of nations. The Statute of Westminster, largely initiated in concept by Canada in 1931 declares that members of the commonwealth constitute a partnership of "free, equal and independent nations, subordinate neither one to the other." Thus, Australia, Britain and Canada today retain the concept, as a model for the world, of free, equal, independent nations yet united in a commonwealth. With this tradition, we are probably the least nationalistic people on earth today. Perhaps that is why we are fearful of nationalism.

Certainly, nothing could be more absurd than to assert that a wave of rabid nationalism is sweeping Canada today. That, in effect, is asserted in a reprint on your page five from the Toronto Globe and Mail by the Dean of York University, Murray Ross. The assertion is dangerous nonsense.

The distinguished academic who warns us that we are becoming too nationalistic is, curiously, a director of Time magazine, the huge, world-wide American periodical which has had a virtual monopoly in its field in Canada for many years. His diatribe against nationalism in Canada comes at a time when the Canadian government has put before parliament a bill to curb Time's monopoly and to enable Maclean's magazine and other periodicals to get established at home in the news field. He couples his diatribe with a plea for Reader's Digest, the other U.S. giant which dominates its field in Canada to the almost complete exclusion of any Canadian competition. So he links his diatribe against Canadian nationalism with support for the U.S. giants which stifle

CANADA'S FLAG
. . . lack of simple patriotism

any Canadian expression in the areas which they dominate. Having thus left his own motives open to suspicion, he questions the motives of Canadians who support the bill now before our parliament to limit U.S. domination of the mass circulation popular periodical and news fields. He suggests that in trying to save our country we are being anti-American. That, surely, is a measure of how much Canadians, and your writer proudly enough refers to himself as a fifth-generation Canadian, do indeed fear nationalism. He fears it so much that he would give his country away to avoid being called nationalistic or anti-American.

Canada's leading historian, Arthur Lower, has written: "Canadians have no alternative, they will be nationalistic when the occasion calls for it, or they will become American." That is the reality for Canadians today. The influence of the U.S.A. on Canada is so massive that this country, for all its noble dream of both unity and independence for nations as in the commonwealth, may disappear.

Despite all this cultural domination of Canada by its giant neighbor, Ross has the gall to deride attempts to promote Canadian culture. He drags in the usual dangerous nonsense to the effect that in promoting Canadian movies or magazines, for example, we are in danger of supporting movies and magazines that would be second-rate. Presumably, he means that a Canadian news magazine, for example, such as Maclean's may develop, will not be as good as the American one, of which he is a director, namely, Time magazine. What dangerous nonsense! Surely a seedling must have a chance to grow and develop without being smothered at birth by the overwhelming influence of a tree that is already a fully grown, established giant.

The battle for a Canadian newsmagazine, which is now at a critical stage, may well be a symbol of Canada's will to survive as a separate entity on the world stage. Our real Canadian tradition is to combine the ideals of unity and independence for nations, as in the noble concept of our commonwealth. The American ideal, one may think, is to confer the blessing of the American way of life on other nations. Let us not be as nationalistic as that. Let us not be anti-American. But let us, independently, be Canadian.—Burke Cahill, Chairman, Victoria Chapter, Committee for an Independent Canada, 2427 Nottingham Road.

What You've Got

Don't try to help your fellow man,
It's not in style you see.
The modern way is only think,
"What will it do for me?"
Social workers—they're passe,
They're soft, concerned and kind.
Try to help the poor, the weak,
They have no axe to grind.
But they don't help the business man,
Huge profits to acquire.
And banks with their high interest rates,
They surely don't admire.
Finance companies that rob the poor,
Are way down on their list.
And realtors that raise their price,
Never will be missed.
So oust them from the government,
These men who are so square,
And vote for dear free enterprise
If you'd be a millionaire.
Forget the old, the poor, the weak,
Why worry 'bout that lot.
You're not judged for what you are,
By only what you've got.
Mary North,
3595 Saanich Road.

Support Greenpeace

The Greenpeace foundation, well known for its efforts to save our killer whales, is mounting a campaign against the sealing industry.

[illegible] you buy a product made of sealskin, think of the baby seal who is clubbed and stripped of his skin while his mother watches.

Support Greenpeace and the seals — please don't put money in the pockets of those who slaughter our precious wildlife. — Penny Parker, 752 Ralph Street.

Aid for Retarded

The United Commercial Travelers have a project for raising monies to aid the retarded. We have the co-operation of many establishments, and the general public as well. To all of you, our grateful thanks.

Someone in particular is very generous with $20 bills and I assure you your donations will be well spent in our aid to the retarded.

Over the years the U.C.T. has been privileged to aid the Springwood Home, Winifred Clarke Centre, the Victor Street School, and many other donations where ever required.

Again We thank everyone for their help and a happy new year to all — W. (Bill) Chisholm, U.C.T. Chairman, Victoria.

60 YEARS AGO

From the Times of January 20, 1916

LONDON — The Methodist Times prints extracts from recent German sermons. Dr. Seeberg, professor of theology at the University of Berlin, said in one of them: "Germany, in killing her enemies and invading their territories is simply performing a work of charity. Germany loves the other nations and is punishing them for their own good." Pastor Phillippi of Berlin said: "As the Almighty allowed His Son to be crucified to redeem mankind, so Germany is destined to crucify humanity to secure its salvation."

VICTORIA TIMES, established 1884, is published every afternoon except Sunday by the Times Publishers, Limited, 2621 Douglas Street, Victoria, B.C. Second class mail registration No. 0435. All undelivered copies and notices of change of address to be sent to the above address. The Canadian Press is exclusively entitled to reprint the local news published herein.

TRUDEAU TEXT: The Decision Is Up to Canadians

I welcome the debate about the future of Canada which the government's actions and my words have stimulated. It is time we decided how to live in a new economic era. It is time we faced that truth. It is time we decided how to live with it.

Tonight, I would like to re-enter the debate by distinguishing between the real and phoney issues which have been the subject of recent public comments. I would like to discuss with you some of the choices which must be made by all of us as a free people, responsible for our own destiny ahd capable of shaping our own future.

Above all, I would like to focus attention on the realities of our times.

The most pressing reality is inflation. The most urgent national need is for all of us to co-operaee in making sure that our anti-inflation program works.

An essential part of the program is the search for ways to make the economy work better in the future, when the program is ended — ways which will prevent a serious recurrence of inflation, promote healthy growth, reduced unemployment, and reduce the need for imposed controls.

In that sense, a good discussion of the problems we know we will face in the future can be extremely valuable at this time as long as we keep our feet firmly planted on the reality of today.

If we are seriously interested in adapting our economic system to our present and future needs, it would be helpful if we could agree on the nature of the system we have now. The free market system, in the true sense of that phrase, does not exist in Canada.

I have said that we haven't been able to make even a modified free market system work in Canada to prevent the kinds of problems we are now experiencing; and that it will do no good to try to create a pure free market economy to solve our future problems, because that won't work either.

For that, much public comment has accused me of wanting to kill free enterprise and substitute a system of state control over all economic decisions.

That is a phoney issue because in the year-end interview which stimulated this controversy, I made absolutely no mention of free enterprise. I spoke about the free market. There is a difference.

The fact is that for over a hundred years, since the government stimulated the building of the Canadian Pacific Railway by giving it Crown land, we have not had a free market economy in Canada but a mixed economy — a mixture of private enterprise and public enterprise. It is precisely because it has been a mixture that we have had the propserity we have enjoyed.

Moreover, it has been with the support and encouragement of the business community that the government has continued to enter the marketplace to promote growth and stability.

Among many examples are the creation of the Canadian Wheat Board, the negotiation of the Canada-U.S. auto pact, and the government's heavy investment in Syncrude.

Until I heard the shrill comments made by some businessmen during the past few weeks, I had thought that the great Depression of the 1930s had destroyed forever the notion that a free market economy, if unassisted by government, would produce by itself the ideal state of steady economic growth, stable prices and full employment.

The Depression convinced most peple of the necessity of government intervention on a broad front, in the interests of over-all economic stability.

It was also recognized that governments had to intervene in the economy to redistribute income, for example, and to make sure that private industry acted in the public interest.

The classic notion, as you know, was that the free choice of the consumer ruled the economy. When pioneer homes in Canada were lighted by candles, for example, it was thought that the choices made by consumers among the products of competing candle-makers would determine the price, together with the proper of production and employment.

Little thought was given to the possibility that some manufacturer might succeed in cornering the market on candles, thus depriving consumers of a meaningful choice, or that a union of candle-makers might achieve monopoly control over the price of labor in the industry, or that shoddy or hazardous candles might be placed on the market and sold to an unsuspecting public; or that an adequate supply of candles might not be made available by manufacturers in remote areas where profit prospects were unattractive.

Little thought was given to the possibility that the free choice of the consumer might be underminded by misleading or fraudulent advertising or that the industry and its employees might be threatened by cheaper imported candles.

But times have changed and all of these possibilities have since happened in one industry or another. All weakened the power of the consumer to rule the economy; and in every case either the consumer or the industry or the union appealed to the government for help.

In addition, there was a constant public demand for the government to provide needed services not provided by the private sector. The resulting abundance of government controls, regulatory agencies and Crown corporations necessarily altered the free market economy, as did the emergence of monopolies and quasi-monopolies in both the private and public sectors.

Every reasonable person now recognizes the duty of the federal government to manage the country's economy in the interests of all its people and all its regions.

That duty carries with it the consequent responsibility to intervene when necessary to stimulate employment, to redistribute income, to control inflation and pollution, to protect the consumer, to promote conservation, productivity, and a adequate supply of the things we need.

But none the less, there remain very large sectors of the economy where the free market and consumer choice continue to flourish. A wide variety of choices are offered by, for example, the retail sales industry, the travel and service industries, the clothing industry, and by many thousands of small contractors and independent manufactures.

And there is no desire on the part of the government or the people of Canada to impose more regulation on the truly competitive sectors of the economy — on the small business sector, for example, where free enterprise is strong, where individual initiative, independence and risk-taking are present, where self-reliant men and women continue to build a better life for themselves and their communities by investing their time, their capital and their abilities in ways which add to the strength of Canada and its people.

The preservation and strengthening of the free market sector of our economy is absolutely central to the Liberal view of the Canada of the future.

That is why we reject socialism, which seeks ever greater government ownership and control of the production and marketing of goods; and that is also why we reject corporatism or statism, which seeks to have all important economic decisions made by a formal partnership of big business, big labor and big government.

That is also why, in the last session of Parliament, the government introduced the Competition Act, which will protect the public interest by discouraging anti-competitive behavior; and why we created the Small Business Development Bank, which will give greater support and encouragement to the many thousands of small businessmen in Canada.

We have a mixed economy which, in the way it has evolved, has served us very well in the past, and is uniquely suited to Canadian beliefs and values.

However, it is not serving us adequately right now, as the gravity of our problems clearly demonstrates. The economy is out of joint, and will get worse if we don't do something about it.

But the issue is not whether to throw out our present system and substitute something entirely different.

The issue is whether we are prepared to adjust the system, through changes in legislation, institutions and attitudes, so that it will help us to meet the challenges of the present and the future.

The most obvious challenge is that the Canadian economy and the economies of the other free nations of the world are experiencing very serious rates of inflation and unemployment at the same time.

Some would have you believe that the federal govenment has caused these problems all by itself by excessive increases in the money supply, escessive spending, and excessive interference in the marketplace.

This, too, is a phoney issue. If our policies alone were to blame, why is it that every industrialized country in the free world is in the same difficulty? Why is it that, with a badly battered world economy, Canada is still performing better than most? It is estimated that our growth rate last year, although close to zero, was still among the top three of the 10 leading countries of the free world.

This year it is estimated that our growth rate will be second only to that of the United States.

Canada's economic achievements clearly result from the combined efforts of the private and public sectors. When things go well, we both deserve to share the credit. When they don't, we both deserve to share the blame.

So let's stop wasting our time looking for villians.

Let's get on with the job of finding better ways to build a better future.

The No. 1 priority, obviously, is to find better ways to prevent the unacceptably high rates of inflation and unemployment which we now have.

In previous economic cycles, these problems usually surfaced alternately. When unemployment was the major problem, we were able to attack it by stimulating demand for goods and services, thereby stimulating production and creating more jobs.

When inflation then became the major problem, we were able to keep it within reasonable bounds by reducing demand. The goal, always thought attainable, was the creation of price and employment stability within the context of steady growth, throuth the use of conventional economic instruments.

Those conventional instruments aren't working as well as they used to. The Economic Council of Canada commented recently that "in view of the gravity of the problem, there is a need for other techniques to complement traditional policies."

Arthur Burns, the chairman of the Federal Reserve Board in the United States, recently expressed the same view when he said: "If an unemployment rate of 8 or 9 per cent is insufficient to bring inflation to a halt, then our economic system is no longer working as we once supposed. In the future, governmental efforts to achieve economic progress will need to encompass structural reforms as well as responsible monetary and fiscal policies."

The inadequacy of conventional techniques is the principal reason why the governmt had to intervene in the economy so drastically in October with the imposition of income and price controls.

The control period will not only help us to reduce the rate of inflation, but will also give us the necessary time to reform our economic institutions, our attitudes and public policies. The nature of that reform is the subject of the debate in which we are now engaged.

The gravity of the problem is not defined by inflation and unemployment alone. There is also a need for structural and rather basic changes in the way we seek to ensure an adequate and reliable supply of the energy and food which are needed in increasing volume by ourselves and the people of other nations.

We need better ways to control pollution and urban congestion, to reduce the human and dollar cost of traffic accidents — better means of improving the lives of low-income families, improving labor-management relations, balancing the competing power of big business, big labor and big government.

So let's take a closer look now at some of these problem areas to better appreciate the nature of the challenge we face, the nature of the opportunities we have, to prove once again that Canada, when challenged, can respond with strength, unity and confidence.

Solving Canada's energy supply problem is a matter of critical concern to the government and must become a concern of every Canadian.

The future is extremely uncertain.

Our known reserves of oil and gas are more limited than was estimated five years ago. If we do not make new discoveries, we will be able to avoid shortages over the next 10 years by a much greater dependency on foreign suppliers.

There is one way in which every Canadian can help to lessen our energy problem. That is by reducing personal consumption and wastage of energy so that the nation's energy demands will not continue to grow at the reckless rate of recent years.

In addition, the government might have to encourage industry to reduce its consumption — by producing longer-lasting consumer goods, for example, so that we will use less energy and materials to replace or repair the things we buy.

We stand second in the world in per capita consumption of energy, largely because we squander it in a manner which betrays no recognition of the reality which is staring us in the face. Conservation and much more careful stewardship of our resources must surely be prominent characteristics of the new society we need to create.

Pollution control has been frustrated, up to now, by buckpassing among government, industries and individual citizens. In addition, we have allowed ourselves the complacency of measuring the problem solely in terms of the dollar cost of cleaning it up.

It is becoming clearer every day that we must become more sensitive to the true cost in terms of ill health and long-lasting damage to nature and to the quality of our lives.

We must begin right away to appreciate the growing seriousness of the problem, become more willing to accept our share of the responsibility, more receptive to the need for basic change in some old and familiar industrial and personal habits.

Here is a very real opportunity for individual citizens and organized groups to help bring about change by putting pressure on industry and on governments at all levels.

Motor vehicle accidents in 1974 caused over 6,000 deaths and more than 230,000 injuries in Canada. The dollar cost is estimated at $1.3 billion in property damage, another billion in lost work time, $250 million in medical bills.

Slower speed limits, the compulsory use of seat belts and stricter control of drinking drivers might reduce the death and injury rate by as much as 50 per cent. If we agree that we cannot afford such a scandalous waste of people and resources, then we must consider accepting a more reasonable balance between our freedom to own and drive a car and restrictions on the way we use that car.

We have yet to achieve a proper balance between the public interest and the growing size and power of some corporations and some labor unions. A very high priority for this country must be to find a way to settle labor-management disputes with justice while at the same time avoiding the enormous loss of productivity which strikes are now causing.

The size of governments at all levels, and the impact of their size upon national productivity, cannot escape the spotlight of re-examination. I believe all Canadians want their governments to have adequate strength and power to protect the public interest; and that therefore the legislative and regulatory aspects of government activity might well have to increase in the future. But I see no intrinsic reason why governments should stay forever in the business of providing some services which could be provided by the private sector.

No discussion of the challenges we face would be complete without recognition of the fact that the world continues to rest uneasily on the brink of major disasters which could result from a shortage of food. The hungry nations of the world look hopefully to Canada as one of the major suppliers of the food they need. One of our great strengths as a nation is our ability to produce a great abundance of food. That ability confers upon us a unique opportunity to make a major contribution to social justice and political stability in the Third World.

Yet we continue to satisfy our own protein requirements in luxurious and wasteful ways. For example, among the practices we might have to reconsider in the future is the fact that in company with a very few other wealthy countries, we feed grain instead of grass to some of our cattle in order to achieve a more pleasing meat flavour and texture.

Much of the protein value of the grain is lost in the process. I is simply wasted.

Yet, for lack of protein, millions of people in other countries face the daily prospect of malnutrition and starvation.

How long can our consciences ignore the suffering of other human beings? How long will a hungry world tolerate the unthinking and habitual waste of limited food resources? How long can we close our eyes to the international responsibilities imposed upon us by our own wealth and others' needs?

All of the problems I have outlined are very real. All are urgent. All call for an immediate start on a national reassessment of our values, our economic institutions and the way they serve society.

Some extreme free enterprisers have suggested that our best hope for the future lies in the creation of a true free market economy, a market system designed according to economists' models of perfect competition. I believe they are wrong.

Such a system would involve, for example, the breaking up of some of our giant corporations and unions. Do we really want to do that, even if we could? Before you say "yes", ask yourself how Canada could be largely self-sufficient in steel, for example, if we didn't have some very large steel companies capable of amassing the enormous amount of capital needed for the job, the sophisticated technology, the managerial experience and skilled labor force.

We need some large corporations because of their efficiency, because of their unique ability to do the jobs that need to be done, because of their ability to sustain and increase our export trade.

The problem is not the existence of monopolies or quasi-monopolies in certain sectors of our economy. The problem is how to ensure that their power is used to the public interest and is directed toward the achievement of national goals.

In that context, the issue before us is to what extent we will be controlled by government regulation and to what extent we will be controlled by our own sense of responsibility. I think we all favor as little of the former and as much of the latter as is humanly possible.

Government, too, has to act more responsibly and part of its responsibility is to learn to say "no" more often and more effectively, just as it is part of the responsibility of the citizen to restrain demands for new grants or improved public services which the nation cannot afford.

If we want or need to spend more in one area of the economy, we'll have to spend less in others.

Hindsight permits the judgment that governments over the past 20 years have not insisted strongly enough on such a trade-off — have not insisted that if people demand and receive benefits like higher pensions and medical insurance, for example, we must pay the cost by accepting either a lower level of services in other areas or, alternatively, a slower rate of increase in our individual standard of living.

If we all prefer to act from free choice rather than coercion, to accept responsibility rather than endure government regulation, then I would expect the unions and corporations, for example, to tell us how they propose to restore peace and stability to the collective bargaining process when the control period is over and how they propose to start right now to work in that direction.

What I am attempting to demonstrate is that Canada faces enormous challenges in the years ahead, and that our ability to meet these challenges will depend primarily on our willingness to adapt our attidues and habits to the facts of life.

Our greatest hope lies not in new laws or greater use of the power of the state but in ourselves, in the capacity of each of us to adopt different social and economic values in response to the new reality of our times.

The action has begun.

We have introduced an anti-inflation program which will give us the time to make choices. We have a breathing space which will enable us to rethink our ways of doing things while the income and price controls prevent us from further indulgence in self-damaging activity.

The government, too, has a responsibility to use the next few years to help bring about, in discussion with Parliament and the people, the social and economic reforms which will enable Canada to emerge from the control period with a renewed sense of purpose and confidence.

The government is contributing to define its specific policy options in developing alternative ways of attacking such problems as industrial and regional growth, the price and supply of energy, labor-management relations, international economic relations, food policy, income distribution among individual Canadians and among regions of Canada and the relationship between government and the private sector.

In attacking these problems as Liberals, our strong preference is to find solutions which give people the incentive to decide freely to do what must be done rather than solutions which impose penalties on those who act irresponsibly.

We have the opportunity to enjoy the most valuable gift of a free society, the right to make our own choices about our own future.

This is also a time for hope. I am full of confidence that a people whose forebears created this nation out of the wildernes, a people who have overcome the severe trials of a great depression and two world wars, a people who have united to build one of the world's great democracies, will unite once again to meet the present economic challenge in a manner worthy of those who will inherit from us this fortunate land.

● (This is an analysis of Prime Minister Trudeau's year-end remarks on the state of the Canadian economy, and the strong reaction from the business and labor community. It remains basically valid as a commentary on the prime minister's further remarks Monday night, and the continuing reaction from business and labor.)

PM's Comments Ripe For Silly Season

By LEONARD SHIFRIN

Remember the children's rhyme about the little man who wasn't there? The one that ends:

He wasn't there again today;

How I wish he'd go away.

That's the way I've been feeling these past few weeks about the debate that has swirled around the Prime Minister's New Year's musings on a new society.

My incredulity when the chairman of the Toronto Board of Trade leaped into the breach to rhetorically smite him for casting aspersions on the unsoiled virtues of free enterprise was exceeded only when the president of the Canadian Labour Congress rushed forward to do likewise.

Any doubt that the silly season was upon us — and that this year's version of goldfish swallowing or telephone booth packing had been established — ended when the Lieutenant Governor of Nova Scotia decided to lay aside his vice-regal cloak and enter the fray in defence of the free market system.

By this time the non-issue had become the hottest story of the new year. Conservative leadership candidates were rushing to get on board the free enterprise defence convoy and Liberal cabinet ministers were scrambling to reassure everyone in sight that no offence to anyone's sacred cows had been intended.

The non-story of the non-threat to the free market economy we haven't had for at least 50 years — the little man who wasn't there — evidently refuses to go away.

★ ★ ★

That being the case, let's look at each of those three elements separately. the "free market" economy that is being so impassionedly defended, the PM's statements which were purported to threaten it and, lastly, the runaway process of escalation of the issue.

For as long as I can remember, the countries of North America and Western Europe have been described as having "mixed economies" — a mix of free market and state regulation and participation.

Here in Canada, one doesn't have to look far for illustrations of the government's role. A small sample of government press releases from the two days immediately following the Prime Minister's television conversation more than suffice.

The Finance Department announced loans in the second and third quarter of 1975 of $46 million under the Small Businesses Loans Act and $166 million under the Fisheries Improvement and Farm Improvement Loans Acts.

The Agriculture Department announced grants to seven producer groups under the Fresh Fruit and Vegetable Storage Construction Financial Assistance Program.

The Environment Department announced 1976 subsidy rates for groundfish processors. The Export Development Corporation announced a $221 million loan for the building of ten cargo ships for sale to a Greek shipping company.

And that's just a few examples from among two days' worth of announcements from just one level of government. Project that across the full year, take the other levels of government into account, and you will have some idea of the multitude of involvements by government in what has been portrayed these past several weeks as a free market, free enterprise economy.

What about the Prime Minister's supposed threat to deflower this long-fallen virgin?

In his much-quoted statement about the free market, what he in fact said was that we can't turn back the clock to the days when there were no big unions or giant multinatial corporations.

"Our problem is how do you deal with bigness, not how do you do away with it, and I've seen, well, some economists say all you have got to do is get back to the free market system and make this market system work. It won't, you know. We can't destroy the big unions and we can't destroy the multinationals."

What the Prime Minister was saying wouldn't work was wistful notions of eliminating big unions and multinational corporations and returning to a free market system that long ago ceased to exist.

Referring to the government's competition bill later in the interview, he said: "We try to bring more competitiveness and more of the market system back," but conceded that such efforts could have only limited effect.

The irony that emerges from a careful reading of the transcript of his remarks is that Pierre Trudeau seems far more intent on salvaging than savaging what remains of a free market system in this country.

And that leaves us with the question of why the response to his comments was as it was.

It being the silly season, with Santa Claus the only other newsmaker around, is only a partial answer and not a very satisfactory one at that. Trudeau's words were seized upon out of context and inflated out of all proportion for more serious reasons.

What the episode reflected was a distrust bordering on paranoia among many Canadians. Whether that readiness to expect the worst applies only to the prime minister, to the whole of the present administration in Ottawa, or, very possibly, to all governments is uncertain.

What is clear is the dangerous implications of that phenomenon for a society built on the principle of government by consent of the governed.

When U.S. voters who had given Lyndon Johnson — the peace-in-Vietnam candidate — a landslide election victory saw him following the rejected Goldwater policy of escalating the war, it ushered in a decade of disillusionment and distrust of government in that country that is only now, perhaps, coming to an end.

There is an uncomfortable analogy between that experience and the reactions that are beginning to surface in Canada. The Trudeau government, elected on its opposition to wage and price controls, may find itself paying a very high price for subsequently reversing its position and introducing these controls.

The price may be that many Canadians no longer believe the government says what it means or means what it says.

Although the prime minister was explicit last month in stating that no master plan for a new society exists, and that he was merely raising questions which he felt Canadians should be discussing, the response was as if he had said the opposite. A cacaphony of voices demanded he call a new vote before implementing the master plan he said he didn't have.

A few months ago the Trudeau government felt its problem was the need to prove it could be decisive. That may or may not have been the case. It is clear today, though, that its problem is the need to prove it can be trusted. And establishing that is a far more difficult task than is being decisive.

MOVING? CALL US!

20% OFF

ALL TRUCK RENTALS

All major credit cards welcomed.

Budget® Rent a Truck

386-7715

3657 Harriet Road, 1 block north of Woolco on Island Highway.

Neil Young Sneaks Back Into Spotlight

ROLLING STONE

TAKING A CUE from Bob Dylan, Neil Young and Crazy Horse have done a dozen or so unannounced shows around northern California since December.

But unlike Dylan's Rolling Thunder Revue, Neil has played for free and stuck to obsure clubs like the Inn of the Beginning in Cotati and the Marshall Tavern in seaside Marshall (population: 50).

One of our correspondents made the 30-mile trip from San Francisco to Marshall.

His report: "We found ourselves entering and leaving Marshall. We parked in the mud alongside the road and walked halfway through town (five houses) to the bar. The doors were open. Nobody was collecting money. It was warm and dry inside and everybody was drinking. The place had a capacity of 100, but it wasn't full.

"Young and Crazy Horse stepped out of their backroom and descended the staircase to the stage. Young broke into 'Down by the River, then continued with things from his new album. Zuma. Don't Cry No tears brought the crowd to cheers as the mixer cranked the volume.

"Neil came back to play a double encore of Take Me to the Country and their anthem, Southern Man. His voice was still as strong and clear as ever."

Afterwards, our correspondent continued, Young hung around the bar and talked easily — although he declined to say where he'd take the Rolling Zuma Revue next.

★ ★ ★

A SUITCASE containing more than $86,000 in concert fees was stolen from Ike and Tina Turner in Paris in December.

Said Dennis Rubenstein, their agent: "We are pretty sure Ike left the briefcase in the hotel room. They went and did a TV show) taping, and when they returned to the room it was gone."

Police were called in and an investigation was begun. The Turners even had psychic Peter Hurkos flown in from Los Angeles.

Hurkos, according to Rubenstein, "added to the positiveness that no one in the band, the singers, or Ike and Tina had taken the money." But Hurkos didn't say who had either, and flew back to L.A.

While Rubinstein maintained that police and detectives "are hot on the person's trail," one employees of Ike and Tina's said the case looked like a hard one to crack: "It's the green that got away clean."

★ ★ ★

FOLLOWING the San Francisco premiere of One Flew Over the Cuckoo's Nest, co-producer Michael Douglas threw a party for the cast and 200 guests in the lavishly Gothic studio of artist friend Satty.

While the Sweet Chariots churned out a disco-funk soundtrack, a garrulous Francis Ford Coppola did a stint as doorman, welcoming director Milos Forman, Louise Fletcher (Big Nurse in the movie) and Oscar shoo-in Jack Nicholson.

After checking out the action a bit, Nocholson, who sported rimless glasses, a black tie and the off-white suit he'd worn in Chinatown, gravitated towards none other than Dan Hicks.

At the time, Hicks, ex-leader of the Hot Licks, and his lady, China White, were dancing, and Jack, an ardent Hicks fan, hesitated before introducing himself.

"Aw, I know what he'll say to me," he told a friend, shrugging his shoulders in a perfect Hicks imitation. "He'll just say, 'Hey, man, I'm dancing.' "

Nicholson eventually caught Hick's eye and introductions were made. Nicholson, by the way, was nearly the last to leave the party—at 4 a.m.

★ ★ ★

LAURA NYRO'S new album, which has been in the works for almost a year, should be out by Feb. 9. It's called Smile, and those who have heard it say it's a subdued return to her Eli days and that the main reason for the delay (other than the death of her mother in September) was that she threw out most of the planned string arrangements.

Nyro, writer of such songs as Stoned Soul Picnic, And When I Die and Stoney End, is said to be very interested in the Orient now, and one of the songs is Children of the Junks, about Hong Kong.

Other tracks include Sexy Mama and I Am the Blues.

Laura plans to time the release with a college and club tour of the Northeast.

★ ★ ★

WHEN ESTEEM of rock stars is broken down to dollars, such as at a recent New York charity auction of rock artifacts, some interesting comparisons result. Despite a small turnout in the Beacon Theatre, bidding was spirited and about 95 of the items that the National Acadeemy of Recording Arts and Sciences had acquired were sold.

GRAVE CHARGES

WASHINGTON — **Daniel** and **Philip Berrigan** are spending 30 days in jail for digging mock graves in the White House lawn during a demonstration against nuclear armament.

The Berrigans, of Baltimore, and **Joe Haynes** of Seattle were sentenced Monday to either pay $100 fines each or go to jail. All three said they could not pay the fines in good conscience and took the jail sentences instead.

Six others arrested at the Nov. 26 demonstration were sentenced to either 10 days in jail or $50 fines. All six elected to go to jail.

people

JFK's Portrait No Spur To Sin

BURLINGTON, Iowa — "The presence of his picture isn't going to make people go and sin," says a member of the Burlington Catholic school board of a campaign to remove **John F. Kennedy's** portrait from a school library. The board, under pressure to remove the portrait in light of reports of the late president's extra marital life, voted unanimously Monday night against the idea. "I don't feel we have any right to judge," said Mrs. Robert Brueck, the board's vice-president and a mother of nine.

★ ★ ★

PHILADELPHIA — Entertainer **Paul Robeson**, 77, was reported in critical condition Monday. He had entered hospital here Dec. 28 after suffering a stroke, and his condition worsened during the weekend.

★ ★ ★

LORONTO — **Lord Thomson** of Fleet, 81, is recuperating at his home in nearby Mississauga from a viral infection which kept him in hospital during the holiday season, his son Kenneth said Monday. He said his father had been depressed physically and mentally by the hospital stay, the second within a year.

★ ★ ★

SAN FRANCISCO — Defence attorneys are seeking court approval to use **Patricia Hearst's** lie detector test results that reportedly support her contention she helped rob a bank because she was threatened with death.

★ ★ ★

MANCHESTER, England — **Laurence Olivier** will produce and eappear in a series of 20th century television plays to be shown in Britain and the United States in 1976-77, said the Granada TV Co.

★ ★ ★

ATRI, Italy — Deaf, mute and retarded from a childhood bout with meningitis, **Carmine Ferretti** was hidden away by his famiy for 60 years, police reported Monday. Feretti, now 68, was freed after police received a tip that he was being kept in a windowless barn. Ferretti's 73-year-old brother and two nephews have been arrested on changes of sequestering a person. They denied press reports that he spent the entire 60 years in the barn.

LADIES' SKATING PARTY!
Every Wednesday 1:30-3:00 P.M.
FOR ONLY $1 ADMISSION YOU GET
• Lesson for Advanced and Beginners
• Skate Rentals
• Coffee and Donuts
• Door Prize
VICTORIA MEMORIAL ARENA

DOUBLE BILL LAST 2 DAYS
WHERE WERE YOU IN '62? American Graffiti
OAK BAY 2184 OAK BAY AVE.
A NORMAN JEWISON Film "JESUS CHRIST SUPERSTAR"
A Universal Picture · Technicolor · Todd-AO 35
GRAFFITI AT 7:10
SUPERSTAR AT 9:00
GENERAL
Adults $2.50 G. Age $1.00
Students $2.00 Children $1.00
NEXT ATTRACTION: Peter Sellers in "THE RETURN OF THE PINK PANTHER"

The greatest wildlife and chase story in the history of the North!
Challenge to be Free
HE BECAME A LEGEND YOU'LL NEVER FORGET...
GENERAL ENTERTAINMENT
starring MIKE MAZURKI as "Kazan" and JIMMY KANE as "Old Tracks" Research by DICK NORTH
Directed by JAY GARNETT · A PACIFIC INTERNATIONAL ENTERPRISES, INC. RELEASE · COLOR by CFI
LAST 3 DAYS — ENDS THURSDAY
FOX CINEMA Quadra at Hillside 382-3370
SHOW TIMES 7:00 - 9:00
LAST DAY • Caprice - Chemainus
NOW SHOWING • Community - Port McNeil
STARTS TOMORROW • Fiesta - Nanaimo • Paramount - Port Alberni
SORRY NO PASSES

In 1851, Singer brought the world the first practical sewing machine.
In 1921, Singer introduced the first truly electric modern sewing machine for home use.
In 1976, another Singer first, as we bring home sewing into the pushbutton world of electronics with Diana* Canada's first electronic sewing machine
Diana 560 SINGER ELECTRONIC
It took today's space-age technology plus 125 years of Singer know-how to create the Diana electronic sewing machine. So now, you can enjoy sewing ease at the touch of a button. The key is our solid-state circuitry which assures you greater reliability, versatility and simplicity of operation. Exclusive one-touch pattern selection lets you choose any stitch at the touch of a button—no cams, no discs to add or replace. Just touch a button and stitches are programmed instantly! No guesswork, Diana does it all...simply easily. Come into the age of electronic sewing. Come into your nearby Singer Sewing Centre and see all the wonderful things Diana can do for you.
Made in Canada
Brand new Singer ZIG-ZAG sewing machines start as low as $129.95
SINGER
Sewing Centres and participating Approved Dealers
Sure we're the best. We taught the world to sew.
CREDIT TERMS AVAILABLE
Liberal trade-in allowance on your old sewing machine regardless of make or age.
*Trademark The Singer Company of Canada Limited
DUNCAN 748-8643
VICTORIA Hillside, 595-4545
NANAIMO 453-4622

CINEMA SHOWCASE
ROBERT REDFORD FAYE DUNAWAY
MATURE 3 DAYS OF THE CONDOR
Weekdays 7:00 - 9:00
4th week 3rd WEEK!
CAPITOL 805 Yates 384-6515
AL PACINO in DOG DAY AFTERNOON
Mature — Warning: coarse language throughout, some violence. R. W. McDonald, B.C. Director
Nightly at 6:50, 9:15 ONLY
4th week
CORONET 630 Yates 383-6494
"LIES MY FATHER TOLD ME"
MATURE— Warning! Occasional frank discussions on sex.—R. W. McDonald, B.C. Dir.
NIGHTLY AT 7:00 & 9:00
ROYAL 806 Broughton 383-9711

the MYSTERIOUS MONSTERS
Bigfoot • Loch Ness • Abominable Snowman
PROOF! THERE ARE MONSTERS LIVING AMONG US!
ODEON 2 790 YATES STREET 383-0513
GENERAL
DAILY AT 1:30, 3:15, 5:05, 7:00, 9:00
Golden Age — Children $1.00
Why is everyone after George Segal's bird?
THE BLACK BIRD
Because he's Sam Spade Jr. and his falcon's worth a fortune!
ODEON 1 790 YATES STREET 383-0513 ENDS THURS.
MATURE
MATINEES FRI., SAT., SUN.
NIGHTLY 7:10, 9:10
Do State Politics Justify Murder?
Special Section
Grand prize for direction Cannes 1975 Official award
a film by COSTA-GAVRAS
ENGLISH SUBTITLES ENDS THURS.
COUNTING HOUSE CINEMA 1 GENERAL 7:05, 9:15
Monty Python & The Holy Grail
MATURE 7:05 & 9:15
COUNTING HOUSE CINEMA 2 BROAD AT BROUGHTON 383-6404
George C. Scott Anne Bancroft
"The Hindenburg"
HAIDA 880 YATES STREET 383-4270
MATURE frightening fire sequences (B.C. Director)
MATINEES FRI., SAT., SUN. 1:50, 4:25
NIGHTLY AT 7:00, 9:20

They're hot.
Paramount Pictures Presents
BURT REYNOLDS CATHERINE DENEUVE in "HUSTLE"
RESTRICTED No admittance to persons under 18.
Showtimes 7:00 & 9:10
TOWNE

Couple Jailed for Heroin

A 26-year-old man was sentenced to one-year in jail and his 21-year-old wife to six months by Judge Montague Drake Monday after they were found guilty by a county court jury of possession of heroin.

The jury found Malcolm Robert Neil Owen and Patricia Ann Martin, both of Prince Rupert, not guilty of trafficking.

They were charged July 3 after a police raid at a Cedar Hill Road house. They were single at the time and visiting Victoria and were recently married, court was told.

Defence counsel Gordon Macdonald said both persons are heroin addicts. He suggested a moderate fine and probation for Martin, who has no previous record, and a fine and probation for Owen who has a 1972 conviction for possession of hashish for which he was sentenced to three months in jail.

Crown counsel Malcolm McMicken "strenuously" requested a jail sentence for Owen because the 1972 sentence didn't deter him from drugs. If there was no jail sentence for Martin, he said perhaps there should be included in any probation order a requirement to attend a heroin treatment centre.

Judge Drake, in passing sentence, told Owen he was being sent to jail for one year because he failed to respond to his 1972 jail term. Although this was Martin's first conviction, "this is not a light matter."

Mr. Personality . . .

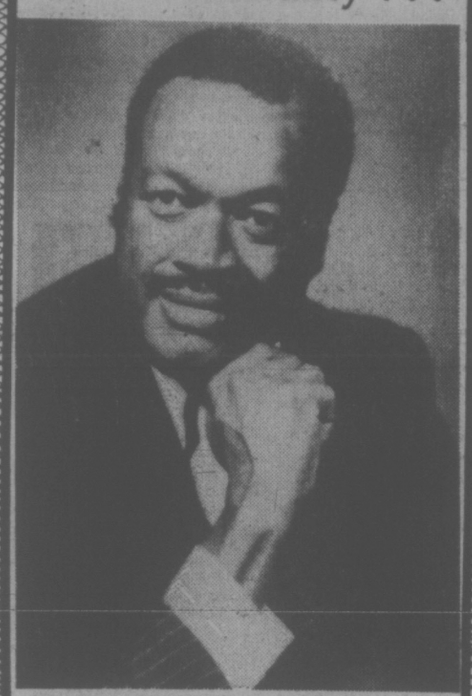

. . . at the keyboard . . .

FRANK LEWIS

Travelling across the country has taught Frank to be prepared for virtually any request from Bacharach to Carmichael—Lennon to Lightfoot. Drop in to the Coach Lite Room and say 'hello.'

COLONY MOTOR INN 2852 Douglas St. 385-2441

No Appeal On Solitary Jail Ruling

OTTAWA (CP)—Penitentiaries Commissioner Andre Therrien said Monday the federal justice department has decided not to appeal a recent federal court ruling that solitary confinement is cruel and unusual punishment.

Solitary is used to hold prisoners who are hostile or who have broken prison rules. Segregation wings also are used to hold prisoners such as sex offenders, who are in danger of being harmed by other prisoners.

Earlier a senior official for the penitentiary commission had said the service is not happy with its segregation and isolation systems, the source of criticism by commissions and inquiries for nearly 40 years.

'Snide Remarks' by Pepin

OTTAWA (CP) — Jean-Luc Pepin, chairman of the anti-inflation board, has been accused by Progressive Conservative Leader Robert Stanfield of making partisan and snide remarks.

"I know you are a Liberal and I do not expect you to change your political allegiance," Stanfield said in a letter to Pepin Monday.

"However, I do expect you to conduct yourself in your present difficult responsibility as a public servant and not as a partisan."

Stanfield's letter was prompted by the former Liberal cabinet minister's remarks on a CBC radio program Sunday.

Pepin, explaining the anti-inflation program, had noted that it did not include a freeze on wages and prices, as was urged by Stanfield in 1974.

Stanfield said this was correct, "but then you added the snide comment: 'before he changed his mind for other reasons.'"

Stanfield said he had no objection to being attacked. Rather, he was upset that Pepin, as chairman of a board which should be fair and non-partisan, was making what seemed to be partisan remarks.

"You and I have known each other for a number of years and therefore you might accept a little advice from me," he said in his letter.

"You need, and will need, all the friendly support you can get. You might be well advised to leave the political jibes to others."

ESQUIMALT SPORTS CENTRE
PUBLIC SKATING
WEDNESDAYS, 3:30-5:00 P.M.
Skate Rentals and Sharpening

Students, housewives, businessmen, scientists, pilots, physicians, musicians and others have all reported practical benefits in terms of their own needs and aspirations.

INTRODUCTORY LECTURES
EVERY WEDNESDAY and FRIDAY
at 8:00 P.M.
1270 PANDORA AVE. 383-9822

TRANSCENDENTAL MEDITATION

BECKETT DISPLAYED

An in-depth consideration of playwright and novelist Samuel Beckett at the Art Gallery of Greater Victoria Thursday, Friday and Saturday is the creation of University of Victoria theatre alumnus David Burke.

Offering a somewhat different program each evening, the presentation makes use of play material, films, video, prose, poetry and photographs.

Burke attended the National Theatre School in Montreal from 1971 to 1974 and is now a free-lancing professional. On Jan. 28 he leaves for Montreal to undertake a role in the Centaur Theatre production of Erich Maria Remarque's Full Circle.

After that he hopes to return to home town Victoria to do a program on Harold Pinter, possibly at the new neighborhood cultural centre, The Belfry.

Beckett, the subject of this week's event at the Art Gallery, came of an Irish Protestant family and lived for a number of years in Paris. He was involved with the resistance movement in the early part of the Second World War, was almost caught but escaped to unoccupied France where he worked as a farm laborer.

Beckett's two most famous plays are Waiting for Godot and Endgame. Entirely bilingual, he wrote many of his works in French, later translating them into English.

Assisting Burke in The Sam Beckett Exhibit are Barbara and Michael Meiklejohn, Donna Warren, Dugald Nasmith, Pat Wainman Wood, Helen Jarvis, Barbara Poggemiller, Karen Kramer, Kate McDonald, Bob Garfat and Randy Chevaldave.

The event begins at 8 p.m.

Drinking Protested

CAIRO (AP) — About 1,000 students of Al Azhar university made a silent march Monday to the People's Assembly demanding the dismissal of the senior Egyptian official responsible for youth for allowing the drinking of liquor in public clubs.

Stardust Ballroom
FRIDAY and SATURDAY
TRAFALGAR
DINNER SPECIAL:
NEW YORK STEAK $6.95
Includes Cover Charge
TUESDAY THROUGH SATURDAY
DANCE ON VICTORIA'S ONLY
"MIRROR DANCE FLOOR"
IN THE
Downstairs Cabaret
featuring
BLAK SMITH
RESERVATIONS, 385-1031
TUES., WED., THURS., NO COVER CHARGE
INQUIRE ABOUT OUR FREE BANQUET ROOMS
STARDUST 1037 VIEW ST
Lots of Free Parking
385-1031

Make a Mum blossom.

Bring her over from Britain this year for as little as $324*. Via Wardair.

It costs less than you think to bring Mum and Dad over from Britain – when you fly them by Intervac Advanced Booking Charter, on Wardair, Canada's Holiday Airline. Much less than on a regularly scheduled flight. And less, by quite a few dollars, than it would cost *you* to go to Britain by charter. At Gatwick Airport in London or Ringway in Manchester, our people will be on hand to help with baggage check-in and make the folks comfortable aboard one of our Boeing 747 jumbo-jets. In flight we'll feed them a first-class hot meal with imported wines, liqueurs, and cocktails – all on the house. Forty winks later, we'll deliver them in Canada, into your waiting arms. And we'll be ready to do the whole thing over when it's time to take them home. The fare? You can pay it in this country in Canadian dollars, or, if it's handier, in the U.K. in pounds sterling. There are no clubs to join, just book at least 62 days in advance. This year, get the whole family together, via Wardair. Talk to a travel agent. There are flights weekly from London and Manchester May 6 to October 5. Mum's the word.

SEE A TRAVEL AGENT
or call Intervac 687-0533

HOLIDAYS BY WARDAIR

*Price based on low-season fare, Manchester to Vancouver return. Flights London to Vancouver return start as low as $332

Holidays by Wardair Agents . . .

BURRITT TRAVEL LTD. 635 Yates St. 386-7574

If It's Travel It's FEATHERSTONE TRAVEL SERVICE Colwood 478-9505

BCAA 1075 Pandora Ave. 382-9202

HILL TRAVEL of OAK BAY 598-3131

Eaton's Travel 388-6488

BAINS TRAVEL SERVICE 1710 Douglas St. 386-6363

REDWING TRAVEL LTD. 645 Fort St. 383-5311 or 382-5194

BUDGET TRAVEL 384-7121

If It's Travel It's FEATHERSTONE TRAVEL SERVICE 734 Yates St. 386-6101

WESTERN CANADA TRAVEL SERVICE 729 Johnson 382-6160

ASK MR. FOSTER TRAVEL SERVICE Main Floor the Bay 385-8731

4 SEASONS TRAVEL 620 View St. 384-7108

TRAVELWORLD 382-3121 On View at Douglas

ALADDIN TRAVEL SERVICES 2442 Beacon Sidney 656-5561

ALL-FUN TRAVEL 2620 Quadra Street 382-4271

BAYSHORE TRAVEL LTD. 1622 Government St. 382-7193

Coast to Coast Newspaper Advertising Sells the Most

THE CORPORATION OF THE DISTRICT OF SAANICH

ZONING BY-LAW
NOTICE OF PUBLIC HEARING

NOTICE is hereby given that all persons who deem their interest in property affected by the following proposed by-laws, will be afforded an opportunity to be heard before the Municipal Council on the matters contained therein at a Public Hearing to be held in the Council Chamber, Municipal Hall, 770 Vernon Avenue, on MONDAY, January 26, 1976, at 7:30 p.m.:

(a) "Zoning By-law, 1972, Amendment By-law, 1975, No. 25"—to rezone the following land from Zone District CS-10 (food processing), to Zone District RS-2 (detached housing):

All that part of Lot 1 of Section 50, Victoria District, Plan 23052, lying to the West of a boundary extending Northerly and at right angles to the Southerly boundary of said Lot 1, from a point thereon distant 20.5 feet Easterly from the North Westerly corner of Lot 1, Plan 23009 3905 Carey Road.

(b) "Zoning By-law, 1972, Amendment By-law, 1976, No. 1"—to rezone Parcel A of Section 70, Lake District, 354 Sparton Road, from Zone District A-2 (rural), to Zone District A-1 (rural).

(c) "Zoning By-law, 1972, Amendment By-law, 1976, No. 2"—to rezone Lot A, Sections 53 and 54, Lake District, Plan 27037, 594 Brookleigh Road, from Zone District A-1 (rural), to Zone District A-2 (rural).

(d) "Zoning By-law, 1972, Amendment By-law, 1976, No. 3"—to rezone the West and East Halves of Parcel D of Section 65, Victoria District, North side of Lucas Avenue, immediately West of Morris Drive, from Zone District A-1 (rural), to Zone District RS-2 (detached housing).

(e) "Zoning By-law, 1972, Amendment By-law, 1976, No. 4"—to rezone Lot 1 as shown on a Plan of Subdivision of Lot 19 (including Parcel A), Section 7, Victoria District, Plan 778-A, prepared by L. L. Orrico, B.C.L.S., and sworn to by him on the 27th day of November, 1975, 3459 and 3461 Seymour Avenue, from Zone District RS-2 (detached housing), to Zone District P-3 (church).

(f) "Zoning By-law, 1972, Amendment By-law, 1976, No. 5"—to rezone Lot A as shown on a Plan of Subdivision of Lot 1, Plan 25353 and Part of Lot 10, Plan 294, Sections 55 and 58, Victoria District, prepared by P. D. Williams, B.C.L.S., and sworn to by him on the 20th day of November, 1975, 1793 Feltham Road, from Zone District RS-2 (detached housing), to Zone District RD-1 (two-family dwelling).

(g) "Zoning By-law, 1972, Amendment By-law, 1976, No. 6"—to rezone Lot 6 as shown on a Plan of Subdivision of Lot 3 and Part of Lot 2, Plan 4261, including Plan 175-R and Lot A, Plan 11236, prepared by H. P. Nicolson, B.C.L.S., and sworn to by him on the 10th day of December, 1975, Braefoot and Cedar Hill Cross Roads, from Zone District RS-2 (detached housing), to Zone District RD-1 (two-family dwelling).

(h) "Zoning By-law, 1972, Amendment By-law, 1976, No. 7"—to rezone Lot 19, Block 1, Section 50, Victoria District, Plan 1331, North West corner of Whiteside and Anton Streets, from Zone District RS-2 (detached housing), to Zone District RD-1 (two-family dwelling).

(i) "Zoning By-law, 1972, Amendment By-law, 1976, No. 8"—to rezone Lot 5, including Parcel "A" thereof, Block G, Section 63, Victoria District, Plan 255-A, 1001 and 1035 Cloverdale Avenue, from Zone District RS-2 (detached housing), to Zone District C-6 (office commercial).

(j) "Zoning By-law, 1972, Amendment By-law, 1976, No. 9"—to rezone Lots B and C, Section 71, Victoria District, Plan 14787, 2247 and 2249 McCoy Road, from Zone District RS-2 (detached housing), to Zone District RM-2 (apartment-medium density).

(k) "Zoning By-law, 1972, Amendment By-law, 1976, No. 10"—to rezone Lot 3, Section 65, Victoria District, Plan 4005, 770 Rogers Avenue, from Zone District A-1 (rural), to Zone District RS-2 (detached housing).

(l) "Zoning By-law, 1972, Amendment By-law, 1976, No. 11"—to rezone Lot 23 and that Part of Lot 24, lying to the North of the projection Easterly of the Southerly boundary of Lot 16, all in Section 88, Lake District, Plan 1485, situate between Goward Road and Lakeside Park, from Zone District A-1 (rural), to Zone District P-7 (Park).

A copy of the proposed By-laws may be inspected at the Municipal Hall, 770 Vernon Avenue, between the hours of 8:30 a.m. and 1:00 p.m. and 2:00 p.m. and 4:30 p.m. on any weekday except Saturday or Statutory Holidays.

G. HAYWARD,
Municipal Clerk

TORONTO MARKET TRADING

In addition to Canadian Press stock reports, bond and mutual fund prices, market quotations also are supplied by the following firms or agencies: Investment Dealers' Association of Canada, Richardson Securities, Royal Bank of Canada, Pemberton Securities, A. E. Ames and Co., Annet Mackay Ltd., Bonsard Leslie and Co. Ltd., Midland Doherty Ltd., and Vancouver Stock Exchange.

TORONTO 1:40 P.M. STOCKS
Distributed by CP
Toronto Stock Exchange—Jan. 20
Quotations in cents unless marked $. z—Odd lot. xd—Ex-dividend. xr—Ex-rights. xw—Ex-warrants. net change is from previous board-lot closing sale.

Stock	Sales	High	Low	1:40	Net Ch'ge
A	and	B			
A.G.F.M	971	180	180	180	−5
Abby Glen	1500	335	335	335	
Abitibi	9660	$10⅝	10⅜	10½	+⅛
Abitbi 10	750	$50¼	50½	50½	−¼
Advocate	1000	150	150	150	+3
Agnico E	2450	345	330	330	−20
Agra Ind	100	$6½	6½	6½	
Albany	5900	25	24	24½	−½
Alt Egst G	3150	$9¼	9⅛	9⅛	−⅛
Alta Gas A	2209	$11¼	11⅛	11¼	+¼
Alta G C p	z10	56	56	56	
Alta G E p	515	$20¼	20¼	20¼	+¼
Alta Nat	600	$25¾	25½	25¾	+¼
Alcan	6723	$24¼	23¼	23⅞	
Algo Cent	100	$12¾	12¾	12¾	−¼
Algoma St	467	$26¼	25⅞	26¼	+⅜
Algon	100	$5¾	5¾	5¾	
All-Can B	1200	23¼	235	235	
Allarco Dv	100	$8½	8½	8½	+⅛
Alminex	1000	$5¾	5½	5½	−⅛
Alumin 4 pr	z10	$12½	12½	12½	
Almin 4½ p	z20	$35¾	35¾	35¾	
Am Bonze	1800	280	271	271	−4
Am Larder	2000	28	28	28	
Am Eagle	18000	40	37	37½	+½
Am Leduc	6200	6½	6½	6½	−½
Andres Wn	535	$10⅞	10⅝	10⅝	+⅛
Ang U Dev	1000	107	105	107	+1
Aquitaine	550	$20	20	20	
Args 260 p	z25	$27	27	27	
Argus B pr	110	$29	29	29	+1¼
Asamera	700	$8⅜	8⅜	8⅜	
Asbestos	1082	$24⅞	24¾	24⅞	+⅝
Ashland C	600	$10	9⅞	10	+⅜
Atco A	2460	$14	13⅞	14	+⅛
Autolec I	100	5	5	5	
BC Sugar A	151	$21½	21½	21½	+⅛
BC Sugar P	1000	$11½	11½	11½	
BP Can	1150	$11¼	11¼	11¼	−⅛
Bad Boy	500	440	440	440	−10
Ballndry	1000	27	27	27	−2
Banister C	500	$7⅛	7⅛	7⅛	−⅛
Bank BC	119	$19¼	19¼	19¼	
Bank Mtl	8617	$16	15¾	15¾	−¼
Bank N S	3206	$40¾	40½	40½	
Bankeno	2000	234	231	232	−3
B Cdn Nat	202	$14¼	14	14¼	+⅛
BCdn Nat r	16916	45	43	45	+3
Bartaco	1000	140	140	140	
Baton B	100	8	8	8	+¼
Becker B p	100	$8⅛	8⅛	8⅛	−⅛
Bell Canad	9628	$45	44⅞	44⅞	−⅛
Bell A pr	z10	$44½	44½	44½	
Bell C pr	450	$25⅛	25⅛	25⅛	
Bell 2.28	2230	$26⅛	26¼	26⅛	+⅛
Bell Can W	82855	249	235	249	+14
Beth Cop A	900	$12	12	12	
Blakwod A	1000	$5¾	5¾	5¾	−¼
Block Bros	1200	365	360	360	
Bombrdr	1100	310	310	310	−10
Bovis Cor	7010	105	102	103	−1
Bow Valy	1452	$17¾	17⅛	17¾	−⅛
Bow-m pr	z90	$39	39	39	
Bralor Res	1480	249	245	245	−4
Bramalea	3500	113	113	113	
Brascan A	12666	$12½	12⅛	12⅛	−⅛
Brenda M	300	475	475	475	
Bridger	650	380	380	380	
Brinco	100	425	425	425	
BC Forest	1200	320	19½	20	+½
BC Frest p	125	31	31	31	
BC Phone	1200	$11¾	11⅝	11¾	
BCPh 5¼ p	230	$56½	56½	56½	
Broul Reef	14600	25	25	25	
Brunswk	48300	400	390	400	
Budd Auto	700	$5¾	5¾	5¾	
Bulora Cor	1000	45	45	45	−3
Burns Fds	863	$11¼	11¼	11¼	−⅛
C					
CFCN	z10	$57⅛	57⅛	57⅛	
Cad Frv A	z10	$15½	15½	15½	
Cal Pow A	1872	$29¼	29	29¼	+¼
Cal P 4½ p	z10	$45¼	45¼	45¼	
Cal P 5 p	25	550	50	50	
Cal P 7 p	z10	74	74	74	
Cal P 7½ p	100	577	77	77	
Cal P 9.80	170	$101½	101½	101½	+1¼
Calmor IB	2300	70	66	70	
Calvert	8500	13	13	13	
Cam Mine	13000	33½	32½	33	+½
Camflo	1600	$8½	8⅛	8⅛	−⅛
Camp RL	700	$18½	18¼	18⅜	−⅛
Campau A	600	485	480	480	−5
Can Cem L	700	$9½	9½	9½	−⅛
C Cem L p	107	$14½	14½	14½	+¼
Can Dev p	645	998	997½	98	+⅜
Can Malt A	200	$21¼	21¼	21¼	−¼
C Nor West	3750	56	55⅞	57⅛	−⅛
C Pakrs C	1110	$21	20¾	21	+¼
Can Perm	265	$17¾	17¾	17¾	
CS Pete	2300	300	298	299	−7
C Cabless	375	$14½	14	14⅛	+⅜
C Cable w	2300	155	145	145	−5
C Curtis	z300	42	42	42	
C Ex Ges	1705	305	296	300	−5
C Found	107	230	230	230	+5
CGE	350	25½	25	25½	+½
CG Invest	240	$19⅛	19⅛	19⅛	
C Hidroges	358	116	116	116	−5
C Homestd	1900	$5⅛	5½	5½	−⅛
C Hydro	1600	$6½	6⅜	6⅜	
Cl Bk Com	4765	$25⅛	25¼	25⅛	+⅛
CIL	100	$18½	18½	18½	
Cl Powr A	400	$15⅛	15⅛	15⅛	−⅜
Cl Powr B	1700	$15¼	15¼	15¼	+1½
CLI Pete	15100	12	10½	12	+1½
C Malart	3500	28	28	28	−1
C Manoir	1700	410	405	405	−5
C Marconi	600	465	460	460	
C Merrill	1860	$5½	5½	5½	+¼
C Occdental	300	$11½	11⅜	11½	+⅜
CP Inve	8763	$17	16⅞	17	
CP Inve pr	100	$33¾	33¾	33¾	
CP Ltd	11175	$15⅛	14⅞	15	+⅛
CPL A p	350	x$8½	8½	8½	+¼
C Reserve	2300	315	310	310	−5
Cdn Sup O	1475	$43½	43½	43½	−¼
Cdn Tire A	2155	$49⅞	49¾	49¾	
C Utilities	1855	$10¼	10⅛	10⅛	+⅛
C Util $1.25	158	$20¼	20¼	20¼	−¼
CU-10¼%	2000	$26⅛	26⅛	26⅛	
C Util w	800	270	265	270	
Canbra	400	405	400	400	
Candel Oil	200	$12¾	12¾	12¾	−⅛
Canron	1629	$19	18⅝	19	+½
Capit Dtv	z200	30	30	30	
Cara	200	490	490	490	
Carl OK	24205	310	297	300	+9
Carl A p	200	$20	19⅞	19⅞	
Carl B p	100	$24	24	24	+½
Cassiar	642	$6⅝	6⅝	6⅝	
Celanese	1400	480	460	480	+20
Celanese 1 p	100	$9⅝	9⅝	9⅝	
Charter Oil	100	375	375	375	
Chieftan D	500	$8⅞	8⅞	8⅞	−⅛
Chimo	700	94	94	94	+2
Chrysler	12628	$12⅞	12⅛	12⅞	+⅜
Claiborne	1000	225	220	225	−5
Coles Book	500	$7¾	7¾	7¾	
Cominco	5310	$35	34⅜	34½	−½
Com Cap	100	320	320	320	
C Holiday I	1510	275	274	274	−1
China A p	110	$18⅛	18½	18½	+½
Compro	125	450	450	450	+5
Conn Chm	300	425	425	425	
Con Bath A	1345	$29¼	29	29	
C Bath 68 w	1400	$11¼	11	11	+¼
Con Bldg	1000	228	225	225	−5
Con Fardy	6000	280	275	275	−5
C Durham	850	54	54	54	−2
C Marben	2500	37	37	37	+1
C Morisn	13900	195	185	187	+2
Cons Pref	500	24	24	24	
C Rexspar	11200	84	80	80	−5
Con Distrb	2650	420	390	390	−30
Cons Gas	12693	$13¼	12⅞	12⅞	−⅜
Con Ges D	900	$22¼	22	22¼	+¾
Conwest	300	350	350	350	
Cop Fields	352	122	122	122	−3
Corby vt	100	$16¾	16¾	16¾	+¼
Cornat Ind	100	420	420	420	−5
Coseka R	2700	320	305	305	−15
Courvan	z250	6	6	6	
Craigmt	4000	490	480	490	
Crain R L	5125	$10½	10¼	10¼	
Crestork	3000	360	350	350	+8
Crwn Life	z13	$54½	54½	54½	
Crush Intl	10000	$9¾	9⅝	9¾	+⅛
Cuvier M	500	113	113	113	−1
Cyprus	1000	$9⅞	9¾	9⅞	+⅛
D					
Daon Dev	1500	$6¼	6¼	6¼	
Daon A	200	$6⅜	6⅜	6⅜	+⅛
Datline	200	350	350	350	
Debnid B p	100	$60	60	60	+2
Delhi Pac	3000	8	8	8	−1
Delta Ben	100	110	110	110	
Denison	2620	$6⅛	6⅛	6⅛	+⅛
Dicknsn	2100	490	465	465	−35
Discovry	z120	72	72	72	
Dome	5540	$34	33¼	33½	−⅞
Dome Pete	1100	$37	36¼	36⅞	−⅛
D Bridge	330	$27½	27¼	27½	+⅛
Dofasco A	2086	$24⅜	24⅜	24⅜	−¼
Dom Lime	100	$8¾	8¾	8¾	−½
Dom Store	900	$16¾	16¾	16¾	
D Textile A	1933	$9⅝	9½	9½	−⅛
Domtar	2796	22	22½	22	+½
Domfar pr	100	$11	11	11	
Donlee M	300	440	440	440	+5
Douglas L	200	210	210	210	−15
Dr McC A	150	$12½	12½	12½	+⅛
Du Pont	324	$20	20	20	
Dustbane	250	$6½	6¼	6½	+⅜
Dylex Ltd	400	$7⅞	7⅞	7⅞	−⅛
Dylex L A	1100	$7¾	7¾	7¾	
E-L Fin	500	$5⅛	5⅛	5⅛	+⅛
East Mal	1210	190	186	186	−7
Ego Mines	500	57	57	57	
Electro K	z100	43	43	43	
Electro A	1430	55	480	480	−15
Emco w	200	325	325	325	+45
Fairview	z14	$9	9	9	
Falcon C	800	$6⅝	6½	6½	
Falcon	975	$33¾	33	33	−1
Frm Mer p	200	$10¼	10¼	10¼	
Fed Ind A	450	56	51⅞	56	
Fed Pion	150	$21	21	21	+½
Fields S	z10	$9⅝	9⅝	9⅝	
Finning T	100	$10¼	10¼	10¼	
F City Fin	500	57	7	7	
Foodcrp Lt	1300	250	250	250	
Foodex S	300	325	325	325	+5
Ford Cnda	z50	$83⅛	83⅛	83⅛	
Francana	400	$7⅝	7⅝	7⅝	−⅛
Fraser A	z95	$19	19	19	
Frobex	1000	9½	9½	9½	−½
Fruehauf	200	$6¾	6¾	6¾	
Gaz Metr	296	$6	6	6	+⅛
Gaz M 66w	4000	3	3	3	−½
G Distrb A	250	$8⅛	8⅛	8⅛	
GMC	250	$63⅞	63⅞	63⅞	−⅛
Genstar L	6250	$21	20½	20⅞	+½
Gnstar L w	11550	$6⅜	6¼	6⅜	+⅜
Gnt Mascf	14300	125	121	122	−3
Giant Yk	300	$6¼	6¼	6¼	−⅛
Gibraltar	1750	$6¼	6¼	6¼	+⅛
Glendale	2000	195	195	195	−4
Goodyear	z25	$14	14	14	
G Mckay A	100	56	56	56	−¼
Gozlan	100	320	320	320	
Graff G	5000	$32½	32½	32½	+½
Granisle	150	$12¾	12¾	12¾	−⅛
G L Nickl	14200	90	53	90	+40
GL Paper	z50	$22¾	22¾	22¾	
GL Pap w	100	490	490	490	
Gt W Life	z10	$51	51	51	
Gt West S	300	$5⅜	5⅜	5⅜	
G Goose A	z10	55	5	5	
Greyhnd C	1010	45	45	45	+1
Greyhnd	1045	$18⅞	18⅞	18⅞	+⅛
Gulf Can	8583	$30¼	29¾	30⅛	+⅜
Gulfstrem	5000	20	20	20	+3
H					
Hambro C	1000	175	173	175	+5
Hardee	1000	106	105	105	
Hard Crp A	1400	$5½	5⅜	5⅜	
Hard Crp C	1100	480	475	480	+5
Harlequin	530	59	9	9	
Harris J S	600	435	435	435	
Hawker S	3445	$7⅜	7⅜	7⅜	−¼
Hayes D A	200	$6⅜	6⅜	6⅜	−⅛
Hedway C	700	250	250	250	
Hollinger A	340	33	33	33	
Homco A	300	220	215	215	+5
Home A	9460	$29¾	29¼	29¾	+⅜
Home B	450	25	25	25	−¼
Howdn DH	625	$8⅜	8¼	8¼	
Hud Bay A	245	17	17	17	+⅛
H Bay Co	3700	$16⅞	16⅞	16⅞	−⅛
HB Oil Gas	755	$36¾	36¼	36½	+⅜
Hur Erl A	22450	$24½	24¼	24⅜	−⅛
Hur Erl 7¼	7700	$20¾	20	20⅜	+⅜
Husky Oil	4600	$20⅜	19¾	19¾	−½
Husky E w	500	$6¼	6¼	6¼	
Hydra Ex	6000	29	27	27½	
IAC	1525	$18¼	18⅛	18¼	−⅛
ITL Ind	z15	84	84	84	
IU Intl	11378	$11⅜	11⅜	11⅜	−¼
IWC Com	1500	165	160	165	+5
Imasco A	1245	$27¼	27	27¼	+¼
Imp Oil A	16076	$24⅜	24¼	24⅜	−⅛
Indal	200	$12	12	12	
Indusmin	280	$7¾	7¾	7¾	−⅜
Ind Adhes	z25	$15¼	15¼	15¼	
Inland Gas	z10	$9⅛	9⅛	9⅛	
Inland G p	200	10	10	10	
Inter-City	400	425	425	435	
Inter C B w	2800	230	225	230	+10
Intrmetco	1100	$6¼	6⅛	6¼	
IBM	267	$250⅛	248⅛	248⅛	−17⅛
Int Mogul	1250	325	325	325	+5
I Mogul A	2100	$8⅞	8¼	8⅞	+⅛
Inco A	6266	$28⅞	28	28	−⅜
Int Obeska	5500	13	12½	13	
Interpool	1200	$11½	11½	11½	+¼
Intpr Pipe	7050	$13½	13¼	13½	
Int Pipe w	4060	41	38	38	
Ipsco	674	$12½	12⅜	12½	+⅜
Inv Group	800	$6¼	6⅛	6¼	+¼
Inv Grp A	350	$6⅛	6⅛	6⅛	
Inv Grp 5 p	100	$13½	13½	13½	
Iron Bay T	z50	490	490	490	
ISO	200	107	107	107	−3
Jannock	300	$5½	5½	5½	−⅛
Jannock A	150	$11¾	11¾	11¾	+⅛
Jannock D	z75	$5½	5½	5½	
Joliet	1000	14½	14½	14½	−½
Jorex Ltd	2000	16	16	16	+1
Kaiser Re	6368	$11	10⅞	11	+⅛
Kaiser wt	520	$8¼	8	8⅛	
Kaps Tran	2000	215	208	208	−7
Kelsey H	100	$8⅞	8⅞	8⅞	
Kenting	2700	$9	9	9	
Kerr A A	5800	$10⅜	10¼	10⅜	+⅛
Koffler A	925	390	385	385	
Labatt A	116	$18	18	18	
Lacana	580	360	355	360	
Laidlaw A	100	$5⅞	5⅞	5⅞	
LOnt Cem	2500	360	350	360	+10
Lakehead	3000	21	20	20	
Lau Fin	800	$6½	6½	6½	
Leigh Inst	2400	225	220	220	−5
LL Lac	2022	145	145	145	
Livingsto	200	$10¾	10¾	10¾	
Lob Co A	200	5	5	5	
Lob Co pr	z10	$23¾	23¾	23¾	
Lob Ltd Ap	z30	$14¼	14¼	14¼	
Lochiel	1000	114	110	114	+9
Loeb M	300	310	300	300	−10
Lost River	500	267	267	267	+1
M	to	O			
MDS Helth	100	220	220	220	
MCTC	6800	$10½	10½	10½	+¼
Maclarn A	100	$27	27	4 27	
MB Ltd	7316	$20⅜	20	20¼	−⅛
Madeline	612	184	181	184	−1
Madsen	2000	48	48	48	
Magnetics	7300	50	46	46	
Magnum	z28	$19¾	19¾	19¾	
Mahr pr	200	56	6	6	
Majstc Wil	2300	270	270	270	
Manitoc	115	66	66	66	
Man Bar	500	70	70	70	−1
Mar T 860	z10	$8¾	8¾	8¾	
Martin	5500	11	11	11	
Mass Fer	42078	$22½	22¼	22¼	−⅛
Mass Fr 2.50	400	$26½	26¼	26½	+¼
Matchan	2000	11½	11½	11½	+½
Mc Adam	2000	36	35½	35½	−½
Mc Intyre	6175	$44	43	44	+1
Melton R E	100	370	370	370	
Mentor	2500	180½	180	180	
Mercantil	1619	$16½	16	16	
Merland E	98500	257	229	252	+23
Meta Uran	100	11	11	11	+1
Midrim	z200	8½	8½	8½	
Minri Res	1400	100	100	100	−5
Molson A	1045	$19	18¾	19	+⅛
Molson B	200	$16½	16¼	16½	+¼
Moneco A	100	$16	16	16	
Moore	8318	$11½	511⅛	511¼	
Mt Wright	1000	19½	19½	19½	+½
Multi-Mi	3000	44	42	44	+1
Multi Acc	500	300	300	300	
Murphy	6500	415	410	415	
Mt Cook	700	100	100	100	−25
NSI Mark	17900	155	125	155	+30
NaChrs I	3150	$5⅝	5½	5½	+⅛
Nabrs Dlg	z7	$26½	26½	26½	
Nat Drug	150	475	475	475	
N Hees Ent	700	160	160	160	+15
Nat Pete	2000	30	30	30	+2
Nat Trust	125	$15⅞	15⅞	15⅞	+⅛
Neonex	2200	153	150	150	
N B Tel	1800	$13⅜	13¼	13⅜	+⅛
NB Tel A p	700	$14¼	14¼	14¼	+¼
NB Tel 1.85	500	$19¼	19¼	19¼	−⅛
N Kelore	6000	19	18	19	
N Que Regl	600	240	236	236	−9
N Senator	2000	20½	20½	20½	
N York Oil	z58	29	29	29	
Newco Fin	z17	$10½	10½	10½	
Nfld LP A	900	$10½	10½	10½	+⅛
Nfld Tel A	500	$15¼	15¼	15¼	+¼
Nick Rim	6500	10½	10	10½	−½
Nor Acme	2000	8	8	8	
Noranda A	12045	$32⅜	31¾	31⅞	−⅛
Norbaska	2500	22	21	22	+2
Norcen	1427	$11⅞	11⅞	11⅞	+⅜
Norcen B	250	$20¼	20¼	20¼	+⅜
Norcn 150	1868	$20	19⅞	20	+½
Norcen w	2500	179	175	17	+8
NC Oils	4800	$5¼	5⅛	5⅛	
Nor Elect	40558	$30⅜	29¾	30	+¼
Ne Bell w	20650	$10¼	9⅞	9⅞	−⅛
Northgat	11000	365	345	365	+20
Northld	2000	9	9	9	−1
NS Savngs	275	$12¼	12¼	12¼	+⅛
Nowsco W	700	$10¾	10½	10½	
Nu-Wst A	1500	$14	13⅝	14	+⅜
Nudiama	2000	32	32	32	+2
Nufort Res	5000	28	25	25	−4
Numac	525	$10⅜	10¼	10⅜	+⅛
OPI Ltd	500	245	240	240	−10
Oakwood P	25857	112	106	110	+4
Obrien	500	53	53	53	+2
Ocelot Ind	600	$10⅛	10	10	−¼
Okanagan	400	$6⅝	6⅝	6⅝	+⅛
Orchan A	500	240	240	240	−5
Oshawa A	2260	$5⅝	5½	5⅝	+⅛
P	to	S			
Pac Coper	500	55	55	55	−1
Pac Pete	1620	$28	27⅞	27⅞	−⅛
Page Pet	100	155	155	155	−5
Pamour A	2500	320	310	310	−10
Pan Centr	300	105	104	105	−2
Pan Ocean	11521	$12	11⅝	11¾	−¼
Pancana I	z200	90	90	90	
PanCan P	12450	$17	16⅞	17	+⅛
Pembin A	4000	250	250	250	
Pennant	1500	350	335	335	−15
P Dept S	1372	360	340	355	−10
Peyto Oils	3550	410	405	405	−10
Phillips Cb	500	$9½	9½	9½	+¼
Photo Eng	10	$23	23	23	
Pick Crow	z420	15½	15½	15½	
Pine Point	550	$30½	30⅜	30½	+⅛
Pitts C	200	$5¼	5⅛	5¼	−⅛
Place G	4100	39	37	37	−3
Placer	5890	$21	20¾	20¾	−¼
Plysr B40	200	$23	23	23	+¼
Pow Corp	2810	$9	9	9	
Prado Exp	4900	150	150	150	−2
Precamb R	2500	71	70	70	−2
Pre Cable	500	$6⅝	6⅝	6⅝	+¼
Preston	200	$16	16	16	
Price Co	1493	$15¾	15⅝	15¾	+¼
Prov B Can	442	$12⅝	12⅝	12⅝	+⅜
Puma P w	3000	37	32	37	−5
Quasar Pet	100	365	365	365	−5
Que Sturg	5100	103	100	100	−6
Ranger	500	$15	14⅞	15	−⅛
Reactor D	100	$7⅝	7⅝	7⅝	+⅛
Redstone	23000	72	61	61	−13
Reed Pap A	1125	$21⅜	21⅜	21⅜	+⅛
Reed Osfr A	4955	56	6	6	−¼
Reichhold	1100	$19½	19	19½	+1
Reich wt	200	9½	9½	9½	+½
Reitman A	100	$13	13	13	
Repub Res	721	46	46	46	−2
Res Servic	400	165	165	165	
Revelstk	2177	$10	9¾	10	+½
Revelstk p	200	$11½	11½	11½	+¼
Revnu Prp	2915	71	70	71	+1
Rio Algom	1128	$32	31¾	31¾	
Rolland	200	$6¼	6¼	6¼	+½
Ronan	1150	$16⅛	16	16	
Royex Cor	1000	95	95	95	+5
Rothman	300	$14½	14½	14½	+¼
Rothm 2p	625	$15⅛	14⅞	15⅛	+¼
Rothmn w	1000	150	150	150	
Royal Brk	1000	$29	28⅞	29	+⅛
Royal Tr A	7120	$22¼	21¾	22¼	+½
Russel H	600	$12	11⅞	11⅞	
Sandwell A	125	$7	7	7	−¼
Schneid p B	630	$8½	8½	8½	
Scintrex	1300	85	85	85	−4
Scot York	2000	182	178	180	
Scythes	200	$5½	5½	5½	
Seagram	6010	$30¼	29⅞	30¼	+⅜
Shaw Pipe	500	6	6	6	
Shell Can	28268	$16	15⅝	16	+¼
Sherritt A	2650	$6½	6⅜	6⅜	
Shore A	100	325	325	325	
Siebens	500	$11¼	10⅞	10⅞	−⅜
Sigma	100	$19½	19½	19½	−½
Silvmg	1000	$8½	8½	8½	−½
Silverwd A	1300	$10½	9¾	10½	+½
Silverwd B	200	$10½	10½	10½	+¼
Simpsons	2179	$7⅞	7⅝	7⅝	−⅛
Simpson S	6511	$11⅛	11	11	
Sklar M	6250	289	280	289	−6
Sklar W	3800	160	150	160	−4
Skye Res	1000	298	290	298	+8
Skyline H	11700	360	345	355	+10
Slater Stl	540	$8¾	8¾	8¾	+⅜
Slet W Can	500	$8⅛	8	8⅛	+⅜
Southrn A	310	$22½	22¼	22½	+¼
Spar Aero	z7	240	240	240	
Spooner	3000	23	23	23	
St Brodcst	2500	$7¾	7¾	7¾	
Stelco A	6218	$28⅝	27¾	28½	+⅞
Steep R	29595	245	241	243	+1
Steefley I	700	$10	10	10	
Sterysfm	423	x6¼	6¼	6¼	
Strathrn A	-1000	110	110	110	−1
Sud Cont	11000	25	25	25	
Superior E	3500	48	48	48	−2
Surpass C	100	177	177	177	
Systems D	4600	335	315	315	−20
T	to	Z			
Tara

ALBERTA

MONDAY

Sales	High	Low	Close	Ch'ge
Abacs 300	15	14¾	15	+ ¾
Alta En 3055	9⅞	9⅞	9⅞	— ⅛
Cdn Obas 800	180	180	180	
Brett 1500	3	3	3	+ 1
Clts 5000	8	8	8	+ 1
Cord 400	7⅞	7¾	7⅞	
Invicts 3500	11	11	11	+ 1
Norex 7000	30	27	30	+ 5
Nemco 8500	125	125	125	+ 5
Northrim 4000	96	90	95	+ 2
Sackville 1000	25	25	25	
Sastex 1000	9	9	9	
Terra 4000	5¼	5	5	

VICTORIA GLASS WINDSHIELDS
388-4811 360 Bay 388-4141

Surplus of Funds, Interest Rates Dip

By AL FORREST
Times Business Editor

Interest rates appear to be heading downward across the board, due to a surplus of funds in financial institutions.

The surplus is due to a number of factors, but chiefly the lack of demand during the recession and the fact financial companies are in the beginning of their fiscal year.

The results are widespread.

—There is pressure on the prime lending rates of banks. In the United States, the bank rate has fallen to 7 per cent from 7.25 per cent and is expected to decline further to 6.75 per cent.

—Conventional bank loans in Canada are going out at 11.5 per cent, down from a high of 13 per cent.

—The mortgage interest rate has fallen to the range of 11.5 per cent to 11.75 per cent, down from a 1975 high of 12.25 per cent.

—Deposit interest rates are also falling.

Pressure is particularly strong on the mortgage rate with little demand for money for industrial or commercial expansion. The demand foir mortgage funds is also soft in the residential sector.

Morguard Trust Company of Toronto says the mortgage rate probably will continue to sag until mid-year, when an upward trend could return.

"We predict this because of the soft demand in the economy at present, which we believe will not improve substantially until the middle of the year," the company said.

(The forecast is parallel to one made at the beginning of the month by Victoria Real Estate Board president Eric Charman, who said interest rates likely would be on the downside until June.)

Morguard says the predominant area of construction this year will be in residential multiple dwellings, much of it subsidized with government funds.

Across Canada, real estate prices are stable in almost all cities, including victoria. Only Winnipeg and five Ontario towns reported upward trends in house prices.

Builders are reported to be wary of asking for mortgage funds because of uncertain demand and the complexities of the anti-inflation board regulations. They are concerned that they may be caught in a cost squeeze if lumber prices soar and they are not permitted to pass through the costs in the form of higher house prices. The construction industry has asked the board for a clarification.

Some builders feel house prices have already gone beyond the market level.

The demand is heavy for housing in the $40,000 range but only condominiums are at that level in most large urban centres.

Single family homes in the Victoria area are selling at $60,000 - plus while condominiums range from $30,000 to $50,000 (with waterfront prices much higher). All quoted prices are for newly-constructed housing.

Financial observers have been reluctant to forecast how far the interest rates may fall but are fairly unanimous the trend will be downward until late spring or early summer.

Canada Trust is Pleased To Present
Grande Oaks
Adult Oriented
TOWNHOUSES
OPEN MON. TO SAT.
1:00 to 4:30
3968 Cedar Hill Rd.

These 18 deluxe units are situated on approximately 2-acres and have been designed to offer you the utmost in comfort and serenity. You will be delighted with the quality construction, extensive soundproofing, front and rear patios and plush carpeting. Do not hesitatel Become one of the eminent few who will own a prestigious Grande Oaks Townhouse.

Price from $58,000-$59,900

CANADA TRUST
Realtor
REALTOR 595-5171

BONDS

TORONTO (CP) — Selected bond quotes as of Jan. 16 provided to the Investment Dealers' Association of Canada by Richardson Securities Ltd. with yield on asking prices:

	Bid	Ask	Yield
CORPORATIONS			
Abitibi 9¾ 1 Apr 1990	89.00	91.00	11.02
Alt Gas 9¾ 15June90	90.00	92.00	10.86
Alg Stl 11 1 May 95	100.25	100.75	10.91
Alcan 9⅞ 2 Jan 1991	87.50	89.50	10.80
Bell 9⅞ 1 Apr 1999	93.75	94.25	10.54
BC Sug 9½ 15 Sep 87	93.50	—	—
BC Tel 10¼ 1 Apr 95	94.00	96.00	10.75
C Cem 8¾ 1 May 92	82.00	84.00	10.87
CPR 8⅞ 1 Feb 1992	86.00	88.00	10.43
CPSL 9¾ 1 Oct 1990	86.00	88.00	11.04
Cominco 10⅞ 15Feb95	99.00	100.00	10.87
Con Gas 8½ 1 Feb 91	79.00	81.00	10.69
ConGs 8⅝ 15 Oct 93	82.00	84.00	10.64
Dofsco 10⅞ 15May95	101.00	101.50	10.68
EatonAc 10⅝ 15Jan95	98.00	100.00	10.62
Falcbrg 7¾ 24 Feb 91	73.00	—	—
Gulf Olf 8½ 1 Dec 89	91.00	—	—
HudB MS 9 15Jan 91	84.00	86.00	10.89
Imp Oil 9¾ 15 Feb 95	93.50	94.50	10.42
Ind Ac 9½ 15 Oct 92	96.00	98.00	9.91
Int Nick 9¼ 1 Oct 90	90.00	92.00	10.32
Labatt 9¼ 1 Se0 1990	89.00	91.00	10.46
McMil 11¼ 15 Jan95	100.00	101.00	11.12
Noranda 9¼ 15Oct90	89.00	91.00	10.46
Nr Cen 8 1 Aug 89	78.00	80.00	10.85
Royal Bk 7 15 Apr 91	97.00	97.50	9.16
RoyalBk 10 1 Dec 94	100.00	101.00	9.88
Simpsons 9½ 15Dec89	88.00	90.00	10.91
Traders 11¼ 15Jun90	99.50	100.50	11.18
TCPL 11½ 20Jan 95	101.25	101.75	11.28
WestcstT 8 15May91	78.00	80.00	10.68
CONVERTIBLES			
Acind 7½ 15 Jun 88	104.00	106.00	6.78
Agra In 6½ 15Mar 92	65.00	—	—
Ashland 5 15 Jan 92	66.00	67.00	8.77
BeaverL 5¼ 1May 89	86.00	—	—
Con Gas 5½ 1 Feb89	70.00	—	—
DomText 5¾ 12Oct92	81.00	83.00	7.56
Hudson'sB 6 15 Jul93	83.00	85.00	7.56
IAC 9½ 15 Jul 94	105.00	107.00	8.73
Labatt 9½ 1 Jun 95	106.00	107.50	8.69
PacificPte 5 1May92	81.00	83.00	6.74
SlmSrs 4½ 15Oct88	123.00	—	—
WestCst T 7½ 1 Jan9196.00	—	—	—
CANADA AND GUARANTEED			
5½ 1 Oct 1976	98.10	98.20	8.17
3¼ 1 June 1976	98.15	98.25	8.09
6¼ 1 Aug 1976	96.95	99.05	8.06
9¼ 1 Feb 1977	102.60	102.80	8.44
7 1 July 1977	98.20	98.30	8.26
7 1 Sep 1977	98.00	98.10	8.27
3¾ 15 Jan 1978	92.25	92.35	7.97
6¼ 1 Feb 1978	96.15	96.25	8.28
8 1 Jul 1978	99.30	99.40	8.28
6½ 1 Jun 1979	94.25	94.75	8.31
3¼ 1 Oct 1979	84.75	85.25	7.91
5¾ 15 Dec 1979	91.00	91.50	8.34
7½ 1 Dec 1980	96.00	96.50	8.39
6¼ 1 Apr 1980	92.00	92.50	8.40
5½ 1 Aug 1980	88.75	89.25	8.40
4½ 1 Sep 1983	78.00	78.25	8.42
5 1 Jun 1988	67.50	68.00	9.44
6¾ 15 Feb 1989	79.25	80.25	9.41
5¼ 1 May 1990	66.00	66.50	9.61
5¼ 1 Sep 1992	67.25	68.25	9.61
9½ June 15 1994	97.62	97.82	9.76
6½ 1 Oct 1995	71.50	72.50	9.64
3¾ 15 Mar 1998	48.00	49.00	9.17
3 15 Sep 1996	45.00	46.00	8.65
CNR 5 15 May 1977	95.75	96.00	8.23
CNR 4 1 Feb 1981	80.75	81.75	8.53
CNR 5¾ 1 Jan 1985	78.50	79.50	9.35
PROVINCIAL AND GUARANTEED			
Alta 7⅞ 15 Oct 1991	83.00	85.00	9.75
Alt Tel 7½ 15 Dec 91	80.50	82.50	9.68
AMFC 5½ 1 Nov 1986	72.50	74.50	9.29
BC Hyd 5¾ 18 Apr 91	66.50	68.50	9.76
ManHy 10 10 Jun 94	96.50	97.50	10.31
ManTel 8¼ 1 Mar 99	85.50	87.50	10.16
Man 10 5 Dec 99	96.00	97.00	10.34
Man 9 5 Dec 81	97.50	99.00	9.22
NB 7¾ 1 Mar 1996	77.00	79.00	10.23
NB El 7⅞ 15 Nov 96	77.50	79.50	10.27
NS 9¼ 3 Mar 2000	89.50	91.00	10.26
Ontario 7 15Feb 88	81.25	83.25	9.34
OntH 8¼ 30 Nov78	98.00	99.00	8.65
OntH 9½ 10Feb2000	93.00	94.00	10.17
OntH 8¼ 15 Sep 97	83.00	84.00	10.08
PEI 9½ 15 Mar 1995	91.75	93.75	10.25
Que 8 8 Feb 94	79.00	81.00	10.34
Que Hy 9¾ 15 Oct 98	85.00	87.00	10.23
Sask 5¼ 15 July 82	80.25	82.25	8.91
Sask 7¼ 15 Aug 1988	81.50	83.50	9.53
Sask 10 2 Dec 1999	96.50	97.50	10.28

A visit from
BRITISH COLUMBIA DEVELOPMENT CORPORATION

LOANS TO SMALL BUSINESSES
The Province of British Columbia through the British Columbia Development Corporation invites secondary manufacturing, processing and related service industries — hotel and motel operators — to discuss their businesses' financing needs. Our representative will be visiting your area on the following dates.

VICTORIA VISIT — January 21, 22, 23
from 10:00 a.m. to 4:00 p.m.
Mr. D. Lister, Small Business Development Division
will be at the Executive House. Telephone: 388-5111.
For appointments telephone: Vancouver, 689-8411 (collect).

Or write:
Mr. D. Lister,
British Columbia
Development Corporation,
272 Granville Square,
200 Granville Street,
Vancouver, B.C. V6C 1S4.

British Columbia Development Corporation

LONDON

LONDON (CP) — Closing stock quotations Tuesday in new pence unless pounds are indicated: X—indicates that quotation includes dollar premium based on latest conversion rate. Associated Brit Foods 68, Babcock and Wilcox 73, Bass Charrington 108, Bicc 126½, x-Blyvoor 570, Boots 136, Bowater 189, Brit Am Tob 351½, Brit Assets Trust 49, Box International 57½, Brit Petroleum 589½, x-Broken Hill Prop 415¾, x-Buffels 10½, x-Canadian Pac T2 1-16 stgx, x-Charter Cons 189½, Cons Gold 199½, Courtaulds 140, de Beers 312½, Distillers 146¾, Dunlop 76, x-F. S. Geduld 19, EMI 237, Gen Elec 154, Glaxo 382½, Grand Metropolitan Hotels 82¾, Gr Unv Strs 213, Guest Keen 278½, Hawker Siddeley 390, Hoover 333½, CI 359, Imp Tob 823¼.

Judge 32, x-Kloof 530, Marks and Spencer 105, Metal Box 284½, x-Minorco 225½, x-Phillips 915, Plessey 75, x-Poseidon 99⅜, Rank A 177½, Rio Tinto Zinc 204, Roan Consol 160, Sel Trust 530, Second Scott Inv 86½, Shell T and T 380½, Tanganyika 166, Thomson 226, Thorn 236, Tube Investments 328, Ultramar 203½, Unilever 434, x-Union Corp 405, x-Vaale Reef 16¼, Vickers 163, x-Western Deep Level 11¾, x-Western Driefontein 27⅜, Woolworth 73½, W. Holding 21, x-Zambian Copper 37.

BONDS (in pounds): Brit Transport 48¼, Brit Cons 18¼, Exchange 1976 90.59, Treasury 08-12 43⅛, War Loan 28 7-16.

Big U.S. Banks Cut Prime Rate

NEW YORK (Reuter) — Two big U.S. banks—the Morgan Guaranty Trust Co. and the First National Bank of Chicago—announced cuts in their prime interest rates Monday. Morgan Guaranty announced a cut to 6¾ per cent from seven per cent, effective immediately. The Chicago bank announced the same reduction effective Tuesday. The prime rate is the amount banks charge their biggest and most favored customers.

Retail Sales Up

OTTAWA (CP) — Retail sales totalled $4.64 billion in October, an increase of 17.4 per cent from sales in October, 1974, Statistics Canada reported Friday. Sales were up in all of 28 trade groups except specialty shoe stores, which declined 9.7 per cent. Motor vehicle dealers recorded the largest increase, 29.9 per cent. The October figures compared with a September total of $4.11 billion, an increase of 12.7 per cent from September, 1974.

MUTUALS

MONDAY

TORONTO (CP)—Recent prices of mutual funds supplied by The Canadian Mutual Funds Association Monday. They are the net asset value per share or unit (NAVPS) last calculated by the fund in accordance with its pricing practice as contained in the prospectus of the fund. n—no sales charge, x—U.S. Fund, y—delayed NAVPS, xd—ex-dividend.

		Cdn $ Afr Gd	4.05
CMFA Members		**Canagex Gr**	
AGF Group		yBond	9.07
yAmer Gwth	4.54	Fund	8.12
yCn Gs Egy	11.64	Internatnl	7.85
yen Sec Gth	4.83	yMortgage	10.11
yCn Trusteed	4.39	Capital Gth	9.88
yCorp Invest	5.15	xChase	6.69
yCrp Inv Stk	4.45	**CML Group**	
yGth Equity	5.38	yGrowth	6.52
yJapan	7.36	yIntl Energy	2.28
yMoney Mkt	10.00	yIntl Gth	4.50
ySpecial	2.73	yIntl Income	3.23
All Canadian Gr		xdUnivest	5.03
yCompound	5.15	xComp Cap	4.27
yDividend	5.58	**Desjardins Gr**	
yNorthn Egy	3.15	Canadian	6.74
yRevenu Gth	3.58	yHypotheq	4.23
yVenture	2.76	yInternatl	6.85
y4000	3.62	yObligatns	4.62
Calvin Bullock Gr		Quebec	3.27
Acrofund	1.10	PEP	1.96
xdCIF	4.37	nySpec	3.97
Eaton Group		Dixon, Krog	5.61
Commwth	13.45	yDomin Comp	6.15
Growth	8.77	**Dreyfus Group**	
Income	4.37	Inc	11.34
Internatnl	6.20	Internatl	12.29
Leverage	3.61	nExecutv Can	5.74
Venture	3.14	nExecutv Intl	1.66
Viking	5.01	xzfid Trend	20.64
Guardian Group		nHarvard	6.05
Enterprise	.80	xdHeritage	1.85
GIS Comp	8.71	**Industrial Gr**	
nGIS Income	2.73	Indust Amer	2.11
yGrowth Fnd	8.02	Indust Div	5.78
North Amer	3.23	Indust Eq	4.64
Mutual Acu	5.23	Indust Gth	15.17
Mutual Inc	4.22	yIndust Inc	10.26
Sec Income	9.58	Indust Pens	19.23
World Equity	5.31	Itco	4.92
Investors Group		**Keystone Gr**	
yGrowth	11.03	Canada	6.83
yInternatnl	5.57	Cus K-2	5.41
yJapan	8.56	Cus S-1	18.99
yMortgage	4.78	Cus S-4	3.22
yMutual	5.21	Polaris	3.40
yRetiremnt	5.38	xLex Rsrch	14.46
yProvidt Mu	6.79	xManhatn	2.83
yProvidt Stk	5.01	Marlborough	4.34
yNat Res Gth	3.66	Natrusco	13.80
Planned Invest Gr		**NW Group**	
Canada Cum	4.49	Canadian	4.54
Canada Grth	5.86	Equity	6.18
Pld Resourcs	3.87	Growth	5.01
Pld Sec Inc	5.30	xOne Wm St	14.42
Taurus	3.64	xOppenhmr	6.39
Pref et Revenu Gr		**Pemberton Gr**	
Americain	8.33	nPacific Div	5.06
Canadien	6.21	nPacific Inc	2.66
Retraite	5.88	nPacific Res	2.61
Prevest Mut	6.57	nPacific Ref	4.71
Prudential Group		nPacific US	4.11
Growth	5.48	**PHN Group**	
Income	4.97	yBond	10.72
Savings Invest Gr		yCanadian	7.31
American	8.33	Fund	13.79
Canadien	6.21	yPooled	27.19
Retiremnt	5.88	nyRRSP	10.63
United Bond Shr		**PMF Managmt**	
yRoyFund	5.98	nPension Mu	6.24
yRoyFnd Inc	4.91	nXanadu Fd	3.75
United Group		**Principal Gr**	
yAccumula	4.00	Collective	5.52
yAccumu R	4.24	Growth	4.00
yAmerican	1.18	Venture	2.42
yHorizon	1.84	xPutnam	10.09
ySecurity	4.46	Scotiafund	.92
yVenture	2.50	Sterling Eqty	5.69
yVenture Ret	3.90	xTech	6.83
Universal Gr		Temple Gth	9.01
Save Equity	5.08	**Trans Canada Gr**	
Save Income	5.10	A	5.27
Non Members		C	10.54
Assoc Inv	5.08	Special	4.21
yBeaubran	4.26	Vanguard	5.53
ynBolt TremE	5.74	Western Grth	4.66

London Metals

LONDON (AP) — Tuesday's closing metals bid-ask in pounds sterling per metric ton; silver in pence per try ounce:

Copper—Spot 590-590.5; futures 609.5-610.

Tin—Spot 3,055-3,058; futures 3,125-3,127.

Lead—Spot 164.75-165; futures 171.75-172.

Zinc—Spot 338.5-339; futures 340.75-341.25.

Silver—Spot 189-189.3; 3 months 194.3-194.5.

Toronto Most Active

MONDAY

Vol.		Close	Chge.
70005	Na-Chrs	5½	— ⅛
42935	Oshawa A	5½	
36500	Intl Nickel A	28⅝	— ¼
31009	Massey	22⅜	+ ¼
27578	Can Pacific	14⅞	— ⅛
26512	Imperial Oil A	24½	+ ¼
24920	Carling O'Keefe	2.91	+ .09
22268	MacMlln Bloedel	20⅜	+ ⅛
22226	Noranda Mines	32	+ ¼
22200	Mrphy Oil	4.15	.20
	Mines and Oils		
84550	Steep Rock	2.42	+ .99
40500	CDN Malartic	.29	+ .07
42400	Unfd Western	.69	+ .03
42150	Merland Ex	2.29	+ .04
29500	Silver Maque	.28	+ .02
	Group Averages		
	Banks	296.00	—2.72
	Beverages	290.37	—0.27
	Chemicals	113.74	+1.49
	Communications	376.52	—5.29
	Cons mat	160.34	—0.89
	Food processing	272.06	+2.78
	Gen man	167.37	+0.72
	Ind mines	119.88	—0.33
	Merchandising	361.86	—1.63
	Oil refining	199.88	+1.23
	Pap-for prod	109.28	+1.38
	Pipelines	142.74	—0.19
	Real estate	148.14	+1.09
	Steels	202.00	+2.36
	Trust and loan	235.06	+2.28
	Utilities	142.29	+1.39
	Miscellaneous	132.76	—0.25

Up 9, Down 8.

FOREIGN EXCHANGE RATES

MONTREAL (CP) — Tuesday's mid-day foreign exchange nominal selling rates in Canadian funds supplied by the Bank of Montreal:

Australia dollar 1.2890, Austria schilling .0558, Belgium convertible franc .0240, Bermuda dollar 1.0300, Brazil cruzeiro .1158, Bulgaria lev 1.0396, China renminbi .5275, Czechoslovakia crown .1850, Denmark krone .1675, France franc .2280, Germany mark .3930, Greece drachma .0305, Hungary forint .0446, India rupee .1155, Italy lira .001500, Japan yen .003345, Mexico peso .0830, Netherlands guilder .3820, New Zealand dollar 1.0720, Norway krone .1845, Poland zloty .0498, Portugal escudo .0394, Romania leu .2021, South Africa rand 1.1875, Spain peseta .01725, Sweden krona .2330, Switzerland franc .3930, United Kingdom pound 2.0364, United States dollar 1.0024, U.S.S.R. ruble 1.3340, Venezuela bolivar free .2375.

SILVER QUOTES

MONDAY

The closing basic price of 1,000-ounce certificates in the Victoria area, $3.92 U.S. bid per troy ounce and $1.98 asked. Previous day $3.99 and $4.04.

EXCEL REALTY APPOINTMENT

BERNIE LEDUC

Excel Realty Investment Corporation announces the appointment of Bernie LeDuc as Real Estate Manager. Mr. LeDuc has been associated with the real estate profession since 1949 and brings to Excel Realty many years of managerial experience with both trust and mortgage companies. Mr. LeDuc, in his new appointment, will operate from the company's executive offices in the Harbour Towers Hotel, Penthouse Suite 1215, and will be responsible to the Board of Directors for the expansion of the company's operations on Vancouver Island.

BONDS

MONDAY
(Street Prices)

Day money, mod. 8¼; Spec call mod. 9¼; Comm pap 9¼; Short CDAs — active up 10c; 8½ Dec. 15-78 100.90-101; Mid CDAs — active, unch; 4½ Sept 1-83 78⅜-⅝; Long CDA — active unch; 10 Oct. 1-95 101¼-½; Prcy active, unch; Corps — active, up ¼; Up gas 11⅝ Sept-95 103½; U.S. Mkt. quiet, off ¼.

GOLD QUOTES

LONDON (AP) — Monday's closing gold prices in U.S. dollars per ounce: London $126.62; Paris $131.49; Frankfrt $129.66; Zurich — $129.12; Hong Kong — $127.91; Beirt closed.

ARRAN HOUSE
INSPECT THE SUPERB DIGNIFIED ELEGANCE of this exciting life style
from 1:00-5:30 p.m.
at
545 RITHET
(one block from Dallas between Menzies and S. Turner)
OR CALL 598-5186 TO VIEW AT YOUR CONVENIENCE
NEWSTEAD REALTY LTD.
PRICED FROM $38,900

You'll love to live at Passmore Place

Here's a great choice of condominium townhouses and maisonettes on the hills of Saanich. Family size 2 & 3 bedroom homes from $3,362 down, Maisonettes from $1,880 down.

Come by and visit these architect designed homes. They are part of a beautiful new community in Saanich, just a few minutes drive from downtown Victoria.
You'll like the setting among evergreens, the rustic touches of exterior cedar, the carefully planned interior with quality fixtures and appliances.
Best of all, you'll like the price! Starting at $37,600, a maisonette can be yours for as little as $1,880 down. Two-bedroom townhouses with full basement, 1½ bathrooms, wall-to-wall carpeting, are priced from $44,500.
Furnished model homes are ready for your inspection now. We're open weekdays from 12 - 8 p.m., weekends from 12 - 6 p.m. (closed Fridays). Just turn off at Interurban Road and follow the signs - we'll be there to show you around.

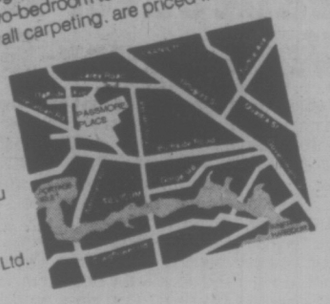

Developer & Marketing Agent:
Dunhill Development Corporation Ltd.
Suite 1001, Chateau Victoria,
740 Burdett St., Victoria, B.C.
Information office 479-8511

THE GOVERNMENT OF THE PROVINCE OF BRITISH COLUMBIA DEPARTMENT OF HOUSING

CHOICE CONDOMINIUM SUITES

Waltham House
1101 Hilda Street
(Corner of Cook and Hilda)
See these bright, spacious, 2-bedroom condominium suites with 1½ or 2 bathrooms. Ideal neighborly location, close to Beacon Hill Park and Dallas waterfront. Priced from $39,000.
Open to View—Mon. to Sat.
1:30-4:30

THE East Park
1050 Park Boulevard
overlooking Beacon Hill Park. Large, prestige, 2-bedroom suites offer luxury at moderate prices. Large, protected balconies. Heated underground parking. 2-bedroom suites from $43,450.
Open to View—Mon. to Sat.
1:30 - 4:30

Clarence House
139 Clarence Street
(Between Simco and Niagara)
Prestige hi-rise building with suites available on the 7th to 12th floors. Enjoy unsurpassed views from these full two-bedroom, two-bathroom, 1,250 sq. ft. suites. Indoor swimming pool. Priced from $66,000 to $76,000.
Open to View—Mon. to Sat.
1:30-4:30

Villa Royale
964 Heywood Avenue
(Leasehold Interest)
Overlooking Beacon Hill Park, these lovely 1- and 2-bedroom suites start at $22,400. Ideal retirement amenities — sauna, swirlpool, roof lounge and workshop. Excellent financing available.
Open to View—Mon. to Sat.
1:30-4:30

Whyte & Gower
Oak Bay Properties Ltd.
592-2407
"Victoria's Leading Condominium Brokers"

a choice of two different types of luxury apartment homes.
the goodlife, close to town, at
THE SAVOY
777 Blanshard at McClure
• In the heart of Victoria, with neighbours like the Empress, the Executive House and Chateau Victoria
• Unique opportunity, close to Inner Harbour
HURRY: ONLY 6 SUITES LEFT!
View by appointment

the exquisite parklike treed setting of
ROYAL WOODS
1005 - 1009 McKenzie at Quadra
• Outdoor shuffleboard, tennis court
• Heated indoor pool with sauna, whirlpool, change rooms, semi-patio access
• 2 Recreation lounges, hobby room, workshop, library
Studios and Bedroom and Penthouse Suites Still Available
HURRY: ONLY 10 LEFT
OPEN: 10 A.M.-6 P.M. Daily except Sunday

Offering two different lifestyles, both great!
Robert Young 477-8749 Murray Lawson 479-8813
Mike Ruddy 656-4089 George Black 479-8886
For further information call
J. B. Young, 598-1818 (res.) or
Park Pacific Investments 383-4124

CARTER HAS EARLY DEMOCRATIC EDGE

United Press International

Jimmy Carter easily outran several well-known U.S. national and midwest Democratic figures in the first results of Iowa's Democratic delegate selection caucuses. President Ford edged Ronald Regan in a straw vote of the state's Republicans.

Incomplete results early today showed Carter with about a third of the delegate support, with another third of the caucus' participants uncommitted.

Sen. Birch Bayh of Indiana, a late entry into the presidential race, ran a poor second, followed by former Oklahoma Sen. Fred Harris, Arizona Rep. Morris Pdall and R. Sargent Shriver.

The Iowa GOP, which polled the results from only 2 per cent of its 2,600 caucuses, said that 264 persons supported Ford, 248 backed Reagan.

Sixty-two were undecided, seven supported Vice-President Nelson Rockefeller and one each declared for Iowa Gov. Robert D. Ray and Commerce Secretary Elliot Richardson.

Ford Aims for Restraint In Election Year Budget

WASHINGTON (AP)—President Ford will send the United States Congress a $394.2-billion budget Wednesday, but congressional Democrats are already attacking it and marshalling their strength for imminent veto battles to test their strength in the election-year spending dispute.

The outlines of the budget Ford will submit Wednesday were made clear in his State of the Union message Monday night as he urged spending restraint and renewed his proposal for a balancing income-tax cut.

In his address, Ford said the condition of the United States is better now than it was a year ago but that it's still not good enough. He proposed cutting income taxes by $10 billion, raising social security levies $4.2 billion, encouraging business expansion by offering new tax incentives and providing housing assistance for 500,000 families.

A White House data sheet announcing the budget total for the 12 months beginning next Oct. 1 says the budget will be $43 billion in deficit. The deficit for the current fiscal year is estimated at $76 billion.

He flatly told the American people that they could not afford medicare, in the sense that Canada and Britain know it, and cited "the experience of other countries," without naming them, as raising questions about the quality as well as the cost.

Instead, Ford proposed consolidating 14 existing federal health aid programs into a single cash grant to the states, which would decide how to spend it, within guidelines, and the provision of "catastrophic" coverage under which hospital bills for people over 65 would be limited to 500 dollars a year and doctor's bills to 250 dollars.

Ford attacked waste in welfare programs and called for more prisons.

Democrats said Ford is putting what they called an arbitrary spending ceiling ahead of the needs of the unemployed.

Ford raised some political themes in his adress, possibly trying out "new realism" as a campaign slogan and obliquely criticizing his Republican opponent, Ronald Reagan.

The first veto dispute comes next Tuesday when the House of Representatives will vote whether to override Ford's veto of a $45-billion labor-health, education and welfare appropriation that includes funds for social progams. They would need a two-thirds vote to override, and the outcome is in doubt.

House Majority Leader Thomas O'Neill (Dem. Mass.) said Ford's econoocic plan would throw an additional 200,000 persons out of work. Senator Hubert Humphrey (Dem. Minn.) said Ford did not "come to grips with the problem of unemployment and the sluggishness of our economy."

In another major squabble between the Democratic Congress and Ford, the House votes next on a $112-billion defence appropriation that contains a ban on using U.S. funds to help any faction in the Angolan civil war. The Senate already has approved the ban.

"We must not face a future in which we can no longer help our friends, such as in Angola, even in limited and carefully controlled ways," Ford told Congress in his address.

While Ford's message forshadowed clashes on a number of issues with the Democratic majority in Congress, it also staked out some positions that would set him apart from Reagan.

While Reagan has proposed large-scale transfers of federal programs to the states, Ford came out for tightening rather than abolishing federal welfare programs.

Ford advanced two plans he said would stimulate needed business investment.

One would provide fast depreciation of productive facilities, aimed especially at areas of high unemployment — which under current circumstances would cover much of the country.

Another would be designed to encourage persons of moderate income to buy stock in U.S. firms. The purchase price for such long-term investments could be deducted for tax purposes, with the proceeds to be subject to tax only if cashed in later.

He also said he will propose programs to help lower-income persons rent and buy homes through subsidies affecting 500,000 dwelling units, at the same time helping the lagging housing industry.

Congressional reaction to Ford's State of the Union address was mixed, Republicans generally appluding the speech, but most Democrats dismissing it as election-year rhetoric signaling a retreat into the past.

Sen. Barry Goldwater (R — Ariz.) said, "If this country is to be saved from disaster, it will require presidents with the courage and foresight of Mr. Ford. His strong efforts to reduce the overburdening power of the federal government should be applauded by every taxpaying American."

Court Backs Crab Limit In Alaska

JUNEAU (AP) — The Alaska Supreme Court Monday upheld the state's authority to regulate the harvesting of crab beyond its three-mile territorial limit.

In the absence of attempts at federal regulation, the court said, "if the state is to conserve the crab existing within the state, it must regulat the taking of crab outside the state."

The split decision came in a case which the court acknowledged "may provide the most effective vehicle" for turning the question over to "the final arbiters" — Congress and the U.S. Supreme Court.

The justices overturned an earlier ruling dismissing charges against resident and non-resident fishermen who were arrested for crabbing in areas of the Bering Sea closed by the state and for violating its landing laws.

Fleeing Inmate Gunned Down

TRENTON, N.J. (UPI) — Authorities foiled an escape attempt and regained control of Wing Seven at Trenton State Prison today after a two-hour disturbance. An inmate who tried to shoot his way out of the walled fortress and flee in a waiting van was killed.

Three prison guards were wounded and another prisoner was shot during a five-minute gun battle at the maximum security prison that touched off an 11-hour disturbance. One of the wounded guards was hit by a homemade bomb.

After ordering 120 inmates in three tiers to strip naked and leave their cells, authorities began tearing apart the cells in a search for weapons believed smuggled into the cause other shots were fired prison for the escape attempt.

One .25-calibre pistol was thrown from a tier by an inmate during the uprising, a prison spokesman said.

A prison official said the dead inmate, John Clark, 30, of Newark, who was serving a life sentence for the killing of a policeman in 1973, had tried twice before to break out of the prison.

Prison officials believed the inmates had at least three hand guns and a home-made bomb. The weapons could have been smuggled into the maximum security wing during visits by friends and relatives, according to police.

State police said they believed several inmates were involved in the breakout beby inmates after Clark was killed. He was shot five times, a spokesman said.

T. (Spencer) Houston Joins EXCEL REALTY

T. (Spencer) Houston

Excel Realty Investment Corporation is pleased to announce that Mr. Houston has joined their team of realtors and will be associated with the Company's Industrial, Commercial and Real Estate Investment Division at their executive offices Harbour Towers Hotel, Penthouse Suite 1215, 345 Quebec St.

THE CENTRAL STATION Cabaret & Dining Lounge

VICTORIA'S NEWEST EXCLUSIVE DINING ROOM AND CABARET

featuring:
Businessman's Luncheon
MONDAY THROUGH FRIDAY
12-2:30
Evening Dining
MONDAY THROUGH SATURDAY
6:30 - 10:30

with the sensational capital recording artist
'JAMES WOODYARD"

1325 GOVERNMENT 388-4278

WOW

HOLIDAY INN ROOM SALE

$19.95 Single
(And bring the family for just $3 more)
Effective to March 31, 1976.

Vancouver-Harbour Side
Vancouver-Broadway

Every regular room—at just one low price! There's never been a better chance to enjoy such luxury facilities at such tremendous savings. At Holiday Inn, Vancouver-Harbour Side, City Centre, you'll experience a thrilling panoramic view of the mountains, harbour and Stanley Park; great dining and entertainment (featuring Top of the Inn, Vancouver's most exciting revolving restaurant); plus The Sun Terrace, a recreation center with indoor pool, saunas, games room, and sun deck. At Holiday Inn-Vancouver Broadway, you're conveniently located in midtown, close to the City Hall and Medical Centre. There's an indoor pool and sauna. And, of course, free covered parking at both Inns. Bring the family for just $3.00 more (providing they don't need any extra beds—but remember, all our double rooms have twin full-sized double beds). First class accommodation—plus money-saving value! Make your travel plans today!

For free HOLIDEX® reservation service, please call your nearest Holiday Inn or Holiday Inn Reservation Office.

$17.95 Single (And bring the family for just $3 more) Effective to March 31 1976.
Edmonton

COMMONWEALTH Holiday Inns OF CANADA LIMITED
The most accommodating people in the world.®

THE PERMANENT. WE'LL ALWAYS BE HERE TO HELP YOU MAKE IT.

10%

Guaranteed on a 5 year term.

9½% for 4 years
9½% for 3 years
9½% for 2 years
9¼% for 1 year

Our Debentures and Guaranteed Investment Certificates are available for fixed terms from 1 to 5 years in amounts of $500 and up.

the Permanent
Canada Permanent Trust Company.
Canada Permanent Mortgage Corporation.

1125 Douglas Street, Victoria, B.C. V8W 2C9 386-1361

BEGINNING 76
Continuing Education, University of Victoria

- Courses and programmes open to all residents of the community
- Register by January 22
- Most courses begin the week of January 26-30 and run 12 weeks
- Calendars are available from the Division of Continuing Education, "L" Building, University of Victoria, or from the Victoria Public Library and all branches in the second week of January

For additional information on the courses listed below, or for information on programs in Creative Arts, Computing Science, Languages or Continuing Professional Education, call the Division of Continuing Education, 477-6911, Locals 802, 803, 804.

LANGUAGES—LEVEL I

Students interested in the following courses do not require previous knowledge of the language. Emphasis will be on speaking and reading. In many classes the language laboratory will be used.
Each language course has 12 scheduled sessions.
Fee per course $40.

Beginner's and Continuing Hebrew McPherson Library 262	Monday, January 26 7:30-9:30 p.m.
Beginner's Norwegian McPherson Library 285	Tuesday, January 27 7:30-9:00 p.m.
Beginner's Spanish McPherson Library 297	Tuesday, January 27 7:30-9:00 p.m.

LANGUAGES—LEVEL II

The courses in this level are designed for students who have an elementary knowledge of the language. Emphasis will be on conversation, reading and grammatical composition.
Each language course has 12 scheduled sessions.
Fee per course $40.

Continuing Chinese McPherson Library 210	Wednesday, January 28 7:30-9:00 p.m.
Continuing German Clearihue 203	Tuesday, January 27 7:30-9:00 p.m.
Continuing Norwegian McPherson Library 285	Thursday, January 29 7:30-9:00 p.m.
Continuing Russian McPherson Library 210	Thursday, January 29 7:30-9:00 p.m.
Continuing Spanish McPherson Library 297	Thursday, January 29 7:30-9:00 p.m.
Continuing Swedish McPherson Library 297	Wednesday, January 28 7:30-9:00 p.m.

COMPUTING SCIENCE

Introduction to Applications Programming
A course designed to help students master the more advanced features of Fortran programming and to apply them to programming. Course topics include: the Fortran programming language, and programming techniques and practices. Pre-requisite is a knowledge of elementary FORTRAN.
Thursdays, January 22, 7:30-9:30 p.m., Clearihue 131—$90.

Introduction to PL/1
Students in this introductory course will learn the PL/1 computer language by following programmed examples based on simple problems. A use-oriented approach to PL/1 will be followed, combining lectures and workshops, with each student writing a number of programmes and running them on the University's computer. At completion of the course, the student should be able to code Operating System (OS) PL/1 programmes implementing all the commonly used features of the language.
Mondays, beginning January 26, 7:30-9:30 p.m., Clearihue 128—$90.

CREATIVE ARTS

Introduction to Creative Film Making
A course in basic 8 mm. film production for those with little or no previous knowledge of the medium. Study areas include script design, camera operation, lighting techniques, and editing.
Mondays, January 26, 7:30-9:30 p.m., Maclaurin 281—$60.

Film Maker's Workshop
For persons with a basic working knowledge of film making. This workshop will provide an opportunity for further development of skills and an individual production style. Prerequisite: Introduction to Creative Film Making or permission of the instructor.
Tuesdays, January 27, 7:00-10:00 p.m., MacLaurin 281—$60.

New Forms of Musical Experience: Experiment and Evolution in Musical Style of the Twentieth Century
An introduction to the music of our century which will focus on the changing concepts, forms, performance practices, and styles of representative composers. The course will attempt to cultivate understanding, intelligent enjoyment and a critical evaluation of contemporary music.
Tuesdays, January 27, 7:30-9:30 p.m., MacLaurin 169—$25.

FOR FURTHER INFORMATION AND A CALENDAR DESCRIBING THE COURSES, CALL THE DIVISION OF CONTINUING EDUCATION, 477-6911, LOCALS 802, 803, 804.

Calendars will be available from the Victoria Public Library and all Branches in the second week of January.

UNIVERSITY OF VICTORIA
DIVISION OF
CONTINUING EDUCATION
P.O. BOX 1700
VICTORIA, B.C.
CANADA V8W 2Y2
LOCALS 802, 803, 804

REGISTRATION
Course Title(s) ..... Fee .....
..... Fee .....
..... Fee .....
Cash ..... Cheque ..... Total
Please make cheques or money orders payable in full to the University of Victoria
Miss Mr. Mrs. Ms. ..... Surname ..... Given Names
Address ..... Apt./Street/R.R. No. City Province
Postal Code ..... Telephone ..... Daytime Evening

BEFORE THE JUDGE

A 35-year-old Victoria man was sentenced in Victoria provincial court Monday to [illegible]8 days in jail for impaired driving.

Trevor Holgate, 415 Michigan, pleaded guilty before Judge William Ostler.

Ostler allowed Holgate to serve his sentence over six three-day weekends. The judge also placed him on six months probation and ordered him to attend the impaired drivers course.

Three other people convicted of impaired driving were fined.

Gereth Alan Shields, 19, of 474 Gorge, and Arundale Harper, 42, of 1278 Rockcrest, were each fined $350 and Brian Swift, 36, of 5587 Sooke, $400.

★ ★ ★

Charles Joseph Vasko charged with wilfully setting a fire was remanded to Wednesday for a psychiatric examination.

Vasko, 40, of no fixed address, was arrested Monday morning after a fire broke out at the rear of Old Vic's pawnshop, 555 Johnson.

Police said damage was minimal with one wall being scorched.

Prosecutor Scott Marshall noted the accused has a history of mental illness and referred to a doctor's report which stated Vasko has a degenerative brain disease and should never have been released from the hospital in the first place.

★ ★ ★

Ann Joan Matvenko, 42, 2020 Runnymede, was fined $150, placed on six months probation and ordered to complete 20 hours community service work after she pleaded guilty to shoplifting.

Marshall said the accused entered Eaton's last Oct. 1 carring a number of used Eaton's shopping bags, then proceeded to fill them with $71.12 worth of assorted goods before being stopped by security staff.

Her lawyer, Malcolm Masaulay, said her behavior was "the manifestation of an emotional trauma" and produced for Judge Blake Allan a copy of a report from a Victoria psychiatrist.

Marshall noted Mrs. Matvenko had a prior criminal conviction in Victoria on May 12, 1969, for attempted false pretence. For that offence she received a $100 fine.

Before passing sentence Allan said Mrs. Matvenko's actions indicated to him the theft was premeditated.

ELK KILLER JAILED

CALGARY (CP) — A Calgary man convicted of killing Sebastian, a bull elk at Calgary Zoo, was sent to jail for six months after his appeal was dismissed Monday in Alberta district court.

Robert Joseph Lambert, 39, admitted in provincial court two months ago he shot the nine-year-old bull with six arrows as it stood in a Zoo paddock Nov. 3.

Lambert told court he had been drinking after work on the day of the shooting.

Customer Foils Holdup

A man in his mid-20s armed with a handgun attempted to hold up a self-service gas station at Foul Bay and Fort Monday morning.

According to Victoria police, the man held a gun to the head of the 18-year-old girl attendant as she arrived for work and said "Open the door or I'll blast your head off."

The girl barely had time to react when a car drove into the station and the gunman fled.

Police said the girl was so terror-stricken it took her almost two hours to regain enough composure to phone police.

The would-be robber is described as five feet, eight inches or five feet, nine inches tall, medium build, clean-shaven with a prominent nose, brown eyes and dark hair. He wore a black wool toque and lighter-colored T-shirt and jeans.

Saanich-Victoria Clash Looms on Region Library

A confrontation between Victoria and Saanich is shaping up on whether the Greater Victoria public library system should be regionalized.

The crunch may come Monday when the mayors of the four core municipalities meet with library board chairman Gordon Hutcheson to try to resolve the library's financial future.

Saanich tabled approval of the library's provisional budget on Monday, Ald. John McDonald stating approval depends on whether the library system is regionalized.

Both he and Mayor Ed Lum reiterated Saanich's support of regionalization, which could save the municipality $100,000.

Municipal administrator Bill Tremayne observed the cost-sharing agreement on library services ran out Dec. 31, 1975.

"We have to come to an agreement with the city," he advised.

The city, however, has taken a stand against regionalization because it will mean a higher share of the library bill for Victoria.

The provincial Library Development Commission (LDC) says it will increase its grant to the library from five to 20 per cent if the system is brought under the Capital Regional District.

The snag for the city is a new cost-sharing formula which the LDC has suggested, based on property assessment rather than the per capita system used now.

Because it is a fully developed area, the city contends this method will increase its share of the library bill. It wants a different cost-sharing formula.

Hutcheson says the library needs the extra money it will receive from the LDC if regionalization takes place and warns library services will start to deteriorate if a solution is not reached soon.

Saanich is also perturbed about the huge increases in the regional district's budget and tabled approval Monday until the treasurers of the core municipalities have studied it closely.

Lum noted increases in the regional budget ranged from 11 to 71.6 per cent and said the treasurers' report is needed to show what impact the budget will have on Saanich's total mill rate.

"There's over 41 per cent of an increase for planning," Ald. Roy Wootten said, "We have the largest planning department in the area . . . it's absolutely wrong."

No Potash Backdown

REGINA (CP) — Premier Allan Balkeney today denied that his government has backed down in its plans to take over Saskatchewan potash mines.

Asked in the legislature to clarify statements made Monday, the premier said the NDP government's policy remains the same — "to obtain provincial control of some or all of the potash industry of Saskatchewan."

He said the government intends to have "50 per cent or more" of the industry.

A new kind of car.

Dodge Aspen is a new kind of car. It's the compact for big-car drivers. And that means it delivers the kind of room inside that you'd expect in a big car. The proof? Dodge Aspen has more legroom and headroom than most full-size North American cars. And that's just the start.

Big-car ride.

One test-drive and Aspen may fool you into thinking it's a big car. The ride is big-car smooth. The ride is quiet, like in a big car. Yet, Aspen gives you the nimble handling of a compact.

Big-car options.

Most compacts have a compact option list. Once again, Aspen comes on big. In fact, just about anything you can order on a full-size car can be yours on Dodge Aspen.

Big-car model choice.

Aspen is available in three luxury levels. Aspen. Aspen Custom. Aspen Special Edition. If you choose either Aspen or Aspen Special Edition, you get a choice of a Station Wagon model in addition to the 2-door Coupe and 4-door Sedan. And those wagons, by the way, are the first Dodge compact Station Wagons ever available in Canada.

A special word about Special Edition.

Dodge Aspen Special Edition is the most luxurious of the new Aspen line. Standard features include a 60/40 reclining front seat on Special Edition Coupe and Sedan models. The driver's portion features a folding armrest.

Super-soft vinyls with a very plush look and feel are the standard upholstery. Carpeting for the floor and lower door panels is standard. And it's no ordinary carpeting—it's deluxe shag.

A landau vinyl roof with colour keyed vinyl body side mouldings and special body side and hood accent tape stripes are a feature of the Special Edition Coupes. A full vinyl roof colour keyed vinyl body side moulding and hood accent tape stripes are standard on Special Edition Sedans.

Special Edition Station Wagons feature a handsome woodgrain side and tailgate treatment. And if you like, the 60/40 reclining front seat may be ordered as an option.

Compact-car economy.

No matter how you choose your Aspen luxury compact car, economy is yours with a choice of two standard engines—the 225 CID Slant Six or the 318 CID V8. Both have proven themselves in millions of miles of tough highway driving.

New overdrive transmission.

With either of the two standard engines, a new overdrive-4 transmission is available as an option to stretch your gas dollar even farther. Overdrive means that your Aspen's engine requires 27% less engine speed to keep up with highway traffic.

All backed by the Chrysler Warranty.

Your new Dodge Aspen is backed with a 1-year, unlimited mileage warranty. In short, that means that if anything goes wrong during the first year, no matter how far you drive, it's our problem, not yours. (Police cars and taxis excepted.)

Reclining 60/40 bench seat with centre armrest standard on SE Coupes and Sedans, optional on SE Station Wagons.

Dodge Aspen Special Edition 4-Door Sedan.

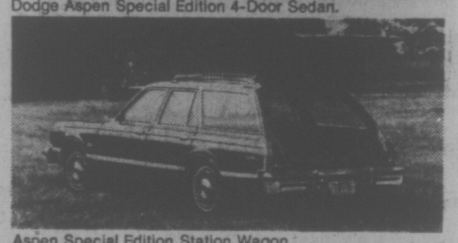

Aspen Special Edition Station Wagon.

DODGE ASPEN

The compact for big car drivers.

Aspen Special Edition 2-Door Coupe.

CHRYSLER CANADA LTD.

Compare our miles per gallon... we're competitive

Dodge
CHRYSLER
Dodge Trucks
SALES/SERVICE

bill walker

South in Good Hands For Curling Playdown

The weekend in review and that was a rock-em, sock-em football final in the Super Bowl, wasn't it? And if the Steelers managed to out-hit the Cowboys, the final margin of victory was slim indeed. And then, as a climax, for a brief moment it appeared as if coach Chuck Noll of the Steelers had pulled the booboo of the season.

That came about when Noll elected to go for a first down instead of kicking late in the fourth quarter and his club nursing a four-point lead which eventually held up.

The Steelers didn't make the first down and when the Cowboys under quarterback Roger Staubach took over nearly everyone must have hearkened back to what those same Cowboys had done to Minnesota Vikings in their divisional playoff. Staubach tossed a bomb for a touchdown in that one, with the clock running out, and for all Steeler fans Sunday there was fear and trepidation he might do it again until those fateful final seconds ticked away. Noll later said he was afraid of having the kick blocked. So maybe he was right. But if Dallas had scored . . . well?

But what the game did prove, all over again, is that football is simply a game of blocking and tackling; and in that department both teams were just about equal. A blocked punt and a pass interception were the only two breaks the Steelers got and they took full advantage both times. That's why they won; that, and a brutal defence.

★ ★ ★

Meanwhile at the Racquet Club, the South Island's top curlers decided this week's representation in the Island finals at Nanaimo, and if there weren't any real shockers there were a couple of minor surprises. The favored Keith Dagg rink didn't make it and the upset-minded Tim Horrigan foursome did.

Dagg possibly missed out because he wasn't as finely tuned as he usually is. He has not been curling regularly this season and it may have hurt him in the end result. Horrigan, meanwhile, who can shoot with anybody when he gets hot, was just that in winning all his games, most of them handily. It isn't that he is new to the Island playoffs either. Three years ago, when he was just 19, he formed a pick-up rink and knocked off several of the big names en route to the Island. He was beaten then but stands an excellent chance this time around if he can repeat his play of the past weekend. Besides, third Don Edl is a fine vice-skip while Greg Boorman and Tom Machan proved to be surprisingly strong on the front end.

The Moe Hill rink really needs no introduction. Hill has been to the Island before and has all the shots. Bob Hawkes is a skip in his own right and played well in the South Island while Dave Wilson and Neil Dickson on the front end are former national police champions. This experience will stand them in good stead in the Island and it would be no surprise to see them in the Pacific Coast finals at Victoria club next month.

Still, the competition will be rough. For the other two rinks are just as capable and just as experienced.

★ ★ ★

Bob Gallaugher, who just has to be the most consistent skip, year in and year out, was sharp again as he came through "B" side to gain his berth. His only defeat came at the hands of Horrigan in the "A" final. Otherwise, he was mostly in control in all his games. And when his rink did falter he bailed them out, which has been his trademark.

Then of course, there's the familiar name up there at the top again. Glen Harper. It figured. And here's a note for the up-Island rinks, and the others from this area as well. Glen figures he's curling almost as well as he ever has in recent years, with maybe one problem area.

"I've been rubbing more guards this year than before," he explained. "I'm just not getting by as I would like to." Otherwise, fellows, beware.

Glen suffered one loss when he got sandbagged by Len Becker of the Racquet Club. But he came back strongly and, in a tight match against clubmate Gordie Stewart, won out in his usual manner — last rock.

How will this group fare in the Island? Actually, it figures to be one of the strongest representations in years; but with only two berths open for the PCCA finals here it would be difficult and even foolhardy to attempt to predict the outcome.

Besides, Norm Thiessen, one of last year's PCCA finalists, is representing the North again; and on his home rink. There should be some fine curling. And how's that for waffling?

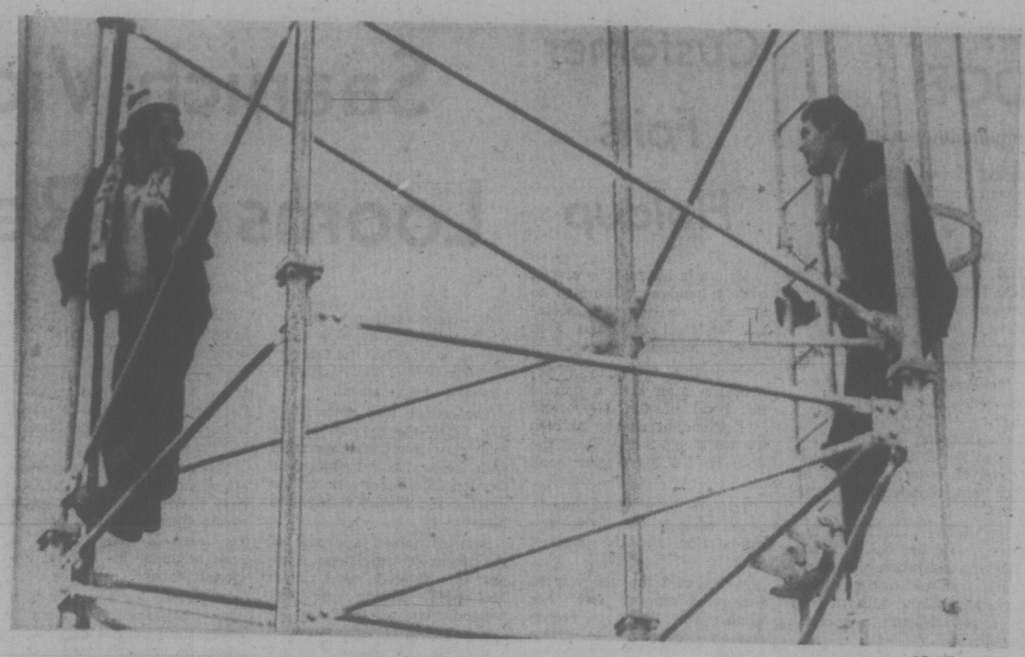

—AP Wirephoto

A SOCCER FAN will go to any heights to see his favorite sport. Witness this action in London, where a policeman attempts to persuade a fan to leave his perch from a flood-lighting pylon and take a better seat below. The photographer didn't say to what heights he had to go to get this picture.

Blues Permitted to Move; Rink Improvement Urged

ST. LOUIS (AP) — Chairman Sid Salomon Jr. of St. Louis Blues says he doesn't want to move the National Hockey League team, but he got permission to do just that Monday.

"We don't want to leave St. Louis," he said in an interview.

The NHL board of governors voted unanimously Monday in Philadelphia to give Salomon permission to move or sell the club if financial problems with the St. Louis Arena cannot be solved.

"We cannot continue to lose money the way we have been losing on the Arena," Salomon added. "And the problem cannot be solved by selling the Arena.

"They could make a shopping centre out of it and then where would we play? Certainly not in Kiel Auditorium."

The Blues, who own the 18,006-seat Arena, have become increasingly dissatisfied with what NHL president Clarence Campbell called "unfavorable treatment in their community."

It was speculated the vote of confidence to Salomon by the league would act as a lever for the Blues to gain improvements from the city.

Sources of dissatisfaction are the 9½-per-cent tax on Arena events, loss of business to city-owned Kiel Auditorium and in the future to the Convention Centre, lack of parking space and lack of air-conditioning to allow use of the Arena year-around.

Campbell said no city had been mentioned for such a possible shift, nor had any prospective purchaser been named.

Miami is reported to be a site in which the Blues are interested. Campbell would not comment.

"The biggest thing, other than the St. Louis discussion, was a reaffirmation by both the NHL Players Association and ourselves of the collective bargaining agreement which has not as yet been activated because of several intervening events," said Campbell.

One of them was the settlement of the John Mackey case against football's Rozelle Rule, which affected hockey because there is a similar clause in the standard NHL player contract. The league and players entered into a five-year agreement before the 1975-76 season began.

Kern's One-Hitter Helps Bates Split

AUCKLAND, New Zealand, — Victoria Bates, the Canadian representative team in the world softball championships scheduled to open at Lower Hutt on Saturday, split a pair of exhibition games Tuesday (Monday, Victoria time).

With big Stan Kern throwing a one-hitter, Bates defeated the New Zealand Counties all-star side, 5-0. However, in a second game against Auckland, Bates lost 4-3.

Bob Burrows led the Bate hitting in the first game with a home run and a double. Reg Underwood also had a home run and Bob Holness a double. Underwood's first-inning blow was a towering blast into the left-field pavilion.

In the second game, Dave Ruthowsky got the call for Bates but ran into trouble in the sixth inning and had to be replaced by Pete Landers. Before Landers could put out the fire, the Auckland team, which was runner-up in the national championship, had scored three runs to come from behind a 3-1 deficit.

In his first appearance as a pinch hitter, Jim McMillan of Vancouver hit a triple. Bill James singled to score McMillan and Dave Ruthowky followed with another run-scoring single to give Bates the lead after Auckland had scored a single run in the first inning. Landers was tagged with the loss.

Bates were travelling to Rotorura today where they play two exhibition games against all-star teams on Thursday (Wednesday, Victoria time).

When the Bate team arrived here on Sunday it was met by placard-bearing demonstrators protesting Canada's participation in the tournament which includes South Africa which has an apartheid policy.

One placard read: "Olympic hopes should not betray Olympic principles." A spokesman for the group said it plans to demonstrate against all teams participating in the championship and asking them to boycott the tournament if South Africa takes part. Policemen kept a close watch on the demonstrators.

Seniors Rally To Win

London Boxing Club Seniors overcame a 31-27 half-time deficit Monday to top Oak Bay 69-60 and extend their lead to eight points atop the Victoria Senior "B" Men's Basketball League.

In the other game, Independents led all the way to beat Stevens Interiors, 73-63.

Jim MacKay led the Boxer rally by hitting for 12 of his 16 points in the second half. Duff McCaghey was the overall leader with 19 points. John Lauvaas topped Oak Bay marksmen with 18 points.

Frank Biehl and Lance Shannon each fired 21 points to lead Independents while Gary Woodburn was the high scorer for Stevens with 19.

Tonight, two league teams — London Boxing Club Juniors and Victoria and District Junior Men — meet in the opening game of a three-team, double-loss elimination tournament for the combined Greater Victoria and Vancouver Island junior title.

The 9:30 p.m. encounter at Central Junior High School will also count toward league standings. The winner of tonight's contest will meet UVic Jayvees on Thursday night at the old UVic gymnasium and further games will be scheduled next week.

INDEPENDENTS (73) — Leon Mitchell 9, Frank Biehl 21, Mike Squire 16, Rory Campbell 2, Lance Shannon 21, Gary Mols 4.

STEVENS (63) — Jim Cunningham 12, Gary Woodburn 19, Mike Wallace 6, Dwayne Robinson 4, Bob Lee 4, Bill Spotswood 14, Carl Reid 4.

SENIORS (69) — Jim McKay 16, Duff McCaghey 19, Rich Connolly 4, Bill Hinsley 4, Dan Ireland 7, Dave Wirtanen 2, Marc Lavertu 7, Loris Corletto 8, Mike Reimer 2.

OAK BAY (60) — John Lauvaas 18, Tom Hetcher 16, Corky Jossul 6, Ken Christianson 16, Del Christianson, Dan Wade, Al Huddleston 2, Jack Newnham 2.

	P	W	L	F	A	Pts.
LBC Seniors	15	14	1	1209	948	28
James Bay	14	10	4	1003	012	20
Oak Bay	14	9	5	1052	952	18
LBC Juniors	14	7	7	869	870	14
Independents	15	7	8	1006	1066	12
Junior Men	14	2	12	901	1133	4
Stevens	15	2	13	978	1199	4

Tardif Maintains WHA Point Lead

TORONTO (CP) — Players from the East and West divisions are slowly moving up to break domination of Canadian Division players in the World Hockey Association's top 10 scoring parade.

League statistics released Monday show Robbie Ftorek of Phoenix Roadrunners now is sixth in the league with 62 points, Tom Webster of New England Whalers is eighth with 59 and Andre Lacroix of San Diego Mariners is 10th with 54.

Canadian Division players still dominate the top five, led by Marc Tardif of Quebec Nordiques, with 38 goals and 40 assists for 78 points.

Bobby Hull and Ulf Nillson of Winnipeg Jets are next with 71 points each, followed by Quebec's Chris Bordeleau, 66 points, and Serge Bernier, 64.

Joe Daley of the Jets leads the goaltender with a 2.50 goals-against average.

SCORING LEADERS

	G	A	P	Pim
Tardif, Q	38	40	78	40
Hull, W	30	41	71	15
Nilsson, W	23	48	71	33
Bord'leau, Q	23	43	66	20
S. Bernier, Q	21	43	64	26
Ftorek, Pho	20	42	62	70
Hedberg, W	32	29	61	36
Webster, NE.	25	34	59	11
Houle, Q	24	32	56	29
Lacroix, SD	15	39	54	21
Cloutier, Q	30	23	53	17
Lawson, Cal	26	26	52	27
Nedomansky, T	30	21	51	6
Ullman, E	16	35	51	10
B'strom, Ott-NE	21	29	50	14
J.C. Tremblay, Q	4	46	50	4
Adduono, SD	9	40	49	8
Mahovlich, T	20	27	47	10
Lund, Hou	16	31	47	33
Walton, Min	19	26	45	23
Campbell, Cin	14	31	45	16

Leading goaltenders:

	MP	GA	SO	Ave
Daley, W	2,018	84	5	2.50
C Ab'son, NE	1,638	73	2	2.67
Norris, Pho	1,331	65	1	2.93
Garrett, Min	2,204	114	2	3.10
McLeod, Cal	1,856	101	0	3.27
Cheevers, Cle	1,470	83	1	3.39
Wakeley, SD	2,042	116	2	3.41
Grahame, Hou	1,690	98	2	3.48
Brodeur, Q	2,310	142	0	3.69
Dryden, E	1,826	120	0	3.94

Vikettes Defeat Regina

Lorna McHattie pumped in 16 points to lead University of Victoria Vikettes to a 75-49 decision over Regina Cougettes in an exhibition intercollegiate women's basketball game Monday night in the McKinnon Building.

Cathy Auburn provided plenty of backup power with 15 points for Vikettes, who picked up their 11th straight win of the season. Their previous 10 wins had been over Canada West University Athletic Association opponents.

Debbie Smith led Cougettes, who don't play in the CWUAA, with 17 points while Wendy Bileski added 15. The Regina squad split a pair of games against Simon Fraser University on the weekend and play the UBC Thunderettes tonight before returning home.

Home Lumber Scores Easily

Victoria Home Lumber, sparked by an 18-point effort from Mary Coutts, rambled to a 67-18 victory over Senior "B" in a Victoria Senior Women's Basketball League game Monday night at Victoria High School.

Wendy Grant and Dee Freethy added 10 points each for the league leaders and Mary-Lou Kaufman fired 12 for Senior "B".

Smith, Lewis Top Tourney Seedings

Two facilities—Brentwood and Cordova Bay halls — will be is use tonight as doubles play gets underway in the annual Victoria City closed badminton championships.

Play continues nightly through the week with all finals scheduled for Saturday evening.

Debbie Smith is top-seeded in the women's singles and Bob Lewis is first-ranked in men's singles. Lewis also shares top seedings with Grant Hazelwood in the men's doubles and his wife, Lynne, in mixed doubles. Smith and Dianne Sluggett head the women's doubles list.

Tonight's draw:

WOMEN'S DOUBLES
Brentwood Hall

7 p.m. Blackstock and Ramm vs. Quan and Strachan; Wescoff and Hibberson vs. Sorenson and Gale; Knott and Guenther vs. Cozens and Horn.

7:30 p.m. — Crisp and Marykuca vs. Keenan and Dangerfield; Jones and Mitchell vs. Prat and Nelson; McMillan and Tucker vs. Hunt and Smith.

8 p.m. — Barr and Parlby vs. Meila and Palmgren; Giradet and Surey vs. Currie and Friesen; Rebagliati and Robble vs. Rogers and Lewis.

8:30 p.m. — Smith and Sluggett vs. Baxter and Cooper, Greene and Smith.

MEN'S DOUBLES
Cordova Bay

7 p.m. Holman and Giradet vs. Eckstrom and Boyver; Horn and Kelly vs. Boyd and Masuch; Niven and St. Dennis vs. Lind and Browning.

7:30 p.m. — Bertolami and McMorland vs. Carpenter and Shugelo; Smith and Williams vs. Bennett and Gilmore; Hansen and McMijlan vs. Ritchie and Etherington.

8 p.m. Lewis and Hazelwood vs. Michielin and Chang; LeQuesne and Brix vs. Cairns and Bainbridge.

8:30 p.m. — Izard and Woodland vs. Clemett and Prat; Howe and Howe vs. Sadd and Foubister.

9 p.m. — Woods and Quan vs. Sweeney and Meila.

Hockey Brawl Probe Launched

Police in Hamilton are investigating a brawl that erupted Sunday night in an Ontario Hockey Association Major Junior "A" game between Hamilton Fincups and Sault Ste. Marie Greyhounds.

Staff Insp. Thomas O'Connell of the Hamilton-Wentworth regional police said Monday it was not immediately known whether charges would be laid. Fifteen extra policemen were called to the Barton Street East arena when players from both team benches swarmed on to the ice following a Hamilton goal in the second period.

However, four policemen at the arena had succeeded in bringing the hostilities under control before the reinforcements arrived.

★ ★ ★

IN CURLING, Ron Northcott of Calgary, three-time world curling champion, failed three times to qualify from zone finals in Calgary men's curling playdowns. Rinks skipped by Bart Longmore, Wayne Sokolosky and Gil Schmautz defeated Northcott to gain zone berths in the Southern Alberta playdowns at Banff, Jan. 23-25. Lloyd Wolley won the other zone berth with a 13-5 victory over Hank Byzinski.

At Moose Jaw, Merv Fonger of Moose Jaw defeated Roger Anholt also of Moose Jaw, 7-3 in the "A" final of the Saskatchewan men's provincial region curling playdowns. Fonger automatically qualifies for the southern playdowns in Melville, Feb. 6-8.

★ ★ ★

IN HOCKEY, Nanaimo Clippers dominated the Coast team announced Monday which will compete in the B.C. Junior Hockey League all-star game Jan. 28 in Nanaimo. Clippers will be represented by seven players. Named to the first squad are goaltender Steve Amiss and defenceman Greg Norbratten of the Nanaimo club, centre Mark Taylor and defenceman Del Parker of Langley Lords and wingers Randy Betty and Robbie Anderson of Maple Ridge Blazers.

Other Nanaimo players named were defenceman Gord Genereux, centres Brian Day and Gary Lupul, and wingers Rod Guimont and Kim Hilkewich.

Larry McNabb of Nanaimo was named the Coast all-star coach.

★ ★ ★

IN SKIING, Dave Irwin of Thunder Bay, Ont., Canada's injured downhill ski star, still hopes to be back in action in time for the winter Olympic Games, according to team coach Scott Henderson. Henderson has brought the Canadian Alpine team to a Zurich hotel to rest between world cup events, which resume next weekend in Kitzbuhel, Austria.

★ ★ ★

IN TORONTO, a court hearing that should decide whether San Francisco Giants can move to Toronto had to be postponed Monday because lawyers for the National League were busy elsewhere.

IN EDMONTON, Karen Magnussen, Ice Capades former world champion skater, has left the show for medical attention to her left leg. Magnussen, who has returned to her home in Vancouver, missed the last three performances in Edmonton. "She has not responded to treatment," said a show official.

sports

DOUG PEDEN - EDITOR

Cents Sign Olmstead; Kings Here

Calgary Centennials will have a coach when they visit Victoria's Memorial Arena Saturday but, for the moment, Cougars are more concerned about tonight and the Edmonton Oil Kings.

Oil Kings, who defeated Victoria 5-4 in Saturday's Western Canada Hockey League encounter here, are back. Game time tonight is 8.

Cougar coach Pat Ginnell made some minor line changes Monday, a change prompted by the fact centre Mike Will is still troubled by a groin indury.

Will played Saturday but Ginnell noted the one-time Oil King "still can't move like he can."

Otherwise, Calgary, due to follow Edmonton into Victoria, has come up with a new coach. Former National Hockey League veteran Bert Olmstead, 49, has been named to succeed Dave Amadio, who was released by the Cents at the weekend.

Olmstead, who coached Oakland Seals and Vancouver Canucks when they were in the old Western League, is the fourth new coach in the WCHL this season.

Previous changes this season brought Mickey Keating to Flin Flon, Ken Hodge to Edmonton and Mike Sauter to Lethbridge.

Elsewhere, New Westminster Bruins — the Western Division leaders — announced that centre Rick Shinske has joined Salt Lake City Eagles of the Central League for a five-game tryout.

Shinske, an overage junior, was drafted by California Seals in the eighth round last year.

Son of New Westminster manager Bill Sinske, Rich tops Bruins in scoring with 36 goals and 49 assists.

At the same time, the elder Shinske said the Bruins will play their Feb. 6 game against the Cougars in Vancouver's PNE Coliseum. The home of Vancouver Canucks seats about 16,000 while Queen's Park Arena has seating for about 4,000.

If fans respond to a WCHL game in the Coliseum, Bruins hope to schedule about six games in the bigger rink next season.

Meanwhile, centre Bernie Federko of Saskatoon Blades continues to widen his lead atop the WCHL's individual scoring race.

Federko has 109 points, 13 more than linemate Blair Chapman.

Scoring statistics:

LEADING SCORERS

	G	A	Pts.
Federko, Sktn	48	61	100
B. Chapman, Sktn	43	53	96
Carroll, MH	35	57	96
GUSTAFSON, VIC	29	62	91
Murdoch, MH	46	42	88
Shinske, NW	35	48	83
Berry, NW	35	48	83
Lukowich, MH	35	40	75
Lofthouse, NW	44	30	74
McMullin, Brnd	35	39	74

OTHER COUGARS

	G	A	Pts.
Jeff McDill	32	39	71
Curt Fraser	26	33	59
Dan Lucas	20	24	44
Tim Williams	9	29	38
Mike Will	14	14	28
Lorry Gloeckner	4	24	28
Al Hill	9	19	28
Gregg Anderson	13	13	26
Dennis Fenske	3	15	18
Dale Ewasiuk	6	10	16
Dan Johnson	3	7	10
Archie Henderson	5	4	9
Greg Tebbutt	3	5	8
Rick Hendricks	0	2	2

HOCKEY SHORTS

Shero Going For the Win

PHILADELPHIA (AP) — Coach Fred Shero, known for his unusual opinions, found one Monday for his Clarence Campbell Conference all-stars.

"I'm going to play this game to win," he said on the eve of tonight's National Hockey League's 29th all-star game. (Game time is 5 p.m. PST. It will be televised on channels 2 and 6).

"I took last year's game too lightly," he said, noting that the Campbell team he coached last season was beaten 7-1 by the Prince of Wales Conference stars.

Shero did not explain how he would motivate players.

He did not agree with the concept that players find the game a waste of time. "Hockey players are notorious for minimizing their achievements," he said. "But every one of them is proud to be here.

dfloyd Smith, coach of the Wales team, added: "They didn't come here to lose."

★ ★ ★

Goalie Denis Herron of Kansas City Scouts was sent to hospital Monday with a kidney stone, a spokesman for the team said. The team physician said no surgery would be performed and Herron might be available for the team's next game, Wednesday against St. Louis.

★ ★ ★

Seven members of the Scouts have been fined for violating curfew last Wednesday in Detroit by coach Bep Guidolin. "What could I do, bench all of them?" said Guidolin, explaining why he imposed fines instead of suspensions.

★ ★ ★

In Toronto, The Globe and Mail says Detroit Red Wings are close to sending right winger Mickey Redmond to either Toronto Maple Leafs or Boston Bruins. The newspaper quotes player agent Alan Eagleson as saying Redmond may go to the Bruins for Ken Hodge, a former 50-goal scorer with the Bruins who has seen limited service this year. Eagleson also said the Leafs might offer defenceman Brian Glennie, forward Blaine Stoughton and goalie Doug Favell. Redmond has asked to be traded.

★ ★ ★

Speculation that goalie Bernie Parent of Philadelphia Flyers will not play the rest of the NHL season is "ridicuous," says Flyers general manager Keith Allen.

Parent, plagued with a recurring neck injury, was quoted in the Philadelphia Inquirer as saying he and the Flyers would announce this week whether he would play.

The Inquirer said Parent probably would sit out the remainder of the season rather than risk permanent injury.

"The whole thing is ridiculous," Allen said. "Bernie is very supset about it. The guy has had enough heartaches without magnifying the probmem like this. We still hope he can play this season."

Scoring leaders follow:

SCORING LEADERS

	G	A	P	Pim
Clarke, Philadelphia	22	49	71	78
Lafleur, Montreal	28	38	66	16
Larouche, Pittsburgh	26	32	58	24
Mahovlich,Montreal	21	37	58	34
Dionne, Los Angeles	28	28	56	14
Pronovost, Pittsburgh	29	26	55	12
Perreault, Buffalo	25	30	55	22
Barber, Philadelphia	23	31	54	64
Trottier, NY Islanders	16	32	52	6
Unger, St. Louis	27	24	51	46
Sheppard, Boston	21	29	50	18
Sittler, Toronto	20	30	50	24
Ratelle, NYR-Bos	14	36	50	12
Martin, Buffalo	29	20	48	24
McKechnie, Detroit	18	31	49	48
D. Potvin, NYI	16	33	49	46
Park, NYR-Bos	15	33	48	91
Apps, Pittsburgh	14	34	48	12
Leach, Philadelphia	31	16	47	23
Bucyk, Boston	20	26	46	16
Charron, KansasCity	17	28	45	8
Esposito, Bos-NYR	16	29	45	22
Drouin, NY Islanders	16	29	45	28
Murphy, Los Angeles	13	32	45	35

SPORT OF THE TIMES

Moving No Longer Easy Assignment

By RED SMITH

(C) New York Times

NEW YORK — Twenty years from now, young Canadians will argue over their ale about an all-time, all-star baseball team of Toronto Giants. Willie McCovey won't get a call, nor Orlando Cepeda, nor Juan Marichal. There will be no mention of Willie Mays, Mel Ott, Carl Hubbell, Bill Terry, Frank Frisch or Fred Lindstrom. Chances are the young fans will never have heard of John McGraw. They'll think Coogan's Bluff had something to do with five-card stud.

So much for baseball's sense of history.

To be sure, the New York-San Francisco Giants have not yet been reincarnated as the Toronto Giants and it may not happen, for Horace Stoneham is having as much trouble selling his ball club as he did selling tickets the last few summers. However, prospects are that ultimately the team will go to the Canadian brewers who have offered $8 million for the franchise and $5 million in heart balm for San Francisco.

Since the Toronto group has set aside $5 million to buy off the Giants' lease on Candlestick Park, it goes without saying that San Francisco will not accept less. Comparing this figure with his latest box office returns, Stoneham might justifiably tell his adopted city, "I never knew you cared."

Meeting in Phoenix, Ariz., the other day, the National League postponed approval of the sale to Toronto because San Francisco's Mayor George Moscone had got a temporary injunction restraining the team from moving.

★ ★ ★

Meanwhile, the league has alternatives that may become attractive on mature consideration. There are two groups prepared to buy the Giants and keep them in San Francisco for the time being, at least. If one of them got the club, it might induce Charley Finley to move the Philadelphia-Kansas City-Oakland A's to Seattle and get the American League off the hook there. A trial has already been started to try Seattle's damage suit against the A.L. for snatching a franchise out of that town after one wretched season.

If the Giants moved, Finley would have the Bay area to himself, and as long as he thinks this will happen he has no reason for moving. With fresh money and new enterprise across the Bay, he might change his mind.

Bidders prepared to operate in San Francisco are Bob Short and Marge Everett. Short is the Minneapolis hotel man who bought the Washington Senators, traded away their best players, moved them to Texas and sold out. Mrs. Everett ran race tracks in Chicago, now is a major figure at Hollywood Park, and made an unsuccessful bid for the San Diego Padres before they were sold to Ray Kroc.

Both apparently have sound financial backing but both are viewed without enthusiasm by some National Leaguers. Short was underfinanced when he bought the Senators, and the American League owners should have blamed themselves when he went broke in Washington. That did create problems. Ever since Short pulled out, Bowie Kuhn, the commissioner, has been promising to get another franchise for the capital, and he can't keep his word. Some owners blame Short for this and don't want to trust him with another club.

★ ★ ★

Marje Everett's name came up in a politico-racing scandal in Illinois. There was evidence that politicians with something to say about the assignment of racing dates bought stock in her race tracks at bargain prices. There were never any charges against Mrs. Everett. She was never accused of converting a bank's money to her own use or making illegal campaign contributions or selling judgeships. Not everyone in baseball can make this boast. Nevertheless, when she tried to buy the Padres, she was not welcomed warmly.

Apparently both Short and Mrs. Everett have plenty of money behind them. Short's group has offered $11 million for the Giants and their hotel holdings in Casa Grande, Ariz., Sanford, Fla., and Minneapolis. The group would pay $5 million down and $2 million a year for three years. And if they kept the team in San Francisco there would be no need to break the lease on Candlestick.

It comes down to this: if the Giants stayed in San Francisco, the A's might move to Seattle and cool the heat there. The American League probably would help Finley buy his way out of Oakland. That would square all raps except in Washington, where there seems no chance that Kuhn can keep his promises.

If the Giants move to Toronto and Finley stays in Oakland, San Francisco will insist on reparations and the American League will be stuck with that lawsuit in Seattle.

Ever since the Boston-Milwaukee-Atlanta Braves quit the banks of the Charles, baseball has subscribed to the scorched earth policy — move into a territory, pluck it bare and abandon it.

Now comes the time of reckoning.

Chrisie Gets 'Too Pally'

CHRIS EVERT
. . . friendship hurts

WASHINGTON (AP) — Tennis star Chris Evert said Monday she believes her close friendship with Martina Navratilova may have hurt her game on the court.

Miss Evert, who lost to Miss Navratilova Sunday in Houston, told the Washington Press Club that one of the reasons she has been successful on the court in the past "is that I've kept my distance from the women tennis players."

"I haven't really become emotionally involved with them or palled around with them," she said. "I think as a result when I do go out on the tennis court, I can just erase everything from my mind."

Miss Evert said, however, her game has suffered somewhat since she became close to Miss Navratilova following her defection from Czechoslovakia last year.

Miss Navratilova beat Miss Evert, 6-3, 6-4, at her own baseline game in the finals of the $75,000 WPT tourney to pocket the $15,000 first prize.

★ ★ ★

Meanwhile, in Atlanta, Ilie Nastase, the unpredictable Romanian who had vowed he would not play in Monday's finals because of an umpire dispute, changed his mind and overpowered unseeded Jeff Borowiak 6-2, 6-4 for the $17,000 top prize in the WCT Phoenix Cup tennis tournament.

Nastase, 29, displayed none of his earlier temper tantrums as he methodically trouced Borowiak without loss of his serve.

Borowiak, 26, had been the giant-killer in this tournament, knocking off top-seeded Bjorn Borg in the quarter-finals and No. 4 seed Jan Kodes in an earlier match.

Nastase engaged in a verbal battle with tournament referee Natalie Cohen during his Saturday victory over Poland's Wojteck Fibak and said he would not play if she umpired the final match.

However, Nastase relented and he and Miss Cohen apologized to each other before the final match. After his triumph, Nastase presented her with a bouquet of flowers.

In the doubles final, the top seeded Australian pair of John Alexander and Phil Dent shared the $4,000 first prize by defeating Karl Meiler of West Germany and Fibak 6-3, 6-4.

At Indianapolis, Arthur Ashe, playing as if he owns the WCT tour, scored his second consecutive triumph of the year, a 6-2, 6-7, 6-4 victory over Vitas Gerulaitis.

Ashe, who breezed through the first three rounds of the $64,000 tournament, collected his second $17,000 first-place cheque in eight days. He won the first in Columbus a week ago Sunday.

CLANSMEN CLIPPED

SALEM, Ore. (CP) — Willamette Bearcats beat Simon Fraser University Clansmen 69-66 in a National Association of Inter-collegiate Athletics basketball game Monday.

GOLF PLANS 'MINOR LEAGUE'

PHOENIX, Ariz. (AP) — A proposal that would create a kind of "minor league" of golf is to be advanced for consideration by the touring players.

The proposal would do away with the current semi-annual players' school and the Monday qualifying rounds — traditional avenues for non-exempt players to gain entry to regular tour events.

In their place, a series of minor league events would be held. Non-exempt players would have the opportunity to gain exempt status and a place on the major tour off their performances in these minor league affairs.

The proposal originated in the Washington, D.C., headquarters of Deane Beman, commissioner of the PGA tour.

No target date for the change in the qualifying system was set, but logistics would prohibit any such change prior to the 1978 season.

Beman said that the goal "is to assure the continued display at co-sponsored events of the most highly-skilled players in the game.

At present, there are various methods in which players can gain exemptions from qualifying rounds for any regular tour event. The basic method is placing in the list of the top 60 money-winners for the year. That would provide a player with an exemption for the following season.

Other exemption categories include: the last named Ryder Cup team; previous winners of major events; players who completed 72 holes in the last previous tour event; winners from the last 12 months; and others.

Under the new proposal — and in a greatly simplified form — approximately 132 leading money-winners instead of the present 60 would have an exemption.

The tour would be divided into five two-month segments. Non-exempt players would be eligible to compete only in the expanded second tour, minor league events.

BISSON'S MOVING & STORAGE LTD.
384-6442
LOCAL and PIANO MOVING SPECIALISTS

O.C. SOCCER STANDINGS

LONDON (CP) — British soccer standings after games played Saturday:

SCOTTISH LEAGUE

Premier Division

	W	T	L	F	A	P
Rangers	13	4	3	38	19	30
Celtic	13	4	3	47	20	30
Motherwell	10	7	5	40	30	27
Hibernian	10	6	5	34	25	26
Aberdeen	8	7	7	33	32	23
Hearts	7	8	7	27	32	22
Dundee	7	6	9	27	43	20
Ayr	8	4	10	29	37	20
Dundee U	4	6	11	25	36	14
St. Johnstone	2	2	18	23	52	6

Division I

	W	T	L	F	A	P
Partick	14	6	2	38	18	34
Kilmarnock	14	2	6	39	24	30
Montrose	10	4	7	39	33	24
Airdrieonians	7	9	4	28	34	23
Arbroath	10	3	8	35	33	23
St. Mirren	8	6	7	32	31	22
Falkirk	9	3	10	35	32	21
Fife	7	7	8	35	41	21
Dumbarton	8	3	10	43	42	19
Morton	5	8	8	24	32	18
Queen of S	6	6	10	35	43	18
Hamilton	5	7	8	25	38	17
Dunfermline	4	9	7	24	43	17
Clyde	5	3	13	32	41	13

Division II

	W	T	L	F	A	P
Raith	11	9	0	37	19	31
Clydebank	13	4	3	35	9	30
Alloa	11	4	3	33	20	26
Stirling	8	6	6	34	23	22
Queen's PK	7	7	6	22	27	21
Cowdenbeath	8	5	7	35	34	21
Stranraer	8	3	8	37	31	19
Albion	6	7	7	36	30	19
Stirling	7	4	9	27	28	18
Berwick	6	2	10	27	32	14
Brechin	5	4	9	23	31	14
Stenhousemuir	5	4	11	24	36	14
Meadowbank	4	5	12	16	45	13
Forfar	3	6	11	19	38	12

ENGLISH LEAGUE

First Division

	W	T	L	F	A	P
Man United	15	6	5	41	24	36
Leeds	15	5	5	45	23	35
Liverpool	12	11	3	40	23	35
Derby	14	6	6	41	34	34
Queen's PR	11	10	5	34	21	32
Man City	10	9	7	41	24	29
Stoke	11	7	8	32	30	29
West Ham	12	5	8	36	34	29
Middlesbrough	10	8	8	26	22	28
Ipswich	8	12	6	31	27	28
Everton	9	10	7	42	47	28
Newcastle	10	6	10	46	34	26
Aston Villa	8	9	9	32	35	25
Coventry	8	9	9	28	35	25
Leicester	6	13	7	29	37	25
Tottenham	6	12	8	36	42	24
Norwich	8	7	11	37	41	23
Arsenal	7	7	12	30	33	21
Birmingham	7	4	15	36	51	18
Wolverhampton	5	7	14	26	39	17
Burnley	4	7	15	25	42	15
Sheffield	1	6	19	18	54	8

Division II

	W	T	L	F	A	P
Sunderland	16	4	6	41	22	36
Bristol	13	8	5	43	23	34
Bolton	13	8	4	41	24	34
Notts	13	6	7	36	23	32
West Brom	10	10	6	25	24	30
Oldham	12	6	8	38	38	30
Southampton	13	3	8	43	29	29
Luton	12	5	8	37	26	29
Bristol R	8	11	7	26	26	27
Fulham	9	8	8	31	27	26
Orient	8	9	8	22	23	25
Chelsea	9	7	10	32	35	25
Blackpool	9	7	10	24	29	25
Plymouth	9	6	11	38	34	24
Notts F	8	7	11	28	27	23
Charlton	9	5	11	32	41	23
Carlisle	8	7	11	23	32	23
Hull	9	4	13	27	33	22
Blackburn	5	10	10	22	29	20
Oxford	5	8	13	25	37	18
York	5	5	16	19	44	15
Portsmouth	4	6	16	17	39	14

Division III

	W	T	L	F	A	P
Crystal P	13	8	5	41	22	34
Brighton	14	2	8	49	26	30
Peterborough	10	10	5	43	33	30
Walsall	11	8	8	38	34	30
Hereford	12	5	5	38	29	29
Cardiff	10	6	8	38	29	26
Bury	8	10	6	28	22	26
Wrexham	10	6	9	31	29	26
Preston	10	6	8	30	29	26
Millwall	8	10	7	29	32	26
Port Vale	9	7	9	32	27	25
Shrewsbury	10	5	8	33	31	25
Gillinkham	7	10	7	31	32	24
Rotherham	9	6	10	29	34	24
Grimsby	10	4	11	38	45	24
Chester	8	8	8	25	33	24
Aldershot	7	8	9	32	39	22
Halifax	7	8	0	27	34	22
Cochester	7	7	12	20	39	21
Chesterfield	7	6	12	38	42	20
Southend	7	5	10	35	36	19
Sheffield W	4	11	9	28	32	19
Swindon	7	3	14	29	43	17
Mansfield	4	7	12	27	37	15

Division IV

	W	T	L	F	A	P
Lincoln	18	4	2	58	24	40
Northampton	17	8	4	42	19	39
Reading	17	5	4	45	25	39
Tranmere	14	5	7	57	31	33
Bournemouth	12	5	8	33	21	29
Huddersfield	12	5	6	28	21	29
Newport	11	6	8	42	43	28
Cambridge	10	7	9	31	30	27
Exeter	9	9	9	28	28	27
Doncaster	11	4	10	46	38	26
Crewe	8	10	7	35	31	26
Hartlepool	10	6	9	37	35	26
Swansea	9	7	9	35	32	25
Torquay	11	3	10	28	40	25
Brentford	9	6	9	35	35	24
Watford	10	3	13	29	39	23
Stockport	8	6	11	34	36	22
Bradford	8	6	11	31	34	22
Rochdale	8	6	9	23	28	22
Barnsley	6	8	11	21	30	20
Darlington	7	6	13	19	30	20
Scunthorpe	5	3	17	18	35	13
Workington	4	2	19	14	48	10
Southport	1	4	20	18	46	6

Stadium: Still Time

MONTREAL (CP) — Artur Takac, technical adviser to the organizing committee for the 1976 Summer Games since its inception, says he thinks the 70,000-seat Olympic stadium can be ready to accommodate the track and field disciplines.

Mr. Takac, who has been on the Olympic scene since the 1936 Games in Berlin where he was a miler, spent part of last week with the stadium architects, working and reworking the technical aspects of the plans.

"I think it can be done," he said, measuring his words carefully. "The way I see it, if we forget about everything but what is absolutely essential for the athletes and spectators, the job can still be done in the main stadium.

"They have convinced me there is still time to get all the seats in place, the track, the scoreboards and a good quality grass for the infield," he added.

"The amenities for the athletes will be an entirely different. There is no chance to provide for them in the stadium itself, as I see it, but some pretty high-quality temporary facilities could easily be provided nearby."

The Yugoslav-born Mr. Takac has served as a top sports official in his own country, then as an Olympic official as the man in charge of the track events at the 1964 and 1968 Games in Tokyo and Mexico. For the 1972 Olympics in Munich he served as technical director of the International Olympic Committee (IOC).

In his current job, he is the man members of the organizing committee turn to for advice before doing anything of a technical nature—not in an engineering sense—concerning the track and field events to be staged here.

IOC president Lord Killanin said Wednesday that while he was satisfied with progress toward completion of venues for 19 of the 21 sports, the track and field and swimming facilities—both part of the main stadium—remained a concern.

Mr. Takac is aware of the amount of work that would be involved in a change of location for the track events.

"I'm not going to think about that right now," he said with finality. "I am only going to think about getting the job done."

Tartan Bonspiel Starts Thursday

Forty-eight rinks, headed by defending champion Mary Matheson, have entered the seventh annual Tartan bonspiel which begins at the Racquet Club on Thursday.

Besides a strong local contingent including Phyllis Bird, one of the two winners in the recent South Vancouver Island ladies' playdowns, there are entries from U.B.C. Richmond, Delta, Arbutus, North Vancouver, Capilano and Courtenay.

Opening ceremonies will take place Thursday at 8:45 p.m.

Opening draws:

THURSDAY

6 p.m. — P. Bird (VCC) vs. I. Horne (RCV), A. Duff (RCV) vs. B. McCallum (OB), N. Allen (P) vs. Waburton (Esq.), M. Toews (P) vs. H. Garroway (RCV), P. Wall (RCV) vs. Z. Moore (Esq.), B. Flury (RCV) vs. J. Williams (Esq.), I. Leake (UVic) vs. D. Dolman (p), O. Reid (OB) vs. D. Samson (RCV).

9 p.m. — R. Zapotichny (RCV) vs. B. Adrian (VCC), B. Horne (RCV) vs. L. Charles (VCC), B. Odeh (RCV) vs. T. Batters (P), F. Hawkes (RCV) vs. J. Farnham (P), F. Martin (VCC) vs. L. Peterson (P), Gudbranson (UVic) vs. M. Matheson (RCV), B. Soper (P) vs. H. Edwards (VCC), J. Boyd vs. C. Moss (VCC).

FRIDAY

2:30 p.m. — B. Parker (Cour.) vs. E. Cunningham (Cap), J. Randall (NS) vs. D. McBride (RCV), U.B.C. (Van.) vs. S. Snihur (Rich), B. Aitken (Cour) vs. L. Johnston (P) E. Flynn (P) vs. D. Cronk (Arb), M. Hays (RCV) vs. E. Petch (VCC), A. Webb (P) vs. E. King (VCC), J. Perry (P) vs. B. Morriss (VCC).

Key: (RCV)—Racquet Club; (VCC)—Victoria Curling Club; (P)—Playland; (Esq)—Esquimalt; (Cour)—Courtenay; (UVic)—University of Victoria; (Cap)—Capilano; (Rich)—Richmond; (Van)—Vancouver; (Arb)—Arbutus; (NS)—North Shore; (OB)—Oak Bay.

SPORTS MENU

TONIGHT

HOCKEY

8 p.m. — Western Canada League, Victoria Cougars vs. Edmonton Oil Kings, Memorial Arena.

7:15 p.m.—South Island Junior "B" League, Esquimalt vs. Saanich, Peerkes Arena.

BASKETBALL

8 p.m.— Greater Victoria High School Boys' League; Dunsmuir at Parkland, Spectrum at Victoria, Reynolds at Claremont, Esquimalt at Oak Bay, Belmont at Mt. Douglas.

6:30 p.m. — Greater Victoria High School Girls' League; Dunsmuir at Parkland, Reynolds at Claremont, Belmont at Mt. Douglas, Spectrum at Victoria, Esquimalt at Oak Bay.

9:30 p.m. — First game in double-loss elimination Greater Victoria and Vancouver Island junior men's championship, Victoria and District Junior Men vs. London Boxing Club Juniors, Central Junior High School.

WEDNESDAY

BASKETBALL

7 and 8:30 p.m. — Victoria Senior "B" Men's League; London Boxing Club Seniors vs. James Bay Athletic Association, Independents vs. Stevens Interiors; Cedar Hill Junior High School.

HOCKEY

8:15 p.m. — South Island Junior "B" League, Victoria vs. Fuller Lake, Fuller Lake Arena.

9 p.m. — Big Six League, Lake Cowichan Lakers vs. James Bay Athletic Association Canadians, Juan de Fuca Arena.

Islander Racer Finds Success

CALGARY — Don Nordstrom of Nanaimo finished second in the feature event — for 650 super modifieds — during the second annual Calgary Stampede International snowmobile races at the weekend.

Nordstrom also won the 800-c.c. open class during elimination heats and placed third in the 44 modified bracket.

Dennis Clarke of Edmonton won the featured event, where speeds averaged 83 miles per hour, on a hand-built machine valued at $15,000.

LANIER AILING

KANSAS CITY (AP) — A recurring back injury will cause Kansas City Chiefs' linebacker Willie Lanier to miss the football Pro Bowl for the first time in six years. The game will be played in New Orleans Jan. 26.

Italian Driver Leads In Monte Carlo Rally

MONTE CARLO (AP) — Italian rally driver Sandro Munari, following his 1975 winning tactics, pulled out to an immediate early lead in the opening stages of the 44th Monte Carlo rally Monday night.

Driving the world championship Lancia Stratos team lead car with Silvio Maiga, Munari had the fastest time over the first two special speed tests of the rally on mountain roads just across the Italian frontier, to take the lead by a minute.

His team-mate, Bjorn Waldegaard of Sweden, winner here in 1969 and 1970, driving with Hans Thorszelius, was third fastest behind Frenchmen Jean-Claude Andruet, another former winner, and Yves Jouanny in a Renault Alpine A310 coupe.

With the weather remaining spring-like on the Riviera, the speed test roads were dry and snow-free, giving an advantage to the powerful Italian and French cars running on racing-type tires.

The rally continues today when the cars set out for a 36-hour run of some 1,060 miles through the French Alps with 12 speed tests.

FREE FILL
in Gorge Area
Wayne's Trucking
656-6621

With your brains and our money....
...you can put business plans into action. We can provide capital or equipment financing and expert advice.
RoyNat
Business Financing
(604) 386-1344

Victoria Tire
2 stores to serve you
GOODYEAR
Our best nylon tires on sale for 7 days only

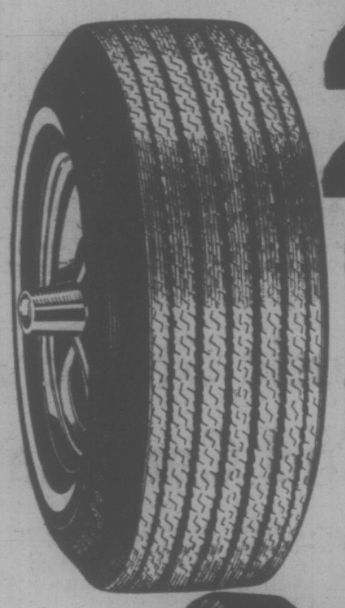

24.85 each installed E78-14, F78-14/15 blackwall

SIZES TO FIT INTERMEDIATE AND LARGER CARS	SIZE	BLACK-WALL	WHITE-WALL
	E78-14	24.85	27.25
	F78-14	24.85	27.25
	G78-14	27.25	29.70
	H78-14	29.70	31.95
	F78-15	24.85	27.25
	G78-15	27.25	29.70
	H78-15	29.70	31.95

21.30 each installed
520-10, 550-12 blackwall

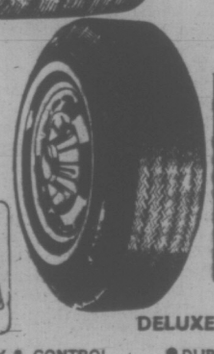

SIZES TO FIT SMALL CARS	SIZE	BLACK-WALL	WHITE-WALL
	600-12	22.50	24.85
	520-13	—	24.85
	560-13	22.50	24.85
	600-13	—	25.95
	650-13	23.65	25.95
	700-13	23.65	25.95
	560-15	22.50	24.85
	C78-15	—	25.95

CHARGEX

DELUXE ALL-WEATHER NYLON

- STABILITY & CONTROL with a deep-slotted tread that delivers road-gripping traction
- DURABILITY & SAFETY with 4 full plies of tough nylon cord to guard against road hazards
- LONG TIRE MILEAGE with Goodyear's wear-resistant tread compound

Tune-up
including parts and labour
Here's what we do:
- Install NEW Spark Plugs
- Install NEW Points
- Install NEW Rotor & Condensor
- Adjust Timing and Dwell Angle
- Engine Compression Test
- Check spark plug wires, distributor cap and coil
- Adjust carburetor idle mixture
- Clean Air Filter Element
- Lubricate Heat Riser valve
- Inspect Fuel Filter, P.C.V. Valve, Belts & Hoses
- Check Battery and charging system

29.95 4-cylinder cars
6 cylinder 34.95 8 cylinder 39.95
Hillside Store Only

VICTORIA TIRE
DOWNTOWN
610 Herald
382-6184

GOODYEAR

VICTORIA TIRE
HILLSIDE
(Formerly Mohawk Service)
1823 Hillside—598-4584
Open 'til 9 p.m.

Socred Drops Libel Action

DELTA (CP) — A change of criminal libel brought against senior editor Allan Fotheringham of The Sun by Delta MLA Walter Davidson was dismissed in provincial court Monday when Davidson failed to appear to press the charge.

Lawyer Peter Butler, appearing for the newspaper and Fotheringham, told the court Davidson's failure to appear in court showed "lack of respect and courtesy" to the court and was an "abuse of the judicial process."

"If he wasn't going to proceed, I would have thought he would have been here to explain why he was not proceeding," Butler told Judge R. W. Greig.

Crown prosecutor Wally Oppal said the information sworn against Fotheringahm was a private prosecution. He did not contest Butler's motion for dismissal which Judge Greig granted without comment.

Butler also told the court Davidson had publicly stated he was laying the charge and that Fotheringham would be liable to five years imprisonment for a column published Dec. 6 which stated that Davidson had been picked up in 1972 for shoplifting. Davidson had said he was proven innocent of the charge.

Davidson said he had been advised by his lawyer and the attorney-general's department that there was not sufficient evidence to get a conviction and decided not to proceed with the case.

"We had not way of proving that he (Forheringham) knew the evidence to be false," Davidson said.

"I'd likely look at the matter a little differently if I had lost the election," he said. "All we could hope to get is a retraction."

CLAIRVOYANT CALLED IN

NORTH VANCOUVER (CP) — A clairvoyant who has helped police in Britain with various crimes has been assisting RCMP with the murder Jan. 7 of Brenda Young, 38.

The clairvoyant, who went to the scene of the murder Saturday, has since returned to his home in Victoria and asked not to be identified.

"He confirmed some of our suspicions," a police spokesman said.

Firings Ruled Wrong

VANCOUVER (CP) — Empress Foods Ltd. wrongfully dismissed four employees hired while they were on strike against Kraft Foods Ltd., a provincial Labor Relations Board panel ruled Monday.

The four, members of the miscellaneous workers, Wholesale and Retail Delivery Drivers and Helpers Union, Local 351, were hired by Empress Foods' jam and jelly plant in Burnaby between May 20 and June 11 of last year, and discharged July 2.

Empress claimed it was justified in firing the four on the grounds that their application forms contained inaccuracies, and that Empress would not tolerate employment of persons already employed by a company involved in a labor dispute.

At one point in its brief to the LRB hearing, Empress submitted that just as an employer should not be allowed to use strike-breaking tactics during a dispute, neither should a group of striking employees be able "to increase their economic strength" through outside employment.

The LRB concluded, however, that the dismissal of the employees was not related to their performance under the contract of employment.

Lawson Claims Bad Faith, Calls Off TLR Sessions

VANCOUVER (CP) — Senator Ed Lawson, provincial president of the teamsters, called off a meeting between the union and the British Columbia Trucking Industry, the chief negotiator for Transport Labor Relations said Monday.

Dave Chapman said Lawson refused to have his bargaining committee for Teamsters Locals 213 and 31 meet with TLR, negotiators for 96 general freight and cartage companies, until Johnston Terminals Ltd. Dropped a general damages suit against the union resulting from a wildcat strike against the company a year ago.

Johnston Terminals is the largest of the companies represented by TLR.

Chapman said he offered the Teamsters an accommodation under which there would be no action on the writ during negotiations or during any strike or lockout.

He said the offer included a commitment to then make the writ part of a final settlement of a new contract for the companies and the union.

"I have no authority to go any further," Chapman said in an interview. "I was out on the limb as it was."

No progress has been made in the stalled negotiations since the TLR offered a 61-cent hourly general pay increase, which Chapman described as being within federal income control guidelines.

Average rate in the industry is $6.40 an hour.

"It is not possible to negotiate in good faith with people whose word is no good," said Lawson.

"Im not referring to Chapman; his word you can take to the bank. We are referring to Johnston Terminals."

Lawson said Johnston Terminals launched the suit despite the fact that the Labor Relations Board had recommended no further action and also after the company "over the signature of its president, gave a written undertaking to their employees they would not proceed with legal action against them."

b.c. briefs

FOUL PLAY FEARED IN DISAPPEARANCE

BURNABY (CP) — A father made nine trips to the East Kootenay area searching for his missing son before the son's truck was reported in Blaine, Wash.

Douglas Frizzell, 59, of Burnaby said Monday that a Blaine service station owner telephoned him last week after finding the truck's registration. The 1973 Chevrolet panel truck had been in Blaine more than two months.

Frizzell's son, Douglas jr., 26, of New Westminster, disappeared with a companion, Wayne Farrier, during a hunting trip to Yahk. He was last heard from on Oct. 20.

New Westminster police handling the case, said they now are treating the disappearance as foul play and are also trying to trace Farrier who is also missing.

Frizzell sr. said the truck now is in the police lab drying out so that fingerprints may be lifted.

The truck was first noticed after it was left for just over a week in a supermarket parking lot in Blaine, he said.

Asked by the store owner to remove the vehicle, the service station owner towed it to his home. But it was only last week he looked into the glove compartment, found the registration in Frizzell sr.'s name and called him.

Frizzell and two New Westminster policemen then went to Blaine and picked up the truck.

When the two hunters first disappeared, police theorized that they may have run off the road in bad weather and been covered by snow.

However, Frizzell sr., in one of his trips seeking information about his son, found a Yahk storekeeper who had bought his son's rifle Oct. 20 from another man.

Frizzel has put a $1,000 reward for information about his son's disappearance.

Rescue Hovercraft Tops The Thousand Mark

VANCOUVER (CP) — The Canadian Coast Guard Hovercraft, based at the Vancouver International airport, made its 1000th and 1001st rescue during the weekend. The hovercraft, first used for search and rescue seven years ago, rescued two fishermen in Mud Bay and later picked up two persons whose sailboat had capsized in English Bay.

★ ★ ★

HOPE (CP) — An electrical fault is believed to be the cause of a fire which destroyed the curling rink here, causing an estimated $500,000 damage. About 10 firemen fought the blaze. No one was injured.

★ ★ ★

PORT MOODY (CP) — The body of Victor Walko, 55, of Burnaby, missing since Dec. 11, has been found washed up on the beach at the head of Burrard Inlet. An autopsy will be held to determine cause of death.

★ ★ ★

VANCOUVER (CP) — The CP Rail ferry Princess of Vancouver, normally used on the Vancouver to Nanaimo run, will be in drydock for 4½ days next week for annual maintenance work. CP Rail says fewer customers use the ferry at this time of year than at any other time.

★ ★ ★

VANCOUVER (CP) — A British Columbia Hydro bus driver charged after a fatal traffic accident was given an absolute discharge at a provincial court preliminary hearing Monday. Michael Mehadic, 26, was charged with criminal negligence causing death in connection with the July 5 accident in which Peter St. Louis, 16, of Vancouver was killed when a bus and van collided at Dunbar and 41st.

★ ★ ★

NORTH VANCOUVER (CP) — The Crown has entered a stay of proceedings on a mischief charge laid in October against the mother of a man fatally shot in July by an off-duty RCMP constable. Helen Hamilton was accused of creating mischief by damaging three police cars. Mrs. Hamilton was to have appeared in North Vancouver provincial court Monday. Her son, William, 22, was shot July 3 by Constable Gary Mydlak as the officer was attempting to arrest Bruce Edgar, 26, Hamilton's cousin on suspicion of impaired driving.

★ ★ ★

NEW WESTMINSTER (CP) — Gary Barnerman, one of the principal negotiators in the June hostage ordeal at the British Columbia penitentiary, says he understands that Prime Minister Trudeau had decided that prisoners' demands for asylum in another country would not be met. Banner, said he learned during the negotiations that a country willing to accept the prisoners had been found but the prisoners were never informed of this.

Music Studio Awards And Certificates . . .

A recital and presentation of awards and certificates was held recently by the Josephine Butler music studio at Newcombe Auditorium.

Prizes for work in the past year were won as follows:

Musicianship — Senior, Janet Luney, Mary Booth and Ken Dosso; intermediate, Mark Lewis; junior, Heather Nash, Dina Collett, and Sherri Gill; elementary, Dawn Halladay and Fiona Talbot.

Maximum progress prize, Robbyn Finding; sight reading, Janet Luney; composition, Louanne Metcalfe and Robbyn Finding. The last named also won first place in practical examinations; second was David Broderson and Barbara West; third, Heather Nash and Dina Collett.

Theory examination prizes: harmony, Susan Ferne and Carolyn Bell; theory rudiments, first, Sheryl Lee; second, Hanna Saefkow; third, Janet Gregory.

Proficiency prizes: Bronwen Lewis, Sheryl Lee, Timothy Archer, Sharon Kendall, Sheryl Boothman, Sharon Ferne, Jonathan Archer, Nancy Kendall, Cathy Poyen, David Lewis, Brent Hobbs and Janet Stenton.

Effort prizes: Hanna Saefkow, Alison Peake, Jackie Kirby, Michell Sapro, Heba Ghobrial, Sarah Brenner, Janice Boothman, Sandra Macpherson and Martin Strange.

Royal Conservatory of Music, Toronto, certificates were awarded as follows: Grade VIII honors, Jacquelin Morin and Kenneth Seaman; Grade V, Alanah Sapro and Sheryl Lee; Grade IV, honors, Jane Gregory, Sharon Kendall; pass, Elaine Gagne; Grade III, honors, Susan Hallatt, Linda Hammill and Jonathan Kirby.

Grade II, first class honors, Robbyn Finding, David Broderson, Barbara West, Dina Collett, Heather Nash; honors, Sheryl Boothman, Robert Bell, Jonathan Archer, Joanne Norie, Kathie Stenton.

Grade I, first class honors; Barbara West; honors, Robbyn Finding, Jonathan Archer, Sharon Ferne, Nancy Kendall, Susan Maxwell and David Terry.

Theory certificates were awarded the following: Grade II, first class honors, Hanna Saefkow, Abby Gowans and Jacqueline Morin; Grade I, first class honors, Sheryl Lee, Jane Gregory and Betty Newstead; honors, Sandra James and Alanah Sapro.

COLLEGE CHIEF BLASTS FIRINGS

VANCOUVER (CP) — The president of the British Columbia college faculty federation says that government intervention at Northwestern Community College is alarming and the actions of Skeena MLA Cyril Shelford in the firing of five college council members was "very improper."

Jim Slater said in a prepared statement that the federation has investigated the Jan. 9 firings and fears that control of the 14 community colleges throughout the province will be taken from local citizens.

The five were fired after refusing to obey a directive from education minister Dr. Pat McGeer that no action binding on future councils be taken by current councils before terms expire at either the end of February or the end of April.

Council members labelled the directive "political interference," and continued their search for a new college principal.

"In effect the minister has challenged the community colleges' right to employ administrative personnel," Slater said. "This attacks directly the critical principle of local autonomy."

Slater said the move has seriously impaired the teaching and counselling capacity of faculty members at the college and led to concern about possible discontinuation of key programs.

DEEPSEA SHIPS

(All cargoes are forest products unless otherwise stated.)

Royal Roads — Belmar.

Port Alberni — Pistis; Stove Campbell.

Duncan Bay — Rondeggen, Hawaii.

Crofton — Westecean; Star Boxford; Stove Transport.

Harmac — Okeanis.

got those low-down, mean ol' January-February Blues?

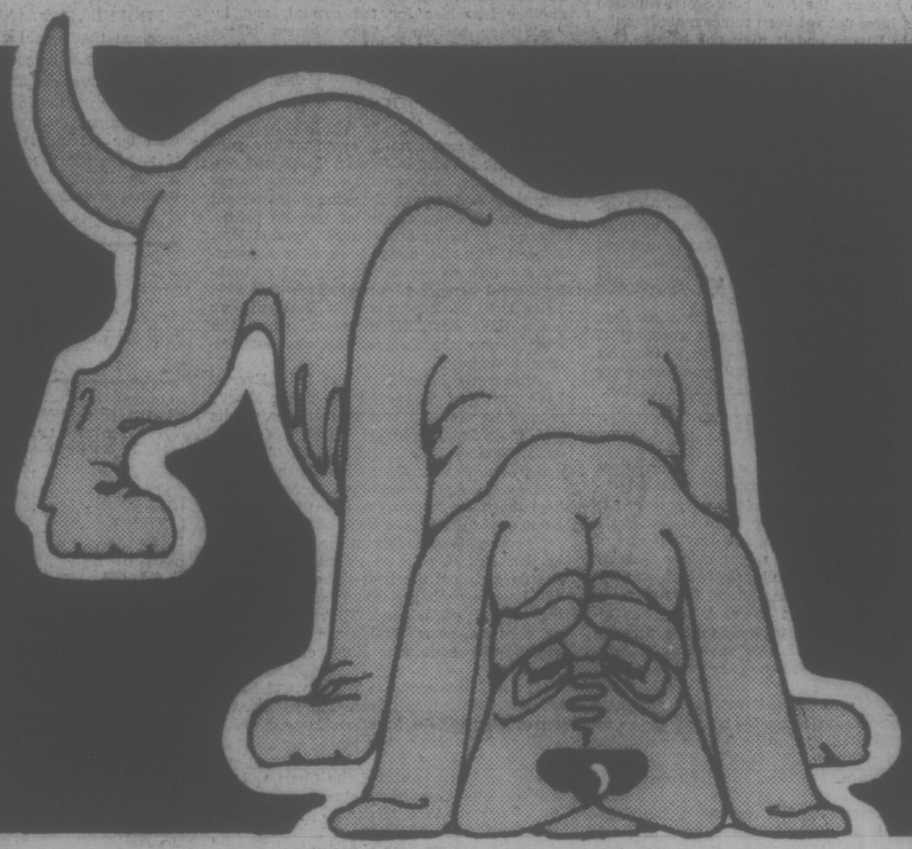

check out Victoria's daily papers and let some sunshine into your world . . .

The sun is not much in evidence in Victoria at this time of the year, and that makes us all a bit blue! But your daily newspapers do their best to brighten up your day, every day. News from all over the world (not always good, we'll admit — but we can't change the world) and from down the street. News that's reported in an unbiased fashion, and editorial opinions that enlighten or entertain. Advertisements that tell you about all sorts of good deals, from the price of a pound of coffee in your neighborhood store to the cost of a trip to Mexico. Even you can't quite swing the latter, get some of that coffee and settle down to bask in the warmth of your daily paper — morning or evening!

The Daily Colonist and the Victoria Times

Government savings programs - make the most of them with

The "Taxbreakers"

Montreal Trust's Registered Retirement Savings Plans and Registered Home Ownership Savings Plans.

1 Our Mortgage RRSP allows you to participate in the yields from our diversified portfolio of first mortgages.

2 Our Income RRSP is designed for people looking for long term growth and relative security of capital.

3 Our Equity RRSP allows you to participate in the development of our economy with our selected portfolio of common stocks.

4 Our Guaranteed RRSP
- **Guaranteed Section** a safe, steady, guaranteed type of investment where the interest rate may be adjusted every two months.
- **Guaranteed Investment Certificate Plan** The ideal way to ensure a high rate of interest guaranteed for a five year period.

5 Our Combination RRSP allows you to vary your investment to suit your needs. For example, you can invest partially in Equity and partially in Mortgage or Income

6 Our RHOSP Plan lets you save for your own home and deduct up to $1000 from your taxable income.

You work hard for your money. That's why we at Montreal Trust have worked hard to develop flexible registered savings plans for you. We've also worked hard to keep the costs down, because we know you've come to us to earn money, not to spend it.

RRSP's and RHOSP's were set up by the government to encourage people to save money for retirement or a home by allowing them to deduct contributions from their eligible income. There may be, however, tax disadvantages if the money isn't used for the intended purpose.

To find out more about these and our other "Taxbreakers", drop into your nearest Montreal Trust office or give us a call, and we'll fill you in on all the details.

Montreal Trust
We work as hard for your money as you do.

Main Office: Contact David Shaw—386-2111
Parksville: Contact Allan Guy—752-6444
Downtown Vancouver: Contact Bernard Therrien—688-4411

Metal with a Memory Holds Promise of Many Medical Uses

TUCSON, Ariz. (AP) — A remarkable new "metal with a memory" promises valuable medical uses, a physician says.

Take a six-inch piece of it, as thin as a few human hairs in width, and heat it to high temperature. It can be fashioned into any desired shape.

Any time later, cool it down to about 50 degrees in a water bath, and it can be pulled back straight again, staying that way while cool. But when it is warmed up to body temperature or less, it snaps back into the former intricate shape.

Dr. Morris Simon of Harvard Medical School demonstrated the metal, named Nitinol, an alloy of nickel and titanium mainly, to an American Heart Association science writers forum.

He and associates are testing it in dogs as a filter designed to block blood clots that travel up from the legs to strike in the lungs, causing death. So far the results are promising, he said Monday.

Under 1,000-degree heat, the researchers fashioned a wire-thin piece of Nitinol into a maze of loops. This is the filter. It allows blood to pass through, but blocks any blood clot travelling along any vein.

Then at a cool temperature they pulled it out straight again, and inserted the straightened wire, carried inside a tube or catheter, into the main vein in the abdomen that carries blood back to the heart from the lower extremities.

Once placed inside the warm vein, the straight wire snaps back to the filter shape and locks itself into position.

Blood clots often form in veins in the lower legs. When they break loose, they are carried back by veins through the right side of the heart and into the lungs, where they become trapped in smaller veins and then become killers known as pulmonary embolisms.

Anti-coagulation drugs are often used in persons suspected of having the dangerous embolisms, but they cannot be used when people are severely injured and subject to bleeding.

An operation that puts an "umbrella" device into the vein requires intricate surgery. The memory metal filter seems to promise to be simpler, safer and less costly, Dr. Simon said.

Home Fashion Event

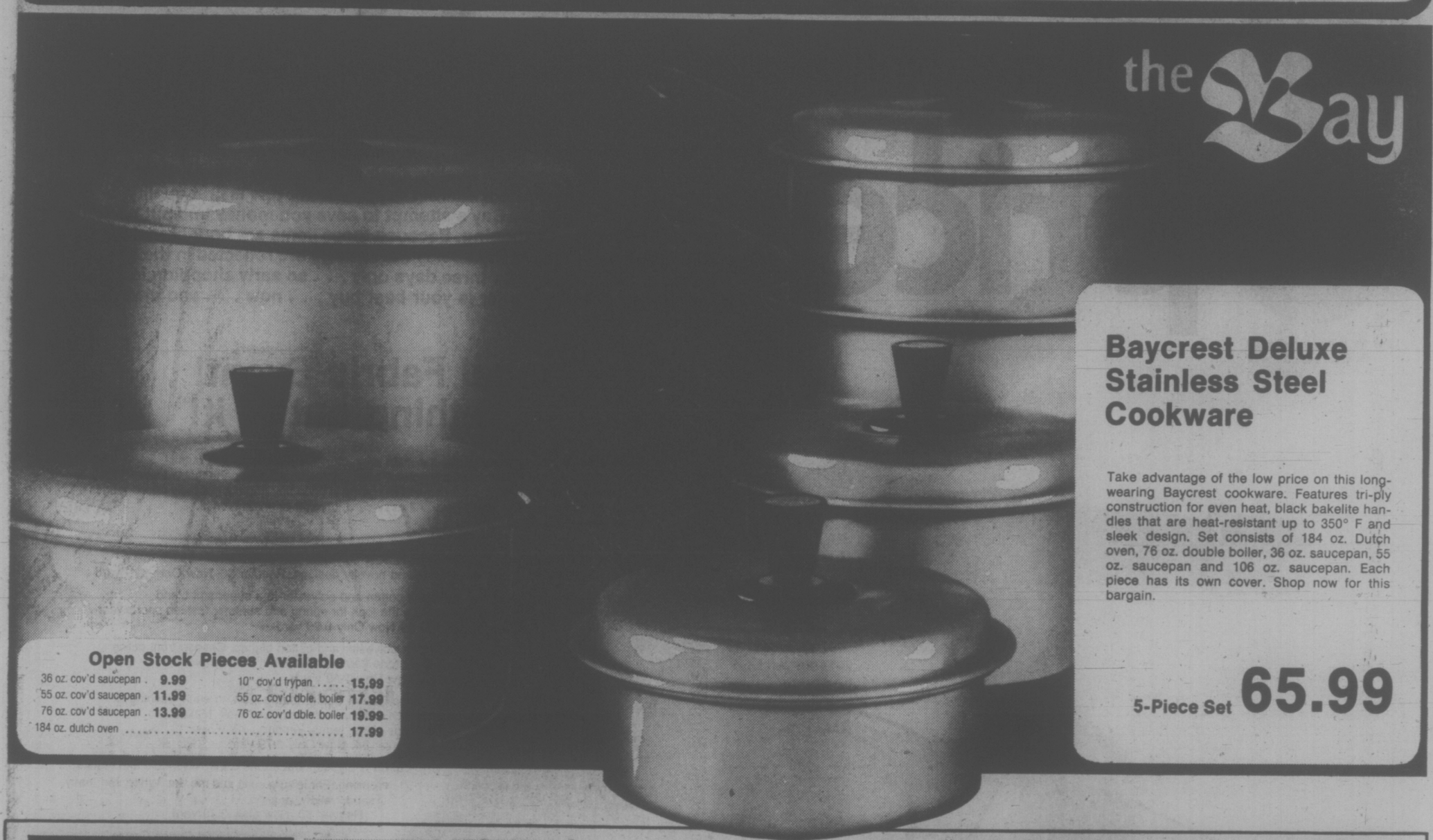

Baycrest Deluxe Stainless Steel Cookware

Take advantage of the low price on this long-wearing Baycrest cookware. Features tri-ply construction for even heat, black bakelite handles that are heat-resistant up to 350° F and sleek design. Set consists of 184 oz. Dutch oven, 76 oz. double boiler, 36 oz. saucepan, 55 oz. saucepan and 106 oz. saucepan. Each piece has its own cover. Shop now for this bargain.

5-Piece Set **65.99**

Open Stock Pieces Available

36 oz. cov'd saucepan	9.99	10" cov'd frypan	15.99
55 oz. cov'd saucepan	11.99	55 oz. cov'd dble. boiler	17.99
76 oz. cov'd saucepan	13.99	76 oz. cov'd dble. boiler	19.99
184 oz. dutch oven	17.99		

General Electric Steam/Dry Iron
Ironing will be a breeze with this super iron. Features 25 steam vent soleplate, colour coded temperature dial, accurate thermostat control, contoured handle, 6 foot cord, lightweight construction — weighs 3 lbs. 5 oz. 1100 watts.
Reg. 21.88. Sale Price **17.99**

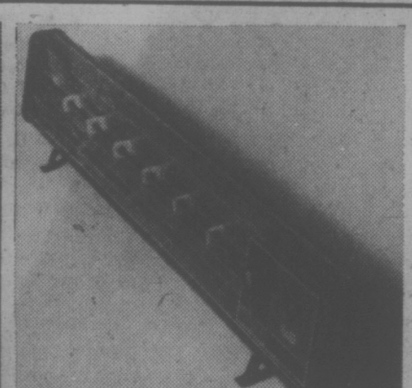

Torcan Baseboard Heater
Keep the cold out with this efficient heater. Baseboard style with radiant heat plus fan forced warm air, thermostatically controlled. Approx. 38" long, 5" deep, 7" high. 1500 watts. Comes with one year guarantee.
27.99

Adjustable Ironing Board
Treat yourself to ironing convenience with this 4-leg board. Features chromium-plated legs with slip and mar resistant rubber feet, steel mesh top, 12-position fingertip adjustable heights, 54" long.
13.99

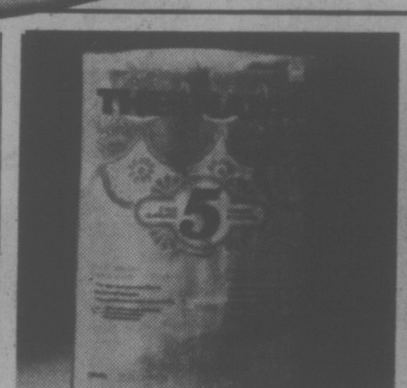

"Thermalon" Ironing Board Pad And Cover:
Machine washable with thick cushioning. In harvest gold with green, orange and purple design.
4.99

Sunbeam Mixmaster
Bake up a storm with this compact mixer. Features 165 watt motor with 12 speeds, thumb-tip beater ejection, removable cord and two-heat-resistant bowls. Also doubles as a hand mixer. Complete with 1 year guarantee. A great buy at this price.
41.99

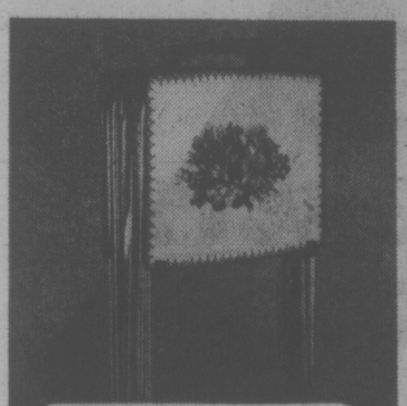

Handy TV Tables
For casual dinners, this is the answer. Featuring attractive garden design in yellow/red or greens on white. Set contains 4 23"x15" trays with storage rack on casters.
Reg. 28.00. Sale Price 5-Piece Set **19.99**

Vinyl Covered Step Stool
A must around the kitchen, this handy step stool has two fold-away steps, full back, padded seat and back, chromium-plated legs. Choose gold or avocado. Buy one now and take advantage of the price.
Reg. 19.98. Sale Price **14.99**

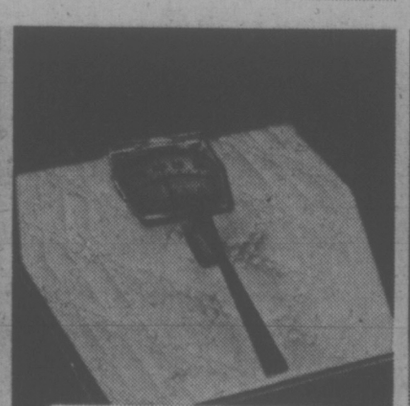

Royal Bath Scale
A good idea for metric conversion, this scale weighs in both pounds and kilograms. Also has padded cover, carrying handle and non-skid feet. In gold or white. A great idea for those who like to keep in shape.
Reg. 19.98. Sale Price **12.99**

Bathroom Hamper
Georgian style bench hamper will add an air of elegance to your bathroom. Features padded top, air vents to prevent mildew and quilted exterior. In gold or white. Approx. 18½"x20½"x12".
Reg. 27.98. Sale Price **18.99**

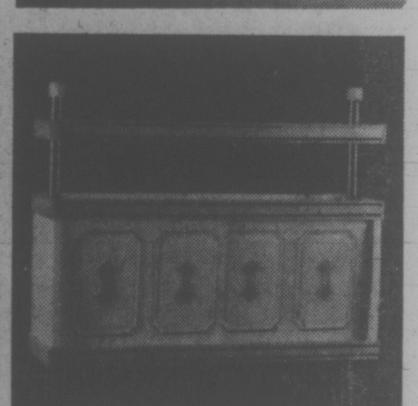

Bathroom Cabinet
These Space savers are easily fastened to the wall and make a great addition for small bathrooms. With enamelled metal shelf and sliding doors. In white plastic only.
21.99
Housewares, Third Floor

These last 3 items have been delayed in transit. Your order will be filled as soon as possible.

Use your Baycard, your good-for-so-many-things card.

DAILY STORE HOURS 9:30 A.M. TO 5:30 P.M. THURSDAY AND FRIDAY TO 9:30 P.M.
PHONE 385-1311. FREE CUSTOMER PARKING.

Hudson's Bay Company

the Bay

Our Company-wide Bestsellers at a special low price:

Look for this value symbol. It's your assurance of satisfaction

Easily recognized for their quality, their value and of course, their low price. Each and every item bearing the bestseller title is first quality, a proven seller and is the Bay's attempt to save you money and put back your confidence in shopping. Because these items are bought in depth (we're coast to coast, remember?) the savings are reflected in the low prices. Prices in effect for three days only . . . so early shopping is advised. A company-wide bestseller is your best buy . . . now . . . and always . . . and only at The Bay!

Our Annual Fabric Event! Make something out of it!

Fabrics that tell a story and you're the main character! Create sensational outfits! Our fabrics relate the 'calculated component' tale . . . interchangeable parts that work well together . . . or alone. And today . . . the name of the game is economy and our specially priced fabrics make wardrobe-building super easy. All easy-care, comfort-oriented fabrics. Make something out of them . . .

A. 60" Heathermist Co-Ordinates in 50% polyester and 50% Celera acetate that's suitable for travel wear. Plain and novelty designs. Regular $6. Now Only 4.79 yard

B. 60" Cotton Knit Velour of cotton and polyester in a super soft blend It's fully washable and it's the look for spring and summer fashion sportswear Bold colors. Regular $9 Now Only 6.99 yard

C. 45" Mini-Prints in polyester and cotton blends. Choose from calico florals, mini monotone florals and colorful patchworks. Regular $2. Now Only 1.59 yard

D. 38" Indigo Cotton Denim that fades with each washing to quickly achievé that soft worn jean look. Makes into fabulous skirts, jeans, jumpers. Navy only Regular $4. Now Only 2.79 yard

E. 60" Polyester Gabardine is fully washable and resists creasing. For leisure suits and the like. White, red, navy, sand, yellow, peach. Regular $5 Now Only 3.79 yard

F. 45" Check and Striped Cotton Gauze for today's Spring and Summer shirts, skirts and playwear. Co-ordinate with denim. Regular 3.50 Now Only 2.79 yard

G. 60" Linen-Like Co-Ordinates of polyester and viscose. A muted plaid and co-ordinating slubby plain in assorted shades. Regular $6. Now Only 4.79 yard

H. 45" Chambray Prints all keyed to today's faded denim look. Novelty florals and patchworks in a 50% polyester and 50% rayon blend Regular $3. Now Only 2.39 yard

Fabulous Fashion Fabrics Dept. 277
*Reg. T.M.

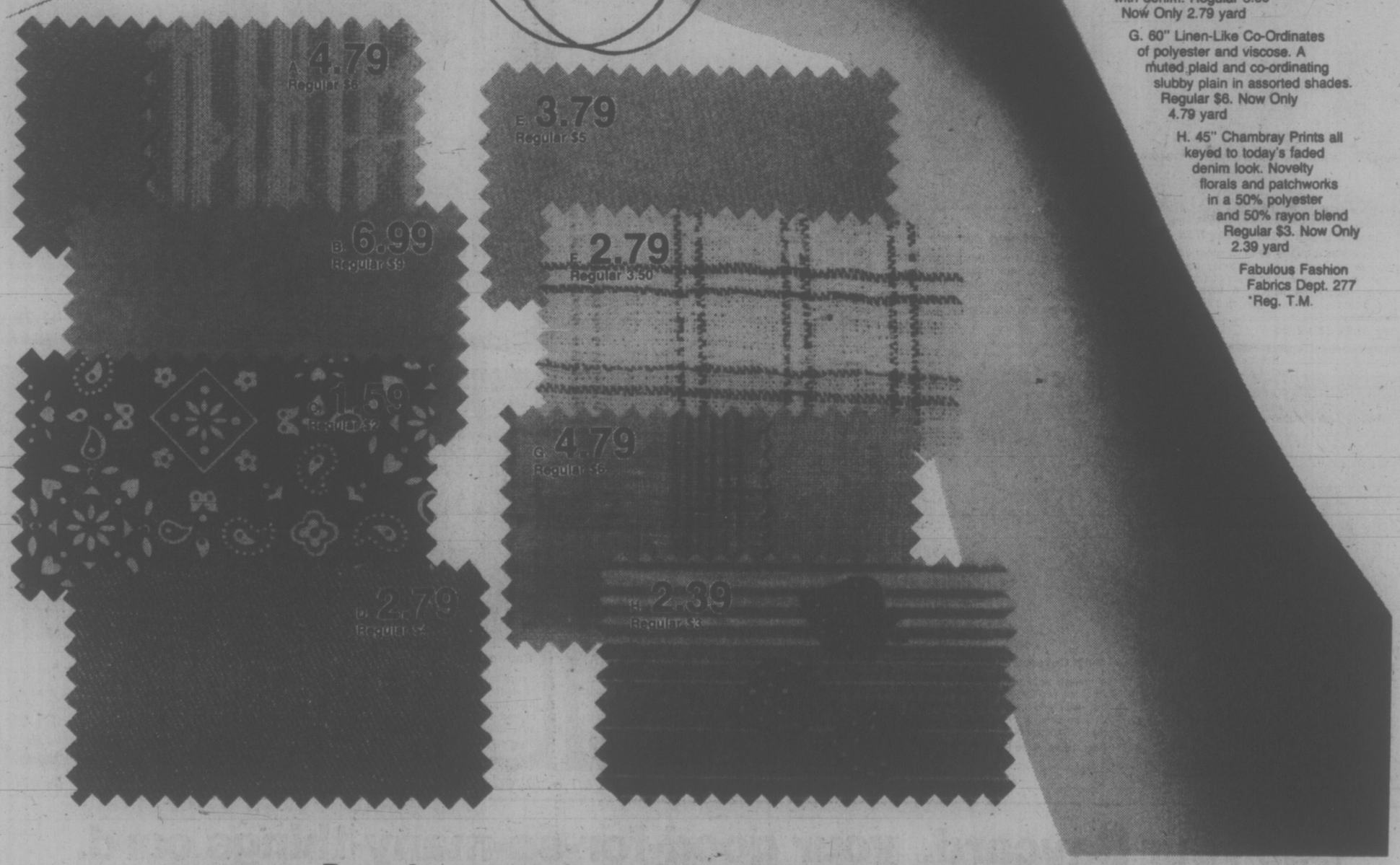

use your Bay Account...it makes shopping a whole lot easier.

Hudson's Bay Company

TOWN TALK

"Sooth," said one of Town Talk's soothsayers the other day, "my tea leaves predict we're in for a bumper crop of bumper stickers, all complaining about the ICBC rate increase."

Trend-setters that we are, we've decided to set the thing rolling with a few suggestions of our own:

McGeer Is a Four-Letter Word — Without the Muck.
Where Is Bob Strachan Now That We Really Need Him?
Honk Your Horn If You Love Pat.
A Slice of Cake a Day Keeps Dr. Pat Away.
The McGeerbox — Four On the Floor And All Crunching.
McGeer's On Thin Ice With Icy B.C.
And what does ICBC stand for anyway?

I Can't Buy Coverage pops into mind. And how about It Can Be Costly.

Any more out there from Town Talk readers?

★ ★ ★

Another Gem unearthed last week in our continuing quest for gobbledygook — this time from a CHEK television item deploring the poor English and lousy literacy of University of Victoria students:

"Classes are too large for effective pedagogical organization of the classroom experience."

The man who made the comment? Dr. David Jeffrey, chairman of the English department at UVic.

★ ★ ★

Ex-Victoria alderman **Malcolm Anderson** had an opportunity at the weekend to see alderman **Helen Beirnes** demonstrate her business acumen at a beat-the-computer marketing game.

He thinks Mayor **Mike Young** may have missed a bet in appointing her chairman of personnel and public relations instead of the city finance committee.

Anderson said Beirnes, himself and print shop operator **Mike Hall-Patch** were on the winning team of eight taking part in an exercise sponsored at Camosun College by Victoria Sales and Marketing Club.

They not only managed to come out ahead of the computer's model, but outfoxed all the other teams pitting their talents to bring a mythical corporation into a profit-making position.

That kind of talent shouldn't be overlooked in arranging for the care of the civic budget, Anderson suggests.

★ ★ ★

McCLELLAND
. . . he makes 'em purr

Henry Kissinger has nothing on B.C.'s health minister, **Bob McClelland,** when it comes to tact, diplomacy and all-round sweet reasonableness.

After all, who but the quick-firing McClelland — currently vying for the title of Fastest Cabinet Gun in the West— would summarily dismiss three highly-paid bureaucrats and actually leave them feeling happy about the whole thing?

After firing health care consultants **Dr. Richard Foulkes** and **Frank Kneeling,** who earned $48,000 and $32,000 respectively, the minister said they were leaving on a "very amicable" basis.

And he said much the same sort of thing after terminating the $38,500 job of **Peter Stein,** chairman of the alcohol and drug commission.

Yessir, a smooth talker is our Bob. Maybe he's wasted in the provincial cabinet and should be considered for some delicate task by External Affairs Minister **Allan MacEachen.**

If anyone can turn African dictator **Idi Amin** into a purring pussycat, he can.

★ ★ ★

The chest x-ray clinic on Fort Street sports three anti-smoking signs in its room — no match for the magazine ads, say a Town Talk spy who counted 22 publications on a table there and counted further to tell us that a dozen different brands of ciggies were displayed in full color back page promotions on 14 of the mags.

To clinic chief Dr. Bob Lane: No ifs and or butts!

★ ★ ★

Where do you look for used furniture . . . at former NDP offices.

That was the suggestion at a meeting of the Fernwood Community Association during a discussion on how the group could obtain furnishings for their neighborhood drop-in centre.

"There should be lots available," said a member who added: "maybe this is a bit tongue in cheek."

Is it?

★ ★ ★

GOLDSTREAM PROVINCIAL PARK

Your provincial government is developing the facilities in this park to enhance enjoyment of its natural attractions.

DEPARTMENT OF RECREATION & CONSERVATION
Jack Radford, MINISTER

Goldstream Provincial Park has a secret.

The message is getting out to the people, but so far it's escaped the notice of the new Socred government.

Deep within the misty depths of the park's rainforest there's a tell-tale sign of the days before Dec. 11.

And while it will likely be erased with all traces of tribute to the NDP, in the meantime it's still former recreation minister **Jack Radford** who can be thanked for providing park facilities.

★ ★ ★

Some nights down at the arena you need a program to tell what the fans are talking about.

For example, some like to shout "throw some sticks on the ice, McLean," whenever the New Westminster Bruins are in town, a reference to a long time back when Bruin coach **Ernie McLean** disputed a referee's call by tossing out everything that was handy on the players bench.

Shouts of "let's go, pickle," are directed at Cougar winger **Jeff McDill.**

One of the toughest to piece together is: "Come on, Tebbutt, put the hammer down."

It sounds like fans think Victoria defenceman **Greg Tebbutt** is being too rough. But it is quite the reverse. His nickname is Truck and in truck driver parlance to put the hammer down means to step on the gas and take off, ignoring such niceties as the speed limit . . . and to heck with the Bears.

In a simpler age, people just shouted "Sock 'em, rock 'em."

★ ★ ★

Still at the arena, the Czechoslovakian hockey team which played here recently must have wondered why the Cougar players turned their backs on the Czech flag during the playing of the national anthems of both countries.

It was force of habit. The Cougars always face the flag at the north end of the building while the visiting team gets to gaze at the two pretty figure skaters bearing Canadian flags at centre ice.

Unfortunately, the only Czech flag in sight during the Czech national anthem was at centre ice and the only tribute Cougars were paying it was with their backsides. It was not an intended slight.

—John McKay photo

Drummed Out Of Class

Practice makes perfect — but when you're a drummer, it also makes a lot of noise. Music teacher of Joey Day, grade 8 student at Colquitz junior secondary school, feared young musician's practising in school would disturb others, so it was agreed Joey would move outdoors. He set up shop on the abandoned rail line alongside the Trans-Canada Highway and beat up a storm in the bushes.

Cycling 'Funnel' Feared

Henderson Road residents told Oak Bay council Monday night they want nothing to do with a proposed bikeway.

Thirty residents applauded Dr. John Evans when he concluded his opposition by saying: "We don't propose to let any milling cyclists come over our area without a considerable fight."

He said a petition signed by 100 residents "totally rejects construction of any bikeway on either side of Henderson Road" or in the general area.

"We feel, and I have to say this, that council may have exceeded its mandate that a funnel of cyclists come through our living space," he said.

"It should be referred to the minister of highways and the minister of the environment."

Mayor Brian Smith said he could understand the opposition but emphasized that council has made no decision and there will be ample opportunity to make more representations to the streets and traffic committee.

Last week, the committee stalled again when it couldn't decide whether the bikeway should be on the east or west side of the road. Any committee decision would also have to be approved by council.

Oak Bay has the smallest section of the proposed bikeway. Victoria and Saanich have approved the bikeway through their municipalities to link downtown with the University of Victoria.

A question by Smith to the residents—don't you think if there were more bicycles there would be less cars—was greeted with laughter.

Ald. Doug Watts told the residents the bikeway will come into reality "whether we like it or not" because Victoria and Saanich have approved building it in their municipalities.

Two alternative routes were suggested by two residents—along Richmond Road in Saanich and along Cadboro Bay Road and Cedar Hill Cross Road.

Oak Bay's streets and traffic committee has referred the Henderson Road question to the engineering department, police and the Regional Bikeway Committee for recommendations. The committee is not expected to meet until at least next week.

Another Seagate Fire

For the second time this month the fire alarm bells rang in the Seagate Apartments this morning.

And for the second time careless smoking was to blame.

However, unlike the New Year's Day fire which caused several thousand dollars' damage and resulted in three people being taken to hospital, today's fire was minor.

Victoria fire department deputy chief R. J. Coates said Charles Sunderland, a tenant in Suite 626, called at 5:48 a.m. to report that a chesterfield cushion was smouldering on his veranda.

Coates said Sunderland had placed the cushion outside after a cigarette ash had fallen on it and caused a small fire.

Damage was negligible.

$1,000 Fine In Drug Case

A 21-year-old Victoria man was fined $1,000 and placed on probation for two years after pleading guilty in county court today to possession of marijuana for the purpose of trafficking.

Glenn Albert Parfitt, 2228 Richmond, was picked up by police after they followed a car Feb. 26 in the city and saw a large paper bag thrown from it which was found to contain 10 pounds of marijuana. Parfitt was driving the car.

A stay of proceedings was entered by the Crown against co-accused Kenneth Gordon Whitehead, 506 Gore.

Parfitt, who told court he had been involved in drugs, said he had changed his life style, obtained a job with the provincial government and wished to pursue a career.

Character evidence from his superiors supported his evidence.

Defence counsel Doug Christie said Parfitt had rehabilitated himself and become a productive member of society. There was no previous record.

But Crown counsel Mike Hutchison said while there is "no doubt the accused may, and I say may, have rehabilitated himself" the quantity of marijuana involved was 10 pounds and he had supported himself before being caught by involvement in drugs. Deterrence of others was a prime consideration and he suggested a short jail term, served on weekends.

Judge Montague Drake said 10 pounds of marijuana is "quite a large operation" but Parfitt appeared to have rid himself of drugs and society would not be served by putting him in jail.

Brakes Applied To Costs Of NIP Projects

By PETER MEDWID
Times Staff

The warning was clear: Victoria city council will not approve any project requiring on-going operating costs.

The sobering message from both Mayor Mike Young and Ald. Murray Glazier was delivered Monday night at a meeting of the Springridge Neighborhood Improvement Project.

About 200 — the largest NIP meeting in the past year — were in the Vic High Auditorium to select a permanent committee to come up with projects which would improve the life of those living within the Springridge boundaries.

Glazier, in charge of NIP-spending for the city, said "programs in Vic West and James Bay are not all that smooth and it's frustrating for those on the respective committees."

And then he told them the facts of life:

"Our attitudes in city hall have matured; in the period between birth and now (of NIP) is the fiscal discipline that is facing all governments;

"Despite three governments sharing in the capital costs we are worried about the on-going funding of any project.

"You are aware the mill rate will go up 30 per cent this year just to remain where we are."

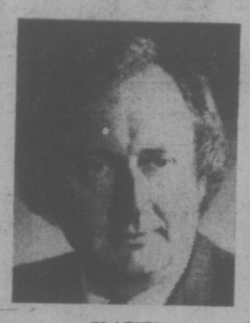

GLAZIER
. . . clear warning

Vic West and James Bay, which were declared eligible for $1 million in funds each, 50 per cent by the federal government and 25 per cent by each of the province and city, have both opted for a community centre as well as other projects.

The two areas have presented their ideas to council for more than 18 months without any decision.

Springridge is the third area and takes in the area bounded roughly by Blanshard, Hillside, Johnson and Shelbourne.

Some residents, aware of the delay and frustration facing the first two NIP areas, vowed before the meeting they would make it clear they would "tell city hall how our money will be spent."

But the mayor put the finishing touch to the warning, saying "maybe we will be third time lucky; that you people will have fewer problems than faced by the others."

"I won't impose my views on you but I hope you decide wisely. One of the points built into NIP is that the residents concerned make the decision of what they want but is is the unquestionable duty of council to make the final decision — I hope it meets the needs of everyone."

He repeated Glazier's warning that council will not involve itself with on-going funds such as required in operating a community centre.

"There is this problem of continuing costs; it's a difficult field but one that we must all face."

As a result of the statements by the two elected official there were no outbursts or accusations leveled at any level of government.

ASK THE TIMES

Q: You mentioned Sir Humphry Davy was a famous chemist of the 1700s. Wasn't he also famous for something to do with the miner's lamp? —R.S.

A: You're right. Sir Humphry Davy (1778-1829) was made a baronet for his miner's lamp which did much to prevent explosions underground. The flame was screened by wire gauze so that not enough heat could pass through to set surrounding gases afire. Coal mines had always been extremely dangerous because the miners' lamps frequently caused firedamp (methane gas) in the air to explode. His pioneer researches in electrochemistry led him to isolate sodium and potassium, proving these substances were elements and not compounds as previously thought.

Q. How did our forefathers come up with the length of an inch? J.L.

A. It was originally decreed in the 1300s by Edward II who ruled that an inch would equal three grains of barley laid end to end.

Sanity Hearing Set on 1956 Murder

By DEREK SIDENIUS
Times Staff

A murder case that has lain dormant for 20 years is coming back to the courts in Victoria.

Early next month a 68-year-old man, Czeslaw (Chester) Pupkowski, will appear in B.C. Supreme Court for a sanity hearing.

Pupkowski has been held in custody ever since his arrest March 24, 1956, just hours after police discovered the slashed and battered body of his wife, Cecelia, in the kitchen of their James Bay home at 128 Clarence.

Pupkowski, 48 at the time, appeared in police court the next day charged with murder. On April 19 following a preliminary hearing before Magistrate Henry Hall he was committed to stand trial. But he never was tried. On May 28 that year the B.C. cabinet ordered him confined to a mental hospital at Essondale. And there he's remained.

Twice each year his case has been reviewed by a team of psychiatrists at the hospital. The recommendation always has been the same — further treatment required. But last November one of the doctors on the review board suggested Pupkowski may be fit to stand trial.

And that has set the wheels of justice in motion again.

Pupkowski must be brought before a judge who will rule whether he is able to instruct counsel, prepare for his defence, or understand court procedure, the three essential factors weighed at sanity hearings.

Prosecutor Nick Lang said the hearing will likely take place during the first week of the Spring Assizes which begin Feb. 2.

If Pupkowski is deemed fit, a trial will then be held.

Lang said that despite the passing of nearly 20 years the majority of witnesses in the case are still alive.

The investigating detectives, Angus Munro and Alex Briggs, have retired, Munro in Sidney and Briggs in Victoria. And so are most of the neighbors who heard Mrs. Pupkowski's scream or saw a short time later a man covered with blood walk zombie-like down the residential tree-lined street.

CHESTER

Lang said he expected 13 of the 14 key Crown witnesses will be available.

The 14th witness wouldn't be there, he assumed. She was boarding with the Pupkowskis although wasn't at home at the time of the murder. If she were alive today she'd be exactly 100 years old.

Lang said all the exhibits have been checked and are accounted for. They've been gathering dust in a storeroom at the Law Courts.

The murder was one of Victoria's most grisly. It rocked the small Polish community of which the Pupkowskis were quiet, unassuming members. Mrs. Pupkowski was a cook's helper at The Empress; her husband was believed to have been a butcher. The couple met in a Nazi concentration camp in Poland.

CECELIA

According to old newspaper accounts Pupkowski, after the killing, tried to commit suicide by walking into the ocean.

Passers-by stood in amazement as he plunged into the water off Holland Point walked in up to his neck and then started to bang his head against a log.

When police arrived to rescue him, he cried out "Shoot me . . . shoot me . . . I want to die."

Munro, contacted by the Times, was surprised to learn of the possibility of a trial.

The passing of so much time has dimmed his recollection. Some of the details may be missing but the scene of the crime is still vivid in his mind.

"When you've been a police officer there are some things you can never forget," he said.

Growing Old No Accident: Researcher

MADISON, Wis. (AP) — Based on studies of more than 2,000 Americans who live longer than average, a University of Wisconsin researcher concludes that growing old is no accident. It can be done — and done gracefully — if there is moderation, a willingness to adjust and an interest in the future. Dr. Robert Samp of the University of Wisconsin Medical School faculty has concluded. Samp, who has worked for 19 years to learn why some persons live longer than others, finds no evidence that life expectancy is based on genetic factors or on behavior extremes.

"I don't think people are just blessed with long life," Samp said. "It's a result of lifetime habits. There is a definite personality type among these oldsters."

"We find a lifetime history of middle-of-the-road moderation, serenity, interest in others and interest in the future. You know, suicides decrease during wartime. The reason is people want to stay around and see the outcome," he said.

Samp, 50, says it is a good thing life expectancy is not hereditary.

"It's not a question of 'either you've got it or you don't,' and that encourages people that they can take a role in determining the length of their life," he said.

Based on computer calculations of responses to 116 different University of Wisconsin studies on aging, Samp has produced a list of 25 "things that look to be instrumental in continuing or shortening life." For his part, Samp practises what he preaches.

"I am a moderate person," he said. "I have changed, and that's characteristic of oldtimers. When they saw challenges they adjusted. I quit smoking, never been much of a drinker, have taken up tennis, and I sold my city home and moved to a lake. I water ski to work in the summer."

RESEARCHER OFFERS ADVICE

—"You can enjoy cigarettes, but not one in each ear, one in each hand. Smoke within reason, keep drinking on social occasions, and use it as a relaxant rather than a crutch.

—"Sleep is essential for survival, and the older you get the more you will need.

—"Don't fight your enemies, outlive them.

—"Seek reasons to be happy instead of counting the eternal damnations that beset you.

—"Be smart enough to get out of the rain and keep active."

—Samp said it is clear that persons who abstain from drinking and smoking "usually have less disease and longer lives. But we don't want to discourage people who think that because they had one cigarette or one drink, they are doomed."

family

Sex Rights for Retarded

VANCOUVER (CP) — An expert on the rehabilitation of the handicapped says the mentally retarded have the right to sexual expression, the right to marry and the right to have children.

Gunnar Dybwad, a professor of human development at Brandeis University in the United States, says those rights should be protected by law.

"If a person is so severely handicapped that he can't excercise certain rights or he has to be restricted in the exercise of his rights, that can be done, but only in a court of law, just as for anyone else," Dybwad said during a seminar in Vancouver.

Dybwad, who directed a mental retardation project for the International Union for Child Welfare in Geneva, Switzerland, rebuked some doctors for contributing to the myth that mentally retarded persons are incapable of leading a useful life.

"I know case after case of people with Down's syndrome who have led a useful and happy life. Compare that to all the geniuses who have caused a lot of mischief," he said.

(Down's syndrome is a genetic disorder and is one cause of retardation.)

Many doctors, he said, have learned their attitudes from textbooks which illustrate the worst aspects of children with mental deficiencies.

Their experience is also picked up in institutions where retarded children have not been given a chance to live up to their potential.

Sterilization of the mentally retarded is usually unjustified since the probability of having defective children is usually quite low. And retarded persons, with training, often make competent parents, he said.

"I know may people of very high intelligence who would make terrible parents and who are far ahead in my minds as candidates for sterilization," Dybwad said.

But it sterilization is necessary, the decision should be a voluntary one.

Dybwad said retarded persons are capable of understanding the issues involved and involuntary sterilization should only be done after a court hearing.

BOLOGNA MEAT CAKES

(12—serves 5 or 6)

1¼ lb. piece bologna put through meat grinder
1 cup fine breadcrumbs (approximately 2 slices bread)
1 large egg
2 Tbsp. milk
½ small onion finely chopped
3 Tbsp. flour
1 Tbsp. prepared mustard
2 Tbsp. green relish
½ Tsp. celery seed
1½ Tbsp. oil

In large bowl thoroughly combine all above ingredients except oil. If you wish to make meat cakes, shape into twelve 1¾" diameter balls then flatten them. If you prefer meatballs, shape into twenty - four ¾" diameter balls. (NOTE: If you make the meatballs any larger they tend to fall apart when fried.) Brown the cakes or meatballs in the oil in a frying pan on all sides until lightly browned and heated through. They do not need much cooking because the bologna was not raw meat to begin with.

CURTAIN CALLS

The best place to view draperies for your home . . . is in your home. So call our Store-At-Your-Door. For samples. Free and expert advice. And prompt, reliable service.

Up Island call collect for free in-home estimate.

386~2418

HALLMARK DECORATIVE FABRICS

eiderdown shop
720 Yates St. Mall 384-0133
Direct from our Victoria factory to you.
SLEEP WITHOUT WEIGHT! ELIMINATE BEDMAKING! VIRTUALLY NO LAUNDRY COST! PURE GOOSE DOWN QUILTS, PILLOWS
"THE COMFORT SPECIALIST"

THE MOTHER EARTH NEWS'

...it tells you how

The Scoop on Sewing Machines

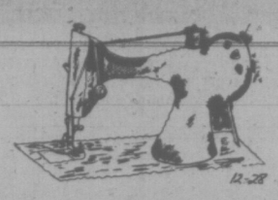

Harry Kublin offers these tips about the care and selection of sewing machines. Since he worked his way through graduate school as a sewing machine repairman, he knows quite a lot on the subject. So listen up!

"Ninety per cent of service calls are the result of accumulated lint, excess oil, or loss of tension which affects the stitch . . . and even so, service on the average machine is requested only once in seven years or thereabouts. Therefore, an owner who knows how to correct these problems can almost eliminate expenditures for repairs during his or her lifetime.

"The following steps will do much to keep your machine running smoothly: (a) Vacuum or blow out the lint that gathers around the head. (b) Since moisture causes rust, the machine should be coated lightly with oil and stored in a dry place when not in use. Clean and oil the mechanism once in six months during normal use. (c) Adjust tensions only if the stitches aren't forming properly. First tighten or loosen the setting for the bottom thread, so that there's a slight drag on the strand when you pull it. The correct stitch can then be produced by adjustment of the upper tension control, which is easy to get at.

". . . In many cases, components of the newer machines are interchangeable with those of the older ones. Be wary of any dealer who tries to sell you a new model on the grounds that parts for Old Faithful aren't available . . . and remember that you can frequently save money by buying replacements from independent operations rather than name brand firms.

"Straight-stitch sewing machines far exceed zigzags in value and service life. The former are made of cast-iron parts with heavy bronze bushings, and are practically unbreakable . . . zigzag stiches are used mainly for decorative purposes anyhow, and if such effects are desired, excellent attachments which enable straight-stitch machines to do zigzag, buttonholes, gathering, ruffling, etc., are available at nominal costs."

IMMERSION STUDENTS GAIN GROUND FAST

OTTAWA (CP) — English-speaking pupils in French immersion programs at Ottawa and district schools are advancing academically just as fast as their English-taught classmates, says a study released here.

Researchers Dr. Henri C. Barik and Dr. Sharon Lapkin of the Ontario Institute of Studies in Education said findings in the report are generally consistent with results in three earlier studies.

They found that immersion pupils in Grades 2 and 3 paralleled regular students in IQ ratings and showed a higher level of "cognitive ability" by the end of Grade 4.

About 780 immersion pupils from Grades 2, 3 and 4 were tested in the 1974-75 program. About 690 Montreal pupils with similar socio-economic backgrounds were used as a standard.

French-immersion pupils taking arts and mathematics in English, the only subjects studied in that language, lagged behind English-taught pupils until achievement levels equalized.

French-taught pupils at the Grade 2 level were said to be behind in their English spelling ability but "far superior" in their comprehension of French.

About 30 per cent of the pupils entering kindergarten in Ottawa and suburban Carleton school districts are enrolled in the three-year-old $2 million immersion program financed by the federal government.

The yearly drop-out rate is about seven per cent, a figure the school boards describe as low.

The immersion program is based on parent demand.

FREE FOR THE ASKING

By HARRIET HART

An estimated two million Canadians suffer from hypertension or high blood pressure. In most cases the cause is unknown.

The six-page bilingual folder "Hypertension—A Most Misunderstood Disease" (Hypertension Sous Son Vrai Jour) explains that, if uncontrolled, high blood pressure can cause serious complications such as a stroke, or heart and kidney disease.

The folder also draws attention to the fact that high blood pressure does not usually cause any symptoms. Therefore, even if you feel all right, don't neglect regular medical check-ups and encourage your family and friends to do the same.

"High Blood Pressure And Your kIdneys" (La Haute Tension Et Les Effets Sur Vos Rains), an eight-page brochure points out how medical researchers have discovered that certain types of hypertension are caused by the small glands located just above the kidneys. Another type is caused by kidney disease and called renal hypertension. You will learn what renal hypertension is and how it is diagnosed and treated.

According too the publication, in most cases the disease affects only one kidney. This can usually be repaired or removed, since one can live a normal life with only one kidney.

For either leaflet send your request together with a long (No. 10) self-addressed, stamped envelope to: Public Relations Department, Kidney Foundation of Canada, 5780 Decelles Avenue, Suite 200, Montreal, Quebec H3S 2C7.

Please allow at least 2-3 weeks for delivery.

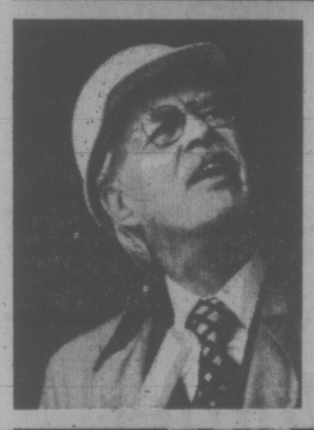

Good banking for good living after sixty

Sixty Plus

The best bundle of no charge services that we've ever offered—and only for you. Ask about it now. You owe it to yourself.

Sixty Plus entitles you to:
No service charge for chequing, bill payment services, or travellers cheques.
Specially designed cheque books that give you a permanent copy.
A $5 annual discount on a Safe Deposit Box or Safekeeping Service.
Plus two services you can decide to use or not:
Special Bonus Savings Deposit service with interest linked to the Consumer Price Index.
Special high interest monthly income term deposits that make early redemption flexible for you.
Stop in at any Royal Bank branch as soon as possible.
Our staff is ready to give you all the details.

If you're Sixty Plus your bank should be the Royal Bank.

ROYAL BANK / the helpful bank

VICTORIA Fabric Shop LTD

We've Done It Again!

New Shipment of First Quality Corduroys

PRINTED PINWALE CORDUROY
In new spring shades and patterns.
45" Wide 4.49

MEDIUM WALE CORD
With a silky texture in 16 shades.
36" Wide 2.98

PLAIN PINWALE CORD
In 17 shades.
45" Wide 3.98

Open Daily Monday to Saturday 9:00 to 5:30

1218 BROAD STREET Phone: 382-8541
(Between Yates and View)

U.K. Writers Rap Those Nude Photos

LONDON (Reuter)—Sexism in newspapers has been condemned by the British journalists' union, which wants its members to give women full equality in news columns.

Nude photos of women, carried daily by some popular British papers, would be out under a code of ethics drawn up by the National Union of Journalists.

The union wants its 30,000, mostly male, mmembers to reeducate themselves and eliminate practices that often inadvertently stamp women as second-class citizens.

The NUJ seeks to eliminate emotive descriptions of female physical and mental assets, sex-typing of jobs, mentioning the marital status of women and use of collective male terms like "businessmen" or "railwaymen" in professions that also include women.

The code was published just before Britain's Sex Discrimination act came into effect Dec. 29. This far-reaching legislation prohibits employers from advertising for female secretaries or male accountants when a job can be filled by either sex.

The NUJ guide maintains that women have the same right as men to an unspecified marital status in news stories and should simply be labelled by the common denominator "Ms." rather than "Mrs." or Miss," and age should be used only when relevant.

Entitled Images of Women — Guidelines for Promoting Equality Through Journalism, the guide demands from newspapers that "the gratuitous display of women's bodies would be avoided."

It adds: "The use of cheesecake to sell newspapers is exploitative and perpetuates the myth that women's chief purpose in life is to gratify men.

"How often does a news photographer ask a man to pull his trousers tighter for a picture."

It says journalists should avoid sex-typing of jobs. Railwaymen should be known as railworkers, policemen as police officers, businessmen as executives and salesmen as sales representatives.

Such cliches as "the weaker sex," "dumb blondes," "nagging wives" and the "the little woman" should be avoided, just as references to couples should not read "John Smith and his wife Jane," but "John and Jane Smith" or "a farming couple."

The NUJ guide says a "woman doctor" should simply become "a doctor," and "Mary Smith, a successful woman advertising executive," should be referred to as "Mary Smith, a successful advertising executive."

"Women who combine marriage with employment activities should not be congratulated in patronizing terms, regarded as oddities, or denigrated for neglecting their domestic duties. How many interviewers would ask a man how he managed to combine marriage with a job?"

The guide, which was compiled by a committee of four women and one man, makes just one point in dealing with news discrimination against men.

It asks journalists not to "denigrate or ridicule men who rear children, or participate in their care, or carry out household duties — nor should they commiserate with them more than they would with women doing similar jobs."

Bigger Role Soon for Midwives

CALGARY (CP) — Midwives will soon play a greater role in Canadian births, says Sarla Sethi, president-elect of the Western Region Nurse-Midwife Association.

Mrs. Sethi said there are about 400 midwives in Canada, all registered nurses with special training, but in most regions they are not allowed to practise.

The association would like to see more midwives working with obstetricians in clinic settings, she said.

The midwife would offer more personal contact with the pregnant woman, since doctors' time is becoming increasingly limited.

Only two centres in Canada give midewife-training — the University of Alberta in Edmonton, and Dalhousie University, in Halifax.

COLLECTOR'S CORNER BY TOM BATESON

In the Middle Ages . . . Some Very Smart Cookies

CAMBRIDGE, Mass. (AP)— Are your gingersnaps telling tales about you? They might be, says the organizer of a Harvard University museum exhibition of cookie moulds from the Middle Ages and Baroque periods.

"Imaginative moulds for cookie dough were expressions of the age-old human desire to beautify the humble things of life and endow them with special meaning," said Anneliese Harding of Boston's Goethe Institute, the show's organizer.

"In this way, man adds a spiritual ingredient to the physical character of his food."

The show, at the Busch-Reisinger Museum, featured 130 wooden cookie moulds which tell tales, serve as campaign buttons and poke fun at the mighty.

The oldest on display tells the familiar story of William Tell, the Swiss partisan who refused to bow before the hat of the Austrian emperor and who subsequently won his freedom by shooting an apple off his son's head.

A 1487 mould, Dr. Harding said, was used by German Emperor Frederick III for 4,000 gingerbread cookies bearing his likeness. Another, from 1795, depicting an Austrian billygoat rider wearing a Napoleonic hat, was meant to ridicule the French conqueror.

The earliest cookie moulds were made from clay and used for measuring dough in Mesopotamia, Greece and Egypt, Dr. Harding said. Later, bakers in medieval monasteries gave ideas to the secular bakers and an intricate woodcarving style developed.

"I don't think these challenging moulds could be done today," she said. "You have to have a special mind, a special imagination. The carvers were specialists in negative forms. Today, craftsmen don't have the training."

By the late 18th century, cookies served as a delicious picture service.

"Few people had books but everyone had cookies," she said. Some depicted contemporary street scenes while others showed theatrical characters or religious figures.

"Successful confectioners realized that the appeal of the cookies lay first in their psychological impact and second in the pleasure of eating them," she said.

"People's satisfaction in recognizing familiar picture types was as important in the choice of designs as it is in today's cartoons and comic strips."

The cookies also served an educational purpose. It was thought that eating an alphabet picture biscuit would facilitate the learning of that particular letter.

"We get the same idea with the Sesame Street Cookie Monster today."

dear abby

Tune Out Mother

DEAR ABBY: Can you stand one more mother-in-law letter? I hope so, because that's my problem. My mother-in-law lives quite close to me and is always popping in, which I don't mind because she never stays long. But when she gets home, she phones me, and here is a partial list of her comments and questions:

"Are you sure Albert (he's my husband) is feeling all right? He looks constipated to me."

"I think you are keeping your house too warm. The kids get overheated and might catch cold when they go outside.

"I noticed that your plants are dry. Aren't you watering them regularly?

"I saw nationally advertised brand canned goods in your cupboard. Why don't you buy the off-brand products? They are just as good and much cheaper.

"Don't you think you should tell Johnny (my son) to turn down his stereo? I read that today's teenagers will be wearing hearing aids by the time they are 40 because they play their records so loud they're going deaf.

"Why do you let June (my 17-year-old daughter) wear so much makeup? She looks like a cheapie."

I've asked my husband to please tell his mother to quit trying to live my life. He says he's tried, but it's hopeless. Have you any suggestions? She has already given me ulcers.—ULCERS IN ST. LOUIS

DEAR ULCERS: Learn to tune her out when she's reciting her list of comments, complaints and questions. Throw in an occasional "Yes, Mother," and when she's finished, say, "Thank you. Now I've got to run." Then forget it. And remember, it's not what you eat that gives you ulcers, it's what's eating you.

DEAR ABBY: I am a lonely, retired widow, and I am dating a man of the same status.

On several occasions he has lost control of his temper and has broken a few things. Also, when he drinks too much, he becomes very loud and insulting. Then, too, he has purposely tried to make me jealous by being overly attentive to other women.

I love this man, but would I be taking a chance on marrying him?—NEEDS COMPANIONSHIP

DEAR NEEDS: Yes. A big chance. Only you can decide whether his "companionship" would compensate for his faults. Me? I'd rather be sans-companion.

DEAR ABBY: Because I am a faithful reader of your column, three members of my family have become card-carrying kidney donors.

We would now l ike to know to whom we should write for information about how to donate our eyes after death.—COLUMBUS, OHIO

DEAR COLUMBUS: Your local Lions Club can help you. So can any eye doctor. And three cheers for all three of you!

DEAR ABBY: Fifteen years ago you wrote in your column that a retired person should write at least one personal letter a day. You said it would pay big dividends.

I took your advice, and it worked! Now, I correspond with at least a dozen old friends. The mail is the highlight of my day. Great medicine for an old man living alone!

I keep in touch with former schoolmates and some relatives who live far away. And at 81, I still have quite a few left. I even correspond with a 90-year-old lady who was my mother's housekeeper and has known me since I was a child.

Pass this on to your readers, Abby. It has done me a world of good, and it's worth mentioning from time to time. — GEORGE IN GA.

DEAR GEORGE: By George, I will!

Stylish Luncheons
at
Sherwood Park Inn
12:30 every Wednesday
This week's fashions are a presentation of
Girl Boutique
Sherwood Park Inn
123 Gorge Road
Call 386-1422 for reservations.

Welch Medical Report

By DR. WILLIAM J. WELCH

It used to be said that the intense itching of scabies, caused by the highly transmissable itch-mite (sarcoptes scabei), is seldon a problem in a good hygienic environment.

This is probably generally still true, but "the itch" is reported as having risen to epidemic proportions in many parts of the world in the past decade and has increased noticeably in the past several years.

In fact, in one city in New England in 1973, one-fifth of a community of 15,000 people developed scabies, forcing the closing of schools and the cancellation of community activities before the epidemic could be brought under control.

The impregnated female itch-mite of scabies burrows into the superficial layers of the skin making a characteristic tunnel in which she deposits her eggs. The larvae hatch within a few days and then tend to congregate around hair follicles.

The resultant itch is intense and usually becomes especially severe in the night. The inflamed tunnels occur in the webs between the fingers, on the inner surface of the wrists, and the genitalia of men. Usually the face is spared, except in infants and small children.

The characteristic tunnel appears as a fine, wavy, dark line varying in length from a few millimeters up to a quarter of an inch, with a tiny pimple at its open end.

Often, the tunnel may be difficult to identify because secondary lesions quickly conceal them, and scratching frequently causes superimposed bacterial infection.

In the contemporary expanding epidemic of scabies, Dr. Milton Orkin of the department of Dermatology of the University of Minnesota reports that the infestation has changed its characteristics and may appear in many guises.

In the well-scrubbed patient (once referred to by Dr. J. H. Stokes in a widely remembered article as "scabies among the well-to-do"), the disease may be very difficult to identify because the burrows are difficult to find. Only the intense itching suggests the diagnosis to the alert physician.

Another disguise comes about as the result of symptomatic treatment with anti-inflammatory creams that may relieve the symptoms but allow the infestation to persist.

In Europe and increasingly in the United States, Dr. Orkin reports another confusing form of scabies, which presents uncharacteristic lumpy sores that are quite resistant to treatment.

Scabies lodge themselves in the hide of pets and other animals, having a special predilection for dogs' ears, from which the mite is readily transmitted to the hands of children and adults. Canine scabies, when transferred to man, differ from human scabies somewhat in appearance and in distribution on the body.

The diagnosis of scabies depends on recognizing the characteristic burrow or, failing that, in finding the mite. Sometimes, the diagnosis is entirely obscure, and only the relief afforded by specific treatment for scabies tells that the cause of the itch was, indeed, scabies.

Now that scabies are taking on so many disguises, any persistent itch that is associated with sores and changes in the skin is suspect and should be seen by a doctor who understands skin problems.

ANNUAL JANUARY
CLEARANCE
Sale
Includes Large Eastern Manufacturer's CLEARANCE OF
DIAMOND RINGS
Save up to 1/3 on
This large and varied selection.
Every ring guaranteed and insured.
All sales final — alterations extra.
Choose from a large selection of WATCHES, RINGS, CHARM BRACELETS, CHARMS, STAINLESS STEEL, WATCH BRACELETS, and many other items at greatly reduced prices.
FREE DOOR PRIZE $200 DIAMOND RING
Easy Terms Chargex or Master Charge
ROSE'S LTD.
1317 DOUGLAS ST.
JEWELERS

Miss Frith Fashions
1619 Douglas Street
Phone 383-7181
and
CJVI/900
are pleased to present a
BRIDAL FASHION SHOW
Saturday, January 24th, 2-8 p.m.
in the
Empress Hotel
Tickets available, at no charge, from Miss Frith's or from CJVI
THE FOLLOWING SPONSORS ARE ALL HELPING MISS FRITH AND CJVI MAKE THIS THE GREATEST BRIDAL FASHION SHOW EVER!
The Island Florist, P. & L. Catering, Audrey's Coiffures, Sooter's Portrait Studios, De Jong Appliances, One-Hour Martinizing, Excelsior Life Insurance, Munday's Fine Shoes, Budget Travel, Sager's Maple Shop, and Fairfield Bakeries.
Miss Frith is A-Sparkle With Spring '76 Fashions
Have a preview at this important showing — then come in and choose from these exciting new looks! By registering for our fashion show, you become eligible for the
HoneyMoon-for-Two-in-Hawaii Contest
YOU COULD WIN A $1000 GIFT CERTIFICATE IN THE "LEAP YEAR DRAW"
CLIP THIS COUPON
Bring it into the store. Contest closes Feb. 29th.
NAME
ADDRESS
TELEPHONE
no Purchase Necessary Skill Testing question to be answered by winner

MISS ESHRAGH IS BACK AT HILLSIDE

A great favourite for several years, with many, many customers, Eshragh is returning to the Margo Beauty Studio in the Hillside Shopping Centre. Eshragh will be working Thursdays, Fridays and Saturdays only, so we recommend that you make your appointment well in advance to be assured of the services of this talented stylist.
MISS TEONA HAS MOVED TO SHELBOURNE PLAZA

For the past two years, Teona has been at Hillside — but she has now moved to the brand new Margo Beauty Studio. Another fine Margo Stylist, Teona is rapidly gaining in popularity at her new location. You will appreciate Teona's bright smile and her courteous and efficient service.
MARGO
BEAUTY STUDIO
Hillside Shopping Centre 595-2424
Shelbourne Plaza Shopping Centre 477-1815

Schmockey's Death Knell?

A disappointing attendance at Schmockey Night Monday may lead to professional entertainment and higher ticket prices next year, Mother's March co-ordinator Sheila Manifold said today.

The annual slapstick on ice at Memorial Arena led off the Kinsmen Rehabilitation Foundation campaign for funds to be collected in a house-to-house canvass beginning Sunday and running through next week.

Mrs. Manifold said there was "a very disappointing crowd" of around 2,300 who paid $2 each to see championship figure skater Susan MacDonald and two make-shift hockey matches between amateur sportsmen, newspaper and broadcasting staffs, Colwood RCMP, and Victoria-Saanich-Oak Bay firefighters.

She said this was the seventh Schmockey Night in Victoria, and previous exhibitions had usually filled the arena with 4,000 or more.

If a feature artist was engaged to headline future events it would mean raising the general admission price from $1 a head, Mrs. Manifold said.

But she was hopeful the show Monday will bring out some volunteers for next week's canvassing on behalf of Kinsmen undertakings to help handicapped children and adults.

The lower Vancouver Island objective of $76,000 remains the same as last year even though the foundation is facing higher equipment and operating costs because of inflation.

Canvassing is mainly the responsibility of some 2,000 Kinsmen and Kinettes from the 80 clubs in B.C. who enlist the help of 10 times their number to conduct their porchlight campaign which raised $434,000 in the province last year.

In Greater Victoria, Arbutus Crafts sheltered workshop relies on the foundation for its main support.

For the first time in B.C. the Mother's March will accept Master Charge and Chargex credit cards durig the canvass.

SCHOOL PLANNING MEETING

The Greater Victoria school board will hold a second special public meeting Wednesday to decide on long-range school accommodation plans in the district.

The meeting will be held at 7:30 p.m. in the board room at Foul Bay and Lansdowne and follows a meeting last week at which the board decided by a vote of 5 to 4 to close three older schools — Bank, Lampson and South Park.

Re-arrangement of school boundaries and closure of the schools will prompt large-scale transfer of students and alteration of traditional grade-patterns.

ECM Breaks with Canada Over Taxing Oil Exports

BRUSSELS (CP) — Efforts to make an early start on negotiations between the European Common Market and Canada on a trade and economic co-operation pact broke down Tuesday over ECM opposition to Canada's system of taxing oil exports.

A council of Common Market foreign ministers delayed a decision on the talks and called for further negotiations with Canada within the Paris-based International Energy Agency on the tax issue.

Market sources said that Danish objections to the principle of discriminatory taxes on the export of natural resources voiced Monday had been broadly supported by other ECM countries.

Common Market critics of the Canadian two-tier price system for oil—under which the United States pays more than domestic buyers—want Ottawa to agree to changes in future.

Viscount Etienne d'Avignon, Belgian head of the IEA, will be asked by the ECM to persuade Canadian negotiators to modify their government's policy.

The ECM executive commission in Brussels, backed by such key member countries as Britain, West Germany and France, is still anxious, however, to begin talks with the Canadians as soon as possible.

LOCKUP MENUS FROZEN

BURNABY (CP) — Council here voted Monday to put the freeze on food prices in the local lockup.

After learning that the cost of serving conventionally-cooked meals to prisoners is $8,190 a year, aldermen approved a switch to pre-cooked frozen foods.

The change to frozen meals — to be thawed and heated in a microwave oven by jail staff — is expected to save $4,352 annually. Capital costs for renovations and equipment will be $5,300.

The menu: breakfast—pancakes and sausage; lunch—chili, cabbage rolls, macaroni and cheese, beef or chicken pie; dinner—turkey, hamburger or baked ham.

"The threat of TV dinners should serve as a deterrent," commented one alderman.

TENANT GROUP STARTS DRIVE FOR MEMBERS

A strong united organization is needed now, says the Capital Regional Tenants Association, in making a plea for more members to fight anticipated rent increases.

The group is holding a meeting Wednesday at 7:30 p.m. in Central Junior High, 1280 Fort St., Room 401.

Sooke Conservation Organization Formed

By HUMPHRY DAVY
Times Staff

A conservation organization has been formed in Sooke and members are not losing any time in tackling some of the district's growing environmental problems.

The Sooke Conservation Society, as it is called, has already launched a stream enhancement program and a hatchery project for salmon.

It is also going to see what can be done to clean up polluted Sooke Harbor and Basin where industrial and commercial waste, plus effluent from faulty septic tanks, have been dumped for years.

The Federal Environmental Protection Service only last week recommended that eight locations along the shoreline of the harbor and basin be closed to harvesting shellfish because of pollution.

The society's president is Willy Lampe.

Nancy Pyner, secretary, said members earlier this month cleaned up a marsh of stumps and debris which will be used as a water storage area for De Mamiel Creek which empties into the Sooke River.

The creek is an important salmon-producing river but logging of the watershed over the years has practically reduced the water flow to nil during the summer months.

The society is banking on government funds to help pay for a small dam necessaryt to store the water.

Incubation boxes for salmon have also been installed by the society in creeks.

Membership in the society now numbers 42.

"As the population grows we are going to be faced with more and more environmental problems," said Pyner. "If we want to preserve the quality of our environment we have to do something now."

Protest Urged

MADRID (UPI) — The Communist Party called on illegal opposition groups to take to the streets today in a massive anti-government protest at the prime minister's offices. Police threatened to smash the rally. The march was aimed at backing amnesty for political prisoners, freedom of political parties, human and regional rights and a "democratic rupture" with the post-Franco regime.

Healing Substance... Shrinks Piles, Checks Itch

Exclusive healing substance proven to shrink hemorrhoids...and repair damaged tissue.

A renowned research institute has found a unique healing substance with the ability to shrink hemorrhoids painlessly. It relieves itching and discomfort in minutes and speeds up healing of the injured, inflamed tissues.

One hemorrhoidal case history after another reported "very striking improvement." Pain was promptly and gently relieved . . . actual reduction or retraction (shrinking) took place.

And most important—this improvement was maintained in cases where clinical observations were continued over a period of many months. Furthermore, these tests and observations were made on patients with a wide variety of hemorrhoidal conditions. All this was accomplished with a healing substance (Bio-Dyne) which quickly helps heal injured cells and stimulates growth of new tissue. Bio-Dyne is offered in ointment and suppository form called Preparation H.

In addition to actually shrinking hemorrhoids, Preparation H lubricates and makes elimination less painful. It helps prevent infection which is a stated cause of hemorrhoids.

Just ask your druggist for Preparation H Suppositories or Preparation H Ointment (with a special applicator).

Satisfaction or your money refunded.

Preparation H

NEVADA FLIGHTS

FROM VICTORIA

DEPARTS VICTORIA AIRPORT March 21, 28, April 4, 11, 18 VIA PACIFIC WESTERN BOEING 737

TOUR A — RENO — 7 nights $199.00
Includes side tours Lake Tahoe, Carson City, buffet luncheon, party in Sparks and Casino package.

TOUR B — LAKE TAHOE — 2 nights — RENO — 5 nights $209.00
Includes side tours Virginia City, Carson City, party in Sparks and Casino package and ground transportation.

TOUR C — SKI LAKE TAHOE $219.00
Includes day excursion to Reno, Carson City, Virginia City, buffet luncheon, Casino and package and shuttle bus from Waystation Hotel to Heavenly Valley. Easy access to Shide Mountain, Incline Echo Summit, Kirkwood, Alpine, Squaw Valley, North Star and many other choice skiing spots.

TOUR D — LAS VEGAS — 5 nights — LAKE TAHOE — 2 nights $299.00
Includes Reno transfer via Hughes Air West scheduled DC9 jet to Las Vegas and return, then ground transportation to Lake Tahoe.

TOUR E — RENO — 4 nights — SAN FRANCISCO — 3 nights $289.00
Includes scheduled flight via United Airlines from Reno to San Francisco to Reno.

Inquire about our NEVADA Flights leaving every Sunday from VANCOUVER

The above prices are based on double/twin accommodation and include transportation and accommodation

Phone your travel agent or

ALL-FUN TRAVEL
2620 Quadra Street
382-4271

ALL FUN TOURS!

The best car rental deal in town is

The Great Rate of

$12.95 a day No Mileage Charge

Pay only for the gas you use.

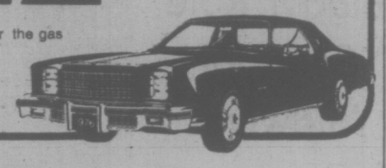

ALL CARS

The next time you need a car, check The Great Rates of Budget. Low, low rates on all size cars.

For reservations or information on The Great Rates, call:

388-5525
843 Douglas Street
or
386-7715
3657 Harriet Road

All major credit cards welcomed.

Budget rent a car — Great Rates

A Budget System Licensee. Owned in Canada by Canadians.

WE'VE GOT TRUCKS BY THE TRUCKLOAD

SHORT BOX
AUTOMATIC TRANSMISSIONS
DATSUN
WE LEASE 'EM

LONG BOX
FOUR WHEEL DRIVE
DATSUN
WE SELL 'EM

1976 DATSUN SHORT BOX WITH CANOPY

AND MORE COMING
TRUCKLOAD SALE
HAVE WE GOT A DEAL FOR YOU!

1976 DATSUN LONGBOX AND INSULATED CANOPY

1976 DATSUN 4x4 LONG BOX

NORTH AMERICA'S LARGEST SELLING IMPORT TRUCK

SPECIAL TRUCK PACKAGE
Offered with each new 1976 Datsun Truck Purchased

Radio	125.00
Heavy Duty Bumpers	65.00
Below-Eye-Level Rear View Mirror	45.00
Undercoating	55.00
TOTAL	$290.00
PACKAGE PRICE WITH NEW TRUCK	$175.00

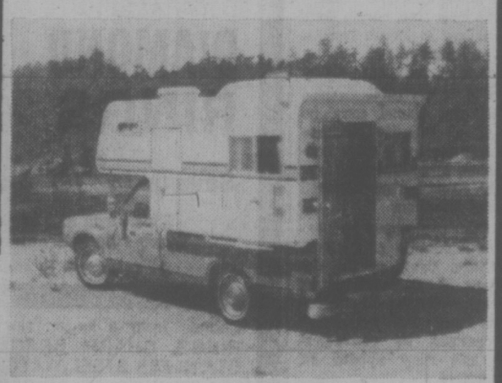

1976 DATSUN SPORTRUCK WITH OKANAGAN CAMPER

1101 YATES STREET
382-6122

McCALLUM MOTORS
Dealer Licence Numbers D-4849, D-3110

1836 OLD ISLAND HIGHWAY
478-1741

386-2121
Monday through Saturday
8 a.m. to 6 p.m.

CLASSIFIED ADVERTISING

Vancouver Island's Largest Shopping Centre in Print

386-2121
Monday through Saturday
8 a.m. to 6 p.m.

CLASSIFICATION INDEX

VITAL STATISTICS
1 Births
8 Cards of Thanks

THE FOLLOWING SEVEN CLASSIFICATIONS ON THE LAST PAGE OF CLASSIFIED

8-A Cards of Thanks
5 Deaths and Funerals
9 In Memoriams
10 Funeral directors
11 Monumentals
12 Florists
13 Miscellaneous

NOTICES
14 Announcements
15 Coming Events and Meetings
16 Catering, Banquets and Reception Rooms
17 Restaurants
18 Places to Visit
20 Lost and Found

EMPLOYMENT
21 Help Wanted—General
22 Office Help
23 Skilled Trades
24 Sales Persons and Agents
25 Teachers
26 Part Time—Temporary Help
30 Situations Wanted

BUSINESS SERVICES AND DIRECTORY
36 Business Services and Directory

PERSONAL SERVICES
33 Bands, Musicians and Orchestras
34 Pre-Recorded Music
40 Business Personals
43 Dancing
42 Education
71 Music Teachers
39 Personals
32 Trade Schools
38 Travel

MERCHANDISING
83 Aircraft
117 Antiques
78 Bicycles
80 Boats and Marine
65 Building Supplies
93 Cameras, Supplies and Photo Finishing
127 Chicks, Poultry, Hatching Eggs, Supplies
135 Farm Implements
60 Fuel
97 Furniture
120 Garden Supplies
99 Groceries, Meat and Produce
130 Heavy Equipment and Machinery
128 Livestock, Supplies and Events
100 Miscellaneous for Sale
103 Miscellaneous Wanted
109 Miscellaneous to Rent
77 Motorcycles
70 Musical Instruments
75 Pets and Supplies
96 Ranges, Stoves and Furnaces
92 Sporting Goods
115 Swaps
63 Timber
98 TV, Stereo, Radio Sales and Service
112 Wanted to Rent, Miscellaneous
116 Coins and Stamps

AUTOMOTIVE
155 Automobile Financing and Insurance
164 Auto Body and Painting
162 Auto Repairs, Service and Towing
168 Campers, Trailers and Motor Homes
166 Cars and Trucks Wanted
150 Cars for Sale
151 Sports, Import Cars
148 Lease Vehicles
169 Mobile Homes and Parks
149 New Car Directory
160 Parts, Accessories
158 Tires
154 Trucks and Buses
156 U-Drive and Auto Washing

ACCOMMODATION
185 Convalescent and Rest Homes
175 Hotels
178 Summer Homes, Cottages and Resorts
181 Tourist Accommodation

RENTAL
201 Apartments to Rent, Furnished
200 Apartments to Rent, Unfurnished
202 Furniture to Rent
203 Apartments Wanted
206 Duplexes to Rent
207 Duplexes Wanted to Rent
215 Halls, Warehouses, Stores and Offices to Rent
197 Housekeeping Rooms to Rent
199 Housekeeping Rooms Wanted
211 Houses to Rent, Furnished
210 Houses to Rent, Unfurnished
212 Houses Wanted to Rent
190 Room and Board
191 Room and Board Wanted
193 Rooms to Rent
194 Rooms Wanted
204 Shared Accommodations

FINANCIAL
155 Automobile Financing and Insurance
233 Mortgage Loans and Insurance
234 Mortgages for Sale
230 Personal Loans and Insurance
235 Wanted to Borrow

REAL ESTATE
280 Acreage for Sale and Wanted
240 Business Opportunities
241 Business Opportunities Wanted
247 Commercial or Industrial Properties
258 Condominiums and Townhouses
253 Country Homes and Properties
270 Exchange Real Estate
290 Farms for Sale and Wanted
263 Garages for Sale, Rent, Wanted
293 Gulf Island Properties
250 Houses for Sale
265 Houses Wanted to Buy
295 Listings Cancelled
268 Listings Wanted
271 Lots for Sale
294 Mainland and Out-of-Province Properties
273 Property for Sale
274 Property Wanted
244 Revenue Property
245 Revenue Properties Wanted
285 Up-Island Properties
256 Waterfront Properties
300 Churches

TERMS OF PUBLICATION

The Victoria Press Ltd. shall not be liable for non-insertion of any advertisement beyond the amount paid for such advertisement.

In the event of an error occuring the liability of Victoria Press Ltd. shall not exceed the charge for the space actually occupied by the item in question.

All claims on error in publication shall be made within 12 hours thereafter and if not made shall not be considered. No claim will be allowed for more than one incorrect insertion not for errors not affecting the value of advertisement.

All estimates of cost are approximate. Advertisers will be charged with space actually used.

All advertising copy will be subject to the approval of the Victoria Press Ltd., who reserve the right in its sole discretion to classify, reject or insert copy furnished.

All advertisements must comply with the British Columbia Human Rights Act. This act states no advertisement may state or imply a preference, limitation, or specification on the basis of an applicant's race, religion, colour, marital status, ancestry, place of origin, age; or sex (unless the matter relates to the maintenance of public decency AND prior approval has been obtained through the Human Rights Branch).

While every endeavor will be made to forward replies to box numbers to the advertiser as soon as possible, we accept no liability in respect of loss or damage alleged to arise through either failure or delay in forwarding such replies, however caused, whether by negligence or otherwise.

CIRCULATION REPRESENTATIVES

Duncan, Chemainus— P. J. Rogers 746-6181
Nanaimo 753-2766
Lake Cowichan— 749-3156

1 BIRTHS

WILLINGTON — David and Vicky (nee Finney) are elated to announce the arrival of their son, Matthew David. 7 lbs., 5½ ozs. Born January 10, 1976. A grandson for Mr. and Mrs. Wm. Finney, Comox, B.C., and for Mr. and Mrs. R. C. Willington, London, England. First great grandchild for Mr. and Mrs. E. Bailey now visiting from Staffordshire, England. Sincere thanks to Dr. H. L. Dobson and nurses of Resthaven Hospital. (Insured)

DEATH and FUNERAL ANNOUNCEMENTS DIRECTLY FOLLOWING CLASSIFIED

14 ANNOUNCEMENTS

It's just arrived at the DESERT SCENE 615 Courtney

MOOD STONES

Unusual, unique, fascinating, energized and personalized.
DON'T MISS THEM!
limited supply. $3.95 each.

"HAVE YOU GOT THE ANSWER" will be introduced Wednesday, Jan. 21 on Bruce Payne's Daybreak Show presented by Pyramid Products, P.O. Box 1904, Victoria, B.C.

15 COMING EVENTS and MEETINGS

EVENING OPTIMIST BINGO
Every Tuesday 7:30
ESQUIMALT LEGION
622 ADMIRALS RD.
$1.00 Fird Card
Additional Cards 25c Each
Minimum pay-off $20
20th Game $200
EARLY BIRD and Extra Game Cards 25c each or 5 for $1.00
Free Bus to Town
EARLY BIRD 7 P.M.

PARISH BINGO
Parish Hall, Langford
798 GOLDSTREAM AVE.
TUESDAY — 8 P.M.
15 GAMES
Free Admission, 5c Card
Minimum Prize $25
1st and 7th GAME — $50
ONE Final Game
FULL CARD
$150 Prize

FREE TRAVEL SHOW

C.P. Air, Westours Inc., Greyhound lines of Canada, B.C. Steamship Co., and Vancouver Island Coachlines Ltd. invite you to attend a free Travel Show, at Victoria Senior Secondary School, Grant St., Victoria. At 8 p.m. Thursday, Jan. 29th. Admission by ticket only. These may be obtained at V.I. Coachlines depot, 710 Douglas St. Victoria.

BINGO
NORWAY HOUSE
1110 Hillside Ave.
Every Tues. 7:30 p.m.
Admission Card $1
Extra Cards 25c — 6 for $2
5 Extra Games
25c Card or 5 for $1

THE EMBROIDERERS GUILD of Victoria presents a Workshop with Carole Sabiston "Explorations in Design and Composition." Fee $20 for 2 day session, January 24th and 25th. For information phone 595-1680.

16 CATERING, BANQUETS and RECEPTION ROOMS

JAMES BAY INN
Complete banquets facilities
270 Govt. 384-7151

20 LOST and FOUND

LOST: CADBORO BAY-LANSDOWNE area, small black Scottie since Friday, January 16, no collar, answers to "Finnigan"; Children would love him back. 595-8806.

MISSING YEAR AND ½ OLD all black, female Lab, spayed from Walford-Happy Valley Rd. area. Has leather collar with the name "Lucky" scratched on it. Reward. Phone 478-5412.

WILL THE PERSON WHO found the Penningtons bag with beige two peice dress in Simpson Sears, Saturday 17th, plese contact 656-3437. Urgently needed. Reward.

LOST — REWARD OFFERED. Male tabby cat, dark grey and black, white tummy, Blenkinsop Rd., between Cedar Hill and McKenzie. 477-5767.

FOUND: FEMALE CAT, VERY friendly, well house broken, grey with white paws, chest and belly. 595-3921.

LOST — APRICOT POODLE, male. Answers to the name of Pipi. In Farview-Methchosin Road area. 478-8098. Reward.

LOST: BUS PASS IN THE VICINITY of Haultain and Shelbourne. 383-3540. Reward.

LOST VERY OLD BLACK FEMALE Spaniel, Langford area, any information appreciated. 478-8001.

LOST JAN. 16, WIDE BRACELET gift watch, Bay area, reward. 592-0487.

LOST: FERNWOOD AREA MALE Lab, black. Answers to Chico. Licence No. 415. 595-2288.

LOST WHITE MALE SHEPherd samoyed cross, since Dec. 7. Reward. 383-8246.

LOST: BLACK LAB MALE, WEST Saanich Rd. Reward. 652-1738.

21 HELP WANTED GENERAL

ADVERTISEMENTS IN THIS CLASSIFICATION MUST COMPLY WITH THE BRITISH COLUMBIA HUMAN RIGHTS ACT

WANTED: DEPENDABLE BABYsitter, 11 'til 5, my home, light housekeeping duties, Gordon Head. 477-1650.

EXPERIENCED JOHN DEERE 410 Backhoe operator in Duncan or Nanaimo areas. Phone 748-1524 Duncan.

LIVE-IN HOUSEKEEPER, ROOM and board, 3 miles, lots of room, days off and wages with 2 adults. 383-2581 or 384-0343.

LIVE-IN HOUSEKEEPER WANTed. Phone Duncan collect 746-5780.

NOTICE OF COPYRIGHT

Full complete and sole copyright in any advertisement produced by Victoria Press Ltd. is vested in and belongs to Victoria Press Ltd.; provided, however, that copyright IN THAT PART AND THAT PART ONLY of any such advertisement consisting of illustrations, borders, signatures or similar components which is, or are, supplied to Victoria Press Ltd. by the advertiser in the form of engravings matrices, casts, etc., and incorporated in said advertisement shall remain in and belongs to the advertiser

SUBSCRIPTION RATES

Wherever carrier service is maintained, $4.00 per month.
By mail — Canada, $5.00 per month, $14.50 per 3 months, $28.00 per 6 months, $55.00 per year.
Outside Canada, $12.00 per month, $35.00 for 3 months, $70.00 for 6 months, $132.00 per year.
SUNDAY ONLY
Canada, 35 cents per copy, $18.00 per year.
Outside Canada, 60 cents per copy, $30.00 per year.

21 HELP WANTED GENERAL

CASH OPPORTUNITY FOR ADULTS AND STUDENTS

Daily Colonist Routes are coming available in the following areas:
—Fernwood Rd-Richmond Rd.
—Foul Bay-Oak Bay Ave.
—Windsor Park-Uplands
Profits from $65.00 to $100.00 per month. These routes would be suitable for either students-adults-boys or girls. Please contact Mr. N. Fox or Mr. E. Bateman at Colonist Circulation 383-4111.

MANAGER TRAINEE

Earn while you learn, with a good starting salary and good employee benefits.

This is a permanent career position in the credit industry.

To qualify you must enjoy meeting people, have a minimum of Grade 12 education, preferably some business experience, and be willing to transfer to major centres in B.C.

Apply in confidence to:
Canadian Acceptance
1083 Fort St.
384-9371

STUDENT OR ADULT

With small car or motorcycle interested in augmenting income by morning newspaper delivery in Wilkinson-Interurban area. Duties would take approx. 1½ hours per day and route earnings would be in vicinity of $140.00 per month. Prefer someone living in or near Colquitz area. Please apply R. Elliott, 383-4111, Local 166.

UNIVERSITY STUDENT WANTED

Part-time, working as concrete dispatcher in modern ready-mix plant. Hours 3-6 p.m. Mon. to Friday.

Full time: June-July-Aug.

Apply in writing giving full details to "Dispatcher" PO Box 1270, Victoria.

Paul's Restaurants

Wanted: Mature, experienced waiter and waitresses for full-time evening shift employment. Apply 1900 Douglas Street, between 2-3 p.m. only.

Wanted
STUDENT

Minimum age 12. To sell Victoria Times each day after school and on Saturday at K-Mart Dept. Store. Approximate profit $12.00 per week. Please call 382-3131, Local 291. Mr. Wilson.

PRESSMAN A.B. DICK 360 — needed for small quick print department. Must be interested in press and copier service. This position is management oriented for right person. Excellent working conditions and remuneration. Call Friday for appointment, 385-1511

HEAD NURSE

Required for Obstetrical Unit. Position available immediately. Apply to: Director of Nursing, Prince Rupert Regional Hospital, 1305 Summit Ave., Prince Rupert, B.C. V8J 2A6.

NEED MONEY

Sarah Coventry Canada's fine fashion jewellery company needs representative and manager, full or part time, no investment no delivery, call 478-6542 or 479-6308.

BABYSITTER NEEDED IMMEDIAtely for my 16 month old girl, my home must have own transportation, and be able to work late evenings Monday to Friday. Please call 595-8996 before 2:30 p.m.

LOOKING FOR AMBITIOUS COUples to help manage manufacturing agency on a spare time basis. Only serious inquiries need apply. Phone 384-5605.

WANTED MATURE LADY TO live-in, own rooms all found, in return for weekend work in small rest home. 383-1933 evenings after 8.

STAINED GLASS CLASSES, 5 students only per class, $20 per course. Pamelas' Magical Market Place. No. 204-1208 Wharf St. Phone 595-3386, 383-7613.

INSTRUCTORS REQUIRED FOR European Health Spa, apply in person Monday to Friday, 1 to 5. 1420 Hillside.

SEMI-RETIRED COUPLE REQUIRED

to assist managers in downtown motel, to work on a part-time basis, suite available, 385-3543

WOMAN TO LIVE-IN AS member of family, room and board plus salary, non-smoker, any nationality. Phone after 5 p.m. 652-5840.

RELIABLE HOUSEKEEPER wanted 6 hours daily to care for 2 boys 7 and 5 while I work. Tattersal area. References. 385-8200 after 6 p.m.

HOUSEKEEPER FOR ELDERLY gentleman, part-time hours, Monday thru Friday. Sidney area. References Victoria Press, Box 184.

PRODUCTION WORKERS REquired Central Saanich, window assembly and glazing, also experienced truck driver. Phone 652-3901.

EXPERIENCED DECKHAND for West Coast troller. Male or female. Apply in writing to Victoria Press Box 315.

WANTED MATURE SITTER FOR two-year-old. Week days, 12-4 p.m., own transportation preferred, call 386-7778 between 12-1 p.m.

EXPERIENCED POWER MAchine operators required for ladys fashions, one to be employed as sample maker, 385-8024.

WANTED — EXPERIENCED telephone solicitors. Apply by phone only. 383-3122.

LIVE-IN HOUSEKEEPER FOR three teenage boys, 478-0952 evenings.

WANTED MATURE HOUSEkeeper to help with invalid lady, live-in. 592-7387.

EXPERIENCED PHONE SOLICIfor, night work only, phone 384-4141.

DEPENDABLE DAYCARE needed, vicinity Richmond School Kindergarten, 592-7493 after 7 p.m.

WANTED: EXPERIENCED DENtal assistant for a preventive dental practise in Sidney. 656-5412.

TAXI DRIVERS NEEDED, CLASS 4 license and chiefs permit required. Apply 585 Pandora.

MOTHER'S HELPER FOR 2 young children, live-in or out. 592-7181.

URGENTLY NEED BABYSITter, days only Oakland school area, girl, 1 year old. 505-7372.

21 HELP WANTED GENERAL

Dealer-Operators

Responsible persons (male of remale) are needed as dealers to operate our retail stores in an expanding market. Its a perfect opportunity for a family operation if you are ambitious, aggressive like meeting people, are not afraid of work and want to become your own boss, then, become an independent contracted dealer of a Mac's system convenience store. For more information:
Mac's Convenience Stores Limited
1210 Kingsway
Vancouver, B.C. V5V 3E2

Hotel Front DESK CLERK

for downtown hotel wanted, experienese preferred on NCR Must have good typing knowledge, pleasant personality, very neat appearance. Permanent position, shift work required. Please apply with phone number to Victoria Press, Box 215.

THE BAY —

We require a part-time salesperson fully experienced in camera and calculator sales. Apply in person to the Personnel Office, 4th floor, between 10 and 3, Monday-Friday.

WE REQUIRE AN EXPERIenced mature prep cook for one of our new restaurants. This will be a full time job with responsibility. We want someone with experience and a proven work record and an appreciation for the food service business. Apply in person to Pizza Pleman office, 858 Esquimalt Rd.

LIVE-IN HOMEMAKERS

Opportunities for semi-retired ladies to help their local communities. Your experience needed by HEALTH CARE SERVICES UPJOHN LIMITED. Call us at 388-6639 Monday - Friday, 9 - 4:30.

WANTED FULL TIME TRACTOR-trailer driver. Must have at least 10 years experience and willing to accept responsibility for long distance hauling. Year round employment. Please reply Victoria Press Box 298.

WANTED: EXPERIENCED JANItorial maintenance person, must be able to take charge, and have experience in all phases of janitorial work. Wages negotiable. Valid B.C. Driver's license essential. Victoria Press, Box 295.

RELIABLE, MATURE HOUSEkeeper required for family home; 6 hours per day, Mon.-Fri. Must be available to cook meals and car essential. Call 592-2661 mornings.

WANTED; FOR PERMANENT position in service work on campers and trailers. (No manufacture.) Apply in own handwriting stating age and ability to: Victoria Press Box 301.

CHICKEN CATCHERS NEEDED. $3.50 per hour. Start midnight. Own transportation preferred. Please call, 478-7998.

LIVE-IN MAID FOR GOVERNment house. Mature person preferred. Contact housekeeper. 595-1515.

CHEF AND FULL TIME COOK required for full facility hotel. Apply Victoria Press Box 139.

DISPATCHER, GRAVEYARD shift. Must be experienced, apply 585 Pandora.

22 OFFICE HELP

ADVERTISEMENTS IN THIS CLASSIFICATION MUST COMPLY WITH THE BRITISH COLUMBIA HUMAN RIGHTS ACT

ACCOUNTING CLERK

Investment and Mortgage Company requires person with advance bookeeping knowledge. Data processing would be beneficial. Must be able to work with minimum amount of supervision. Pleasant personality and ability to deal with clients necessary. Work varied. Must be accurate and thorough. Salary dependent upon qualifications. Please reply Victoria Press Box 268.

ACCOUNTANT BOOKKEEPER

Required March 1st, '76, must have experience to prepare financial statements up to trial balance, maintenance of books and subsidiary ledgers, knowledge of credit, and inventory control would be an asset. Excellent opportunity to an aggressive stable person, apply in confidence with brief history of past experience to Victoria Press, Box 287.

Secretary Manager

Required for small mortgage portfolio and land development company. Should be familiar with mortgage and conveyancing procedures. Bookkeeping and typing necessary. Shorthand unimportant. Own transportation and be able to travel B.C. Please reply in own handwriting. Salary range $900-$1,000 per month. Victoria Press, Box 263.

MANAGEMENT TRAINEE

International company — learn a functions — supervision of personnel, some previous accounting background, typing 40-50 words per minute. Enthusiastic and interested in a career orientated opportunity. Salary $10,000. Drake Personnel, 1175 Douglas St. 385-3425.

SECRETARY

Good accurate skills typing and shorthand — the ability to supervise. Must have previous secretarial experience — previous Engineering office experience preferred. Hours 8 'til 5. $700 plus. Drake Personnel, 1175 Douglas, 385-3425.

DICTA-TYPIST

Variety — enjoy dealing with the public, typing 50-60 accurate words per minute, some general accounting background. Must have previous office experience. Salary $600 plus. Drake Personnel, 1175 Douglas, 385-3425.

BOOKKEEPER

For small contracting company. Fully experienced to handle full set of books, telephone, and some typing. Salary negotiable. 384-9811.

LEGAL SECRETARY EXperienced in litigation required for senior partner. Good typing and shorthand essential Minimum $800 plus depending on experience. 386-9021.

ACCOUNTANT WANTED OR equivalent, semi-retired to do records and and tax returns for small holding company. Tax knowledge required. 652-4777. Central Saanich.

LEGAL SECRETARY EXperienced in estates required for pleasant downtown office. Shorthand an advantage, ability to work on own initiative essential $750 plus. 386-9021.

LEGAL

Previous experience in general legal and conveyancing background, modern office, salary $800 plus. Drake Personnel, 1175 Douglas St. 385-3425.

LEGAL

Experienced secretary with litigation background, modern downtown office. Salary $800 plus. Drake Personnel, 1175 Douglas, 385-3425.

BOOKKEEPER—FOR REAL ESTate development and construction. Several small interlocking companies involved, apply Victoria Press, Box 297.

LEGAL SECRETARY REQUIRED for conveyancing and mortgages. Must have some experience in lawyer's office. $700 plus. 386-6754.

BANK OF COMMERCE REquires experienced teller, contact Mrs. Farrell, at 386-2131 to arrange for interview.

CANADIAN IMPERIAL BANK OF Commerce, Fort and Cook St. branch, requires an experienced steno, please apply in person.

CANADIAN IMPERIAL BANK OF Commerce requires experienced teller, phone 592-1202.

WANTED: DENTAL ASSISTANT, experienced or certified preferred. Duncan 748-9832.

22 OFFICE HELP

STENO REQUIRED; PREFERRably with banking experience, contact Mrs. Munro, 386-1457.

23 SKILLED TRADES

ADVERTISEMENTS IN THIS CLASSIFICATION MUST COMPLY WITH THE BRITISH COLUMBIA HUMAN RIGHTS ACT

ESTIMATER

Required for a well established contracting business in Victoria. Experience in general construction with particular emphasis on all types of concrete work essential. This is a new position with wide scope for advancement. Salary commencerate with experience and performance. Send resume in confidence to Victoria Press, Box 277.

AUTOBODY PERSON

Must be fully qualified. $8.30 per hour flat rate, with medical, dental and life insurance benefits. Apply to Advance Collision, 741 Pembroke Street. 388-4491.

ESTIMATOR REQUIRED

By well established Victoria Metals Company. Experienced in estimating all sizes and types of ventilation and or structural steel and misc metals essential. Salary commensurate with ability and performance. Reply in confidence to Victoria Press, Box 292.

EXPERIENCED ESTIMATOR

For leading general contractor in Victoria. Min. 3 years experience required. And/or Diploma in building technology from recognized technical school. Salary negotiable, please send resume and state present position and salary. Reply Box 5183 Station B, Victoria, B.C.

TOP AUTOMOTIVE PAINTER

For top paying body shop, Northern Vancouver Island, phone Ben. 112-956-3939 or 956-4226.

EXPERIENCED RELIABLE front end person required for time employment 3840 Cadbora Bay Rd. 477-2102.

FENCE INSTALLERS MUST BE fully experienced in chain link fencing apply 384-8332.

WANTED: QUALIFIED CARPENter, must be able to work without supervision. 652-2529 after 5:30.

24 SALES PERSONS and AGENTS

ADVERTISEMENTS IN THIS CLASSIFICATION MUST COMPLY WITH THE BRITISH COLUMBIA HUMAN RIGHTS ACT

REAL ESTATE SALESPERSONS

We offer an opportunity for two licenced real estate salespersons who are interested in hard work and commensurate rewards. Our consistent advertising policy and condominium projects give our salespeople numerous contacts for all forms of Real Estate sales. Give DON WHYTE or ALEC GOWER a call for confidential interview—then compare.

Whyte & Gower
Oak Bay Properties Ltd.
2227 Oak Bay Ave.
592-2407

Home Improvement ESTIMATOR

Required for permanent position with local manufacturer and installation company. Applicant must be B.C. resident, experienced, ethical and possess a proven work record. Continous newspaper and radio advertising produces a constant lead flow. For a confidential interview call Mrs. Williams during business hours at 384-4148.

SATURDAYS ONLY

REALTORS

CONSIDERING A CHANGE IN THE NEW YEAR? WHY NOT INVESTIGATE THE OPPORTUNITIES OFFERED BY THIS LONG ESTABLISHED, LOCALLY OWNED, FULL SERVICE COMPANY.
OUR PRIME LOCATION ON THE NEW MALL WITH OUR ATTRACTIVE WINDOW DISPLAY WILL BE ATTRACTING MORE AND MORE WALK-IN CLIENTS AS TIME GOES BY. ABSOLUTE CO-OPERATION FROM MANAGEMENT.
FOR A CONFIDENTIAL INTERVIEW PHONE RICHARD McKENZIE, SALES MANAGER AT 386-7521 (ANYTIME) OR CALL INTO OUR OFFICE.
BOORMAN INVESTMENT CO., LTD.
1111 Government St.

LOOK!!! WE DO IT BETTER

We have several vacancies for top line experienced and new licencees.
You can have the choice of two offices in a highly specialized and professionally managed Real Estate Company that takes a sincere interest in the well being and success of all its staff.
Full management assistance and training — no management competition.
Guaranteed sales plan together with assistance in financing.
Interested? Then call me for a confidential discussion.
GEORGE BLACKBURN
598-3344 598-3126 (eves.)
JACK MEARS
OAK BAY REALTY LTD.

DOUGLAS REALTY

Is REAL ESTATE your career, are you confident in selling? We have a career opportunity for you in our REAL ESTATE SALES DEPT. THE NEW YEAR is here! For a good start WHY NOT call now, or come in and get the facts. Ask for Frank Marshall, F.R.I.R.I. (B.C.)
DOUGLAS REALTY LTD.
385-8784
12 CENTENNIAL SQUARE

EXCELLENT OPPORTUNITY TO earn high income in your own business. Primarily dealing with the upper echelon of management in the Food and Drug Industry. Tele-communications and Financial Investment media. Commissions paid upon consumation of sale. Direct selling experience and asset although these products sell themselves. Call Mr. Patterson at 388-6444 anytime.

NEW REALTORS

Phone for full details on the finest training program to get you successfully started in your new career. George Blackburn, JACK MEARS, OAK BAY REALTY LTD., 3618 Shelbourne St., 598-3344.

SELL CALENDARS, AD SPECialties, printed labels, tapes, office supplies. Write Sales Manager, R. W. Alexander Co. Ltd. 1275 Wellington, Ottawa, Ont.

SALESPERSON NEEDED TO sell copies, bindings and printing equipment for new aggressive firm. This is almost interesting and challenging business for the right person. All Victoria territory. Salary and commission. Must have car. Call Friday for appointment. 385-1511.

SALES PERSONNEL WANTED with television sales experience, send resume to Victoria Press Box 313.

MONEY MAKER

Unique Sales Opportunity for three proven lines. Training provided. Call Maria 652-2350.

SALES PERSON FOR PHOTO studio. Reply Victoria Press Box 309.

24 SALES PERSONS and AGENTS

REALTORS

We have opening for 3 licensed Sales Persons.

We can offer you:

The best downtown corner location with largest window display attracting continued enquiries from prospective clients to buy and sell.

Full co-operation and assistance but no competion from management.

Guaranteed sales plan together with plenty of mortgage funds available.

Your own desk, telephone and private office facilities.

A friendly atmosphere, working with a select, competent and co-operative sales force.

For confidential interview phone David Burr at 384-9335 or 598-2079.

david burr LTD.
655 FORT ST. 384-9335

WHITTOME'S OFFER

LICENSED REAL ESTATE SALESPEOPLE.
1—TOP COMMISSION RATES PLUS A SALE BONUS PLAN.
2—FINE OFFICE TO WORK FROM WITH LOTS OF FREE PARKING.
3—NO MANAGEMENT COMPETITION.
4—IN OFFICE TRAINING PLUS LOTS OF HELP IN LISTING, APPRAISAL AND PUTTING SALES TOGETHER.
5—A PROVEN GUARANTEED PURCHASE PLAN.
6—NATIONAL DEFERREL SERVICE THROUGH RELOCAN LTD., WITH AGENCIES IN OVER 150 CANADIAN CITIES AND TOWNS.
7—WORK WITH A STAFF OF FRIENDLY COMPETENT SALESPEOPLE.
PHONE OR COME IN TODAY.
479-1667
JACK KENNER, F.R.I., R.I. (B.C.)
4520 SAANICH ROAD
J. H. WHITTOME AND CO. LTD.
ROYAL OAK BRANCH

EXPEDITERS

Active in product identification and package closures requires a sales agent, part time for the Vancouver Island area. Non conflicting lines accepted. For interview in Victoria please write: Expediters Shipping Co. Ltd. 2964 Spurway Ave., Port Coquitlam, B.C. V3C 2C8.

SALES PERSONNEL WANTED no shovel needed. Way above normal earnings, must be neat and oresentable and willing to work a few hours a day. Age or sex no problem. Unique sales, in evening or afternoon on 2 types of security. Phone 479-1105 10 a.m.-1:30 p.m., 7 p.m.-9 p.m. Monday to Friday. Office 320 Bessborough Rd. Victoria.

LIFE INSURANCE SALES PERson required immediately, no previous experience necessary, must be bondable, excellent salary plus commission and fringe benefits, for appointment please call 388-6681.

VICTORIA OFFICE FURNITURE Dealer requires a person with successful outside sales experience in this or related fields. Our employees are aware of this advertisement. Reply with resume to Victoria Press, Box 308.

LICENSED REAL ESTATE TEAM wanted for downtown office. Semi-private office space with off street parking. Up to 90% commission. Dickie Agencies Ltd. 991 Fort St. Call between 9:30 to 3:30 382-4312 or 382-7822.

Mobile Home Sales Opportunity (NANAIMO AREA)

We offer:
Wide product range
Excellent Fringe Benefits
Unlimited career growth

If you have a proven sales record you owe it to yourself to check out our program. To arrange the interview, call or send your resume to:
Sales Manager
Paradise Mobile Homes Ltd.
R.R. No. 1, Lantzville B.C.
Or telephone Mon.-Fri. between 9:00 a.m. and noon 390-4632

25 TEACHERS

ADVERTISEMENTS IN THE THIS CLASSIFICATION MUST COMPLY WITH BRITISH COLUMBIA HUMAN RIGHTS ACT

PARENT OWNED CO-OPERAtive nursery school for 3 and 4 year olds requires teacher 3 mornings week. Reply with qualifications to Cedar Hill Pre-School, 3605 Cedar Hill Road

26 PART TIME or TEMPORARY HELP

ADVERTISEMENTS IN THIS CLASSIFICATION MUST COMPLY WITH THE BRITISH COLUMBIA HUMAN RIGHTS ACT

PART TIME INSPECTOR REquired for emergency calls on weekends duties to include kennel work on Monday. Neat appearance and of good character essential. Salary negotiable. Apply S.P.C.A., 3510 Napier Lane.

SAVING POSTING CLERK TO work 4 hours per evening, approximately 10 days each month, must have prior saving posting experience, please phone Mrs. Alexander. 386-1361.

WANTED — EXPERIENCED cleaning lady, 2 or 3 days per week. $3.50 per hour. Happy Valley-Sooke Rd. area. 478-9339.

DARK ROOM OPERATOR. Black and white enlarging and finishing. Reply Victoria Press Box 309.

RESPONSIBLE SITTER FOR OCcsiona lweekday evenings till midnight. 598-3554.

30 SITUATIONS WANTED

AGED PENSIONER WANTS work as gardener, caretaker, on estate or mobile home park. Non-smoker, non-drinker. Good with tools of all kinds. Victoria Press. Box 260.

UNIVERSITY GRADUATE, male, 29, 8 years management experience, re-locating on Vancouver Island. Resume and References. Please phone 479-8624 after 5. Thank-you.

R.N. WITH 12 YEARS EXPERIence seeking day employment, minimum 3 days per week. Salary negotiable. Reply Victoria Press Box 294.

WILL DO BOOKS, PAYROLL, etc. My home or weekends. 382-2950 evenings.

FEMALE GRILL COOK, EXPERIenced, prefer day shift, excellent references. 388-9468.

30 SITUATIONS WANTED

RESPONSIBLE GIRL, FULL time secretary during the week, would like part-time job, week ends. Call Carol after 5 p.m. 382-7089.

23 YEAR OLD MALE, WISHES to learn trade, but will take any suitable employment. Phone 479-8837, ask for Bob.

DAY CARE AVAILABLE, INfants and toddlers, 9-5, 4 days per week. Sidney area, homey surroundings. 656-6060.

WOMAN 24, EXPERIENCED IN secretarial work, German speaking, seeks job as hotel receptionist or any kind. 385-6821.

CHILDCARE AND HOUSEWORK. All day Saturday and Sunday, any evenings. Cedar Hill-Blenkinsop area. 386-3641.

MAN, 27 SEEKS FULL TIME job. Have 5 years experience in beverage room and lounge. Also attended university. Call 384-8296.

TALENTED YOUNG WOMAN, 23, must make money fast. Ideas welcome, must be legal. 384-0908.

WILL BABYSIT IN MY HOME. Oakland School area. Monday-Friday 595-3809.

WILL BABYSIT MY HOME week days, Bay, Shelbourne area. 595-8025.

DAYCARE MY HOME. MONDAY to Friday. Esquimalt area. 384-5710.

CARPENTER DESIRES FINISHing by contract. Phone 384-4793.

WILL BABYSIT MY HOME BELmont Park area. 478-4545.

33 BANDS, MUSICIANS and ORCHESTRAS

WE'RE BACK

We have glas, concerts, clubs, one-nighters. We're now booking "THE ANNUAL VANCOUVER ISLAND SONG 'N SUN FESTIVAL," the world's biggest beach party. Three days and nights of song, sand, and sun. Come on over for coffee. B.C. Sound Production International, 1528 Haultain, 595-6433.

SCORPIO PRODUCTIONS

Entertainment consultants — artist management — booking agents — Frank, 382-5255.

WANTED, KEYBOARD PLAYER for steadily booked weekend band, commercial. Rock and Funk. 598-1082.

WANTED, EXPERIENCED BASS player for established rock band. Part-time. 383-7485.

34 PRE-RECORDED MUSIC

SYNDICATE OF SOUND
Parties, Weddings, Discos
Ralph Harris 383-8404

DENNY'S CANNED MUSIC CO. "The Original in Victoria." 7 fully equipped mobile systems. 656-3585.

WEDDING MUSIC. MC SPECIALIST. JAMES GURR. 478-2468

M.E.C. INEXPENSIVE CUSTOM sound. 477-5364.

CANDU CANNED MUSIC. GARY, 384-5521.

36 BUSINESS SERVICES AND DIRECTORY

Accounting Service

ACCOUNTING AND BOOKKEEPing service, available. 382-1275.

Appraisals

P. G. JACKSON LTD.
Comprehensive apporaisals anywhere on Vancouver Island and Lower mainland 535-1070 Douglas St. 388-9102.

Auto Body Painting

I WILL PAINT YOUR CAR.
$89.95
Days 385-6433 Eves. 479-9217

Auto Glass

BOSSOM
GLASS CO. LTD.
INSURANCE DEDUCTIBLES are INCREASING by MARCH 1st. Call our Mobile Home Service Van to insure windshield replacement before this date. 382-3031.

Bricklayers

THE HEARTH SPECIALIST
For fireplace facings and remodelling call 477-5822 evenings.

BRICK WORK, WALK WORK, stone work and all repairs. 385-6340.

EDCAL MASONRY
Blocks, bricks, fireplaces. 595-4628.

Cabinet Making

CUSTOM CABINET WORK
Millwork, kitchens, vanities. All types of custom casework.
OLYMPIC MILLWORK
Div. of Farmer Construction Ltd.
388-5121

CABINET MAKER, KITCHEN CABINETS AND VANITIES, CUSTOM FURNITURE. 478-6176.

Carpenters

NON-UNION CARPENTER
"Yep" that's me Stan, running my ad once again for renovations, additions at low cost for your home or office, let me put your ideas for "your home" to reality 595-1901 free estimates.

RENOVATIONS, ADDITIONS, Garages, sundecks, basements finished, etc. Work guaranteed. Reasonable rates. References. For free estimates. Call Mr. Goncalves, 385-2265.

SMALL JOBS MY SPECIALTY, concrete, carport, basements, driveways and sidewalks, framing garages, sundecks or building fences. 652-2746.

EXPERIENCED CARPENTRY, renovations, decks, basement finish, additions, repairs, reasonable rates. References. 384-2323, 386-6966.

VERSATILE HOME MAINtainer, carpentry, renovations, cabinets, painting, papering. Quality work. Reasonable, Adam. 385-3090.

COMPLETE RENOVATIONS custom cabinets, vanities, carports, etc. All work guaranteed. 592-9860, 384-2229.

GENERAL CARPENTRY, ADDItions and alterations. Guaranteed work. Free estimates. 478-8894, 478-3201.

RENOVATIONS AND EXTENsions, specialities kitchen cabinets, cupboards and vanities, 478-3883 after 5.

RENOVATIONS, ADDITIONS, Carports etc. Free estimates, 20 years experience. 598-4952.

REPAIRS ALTERATIONS, ADDItion etc. all work guaranteed, S. Floritti Construction. 658-5356.

OWEN'S CONSTRUCTION. RENOvations, alterations, custom finishing. For estimate call 383-3354.

SMALL JOBS MY SPECIALTY
Howie 478-4709

NO JOB TOO SMALL. OLD hand, Jock, 598-7392.

FOR INTERIOR RENOVATING and repairs phone 478-5190.

CUSTOM CARPENTRY, AND DEsign, Jerry Brainin, 385-4826.

Carpets and Linole

36 BUSINESS SERVICES and DIRECTORY

Tree Service

MARLEE GARDENS LTD. Professionally pruned fruit and flowering trees at a very reasonable cost (about $8 for an average tree). Free friendly estimates — call now 652-3705.

Window Cleaning

WINDOWS STAINED FROM ALUminum screens come clean with special process. Commercial and residential window cleaning, all types. 478-3049.

38 TRAVEL

REDWING
Holidays you can afford.
RENO EVERY SATURDAY
Disneyland, Southern California
REDWING TRAVEL
645 Fort St.
383-5311 or 382-5194
or call our travel agent

39 PERSONALS

PROFESSIONAL GENTLEMAN, 34, would like to meet honest, sincere lady 25-35. Object friendship and companionship. Write Victoria Press Box 273.

OPEN MINDED COUPLE 23-25 seeking other swinging couples. Write Victoria Press Box 164.

39 PERSONALS

TALL, SLIM MAN, HEALTHY, active, honest, sincere, non-drinker, but does smoke. Likes outdoors, etc. Also dancing. Would like to meet interesting slim lady about 50-55. Object matrimony. Victoria Press Box 311.

MALE 32 looking for female liking shows, drives, long walks and fishing. Children welcome. Object companionship. Apply Victoria Press, Box 270.

Anyone knowing the whereabouts of Donald Freeman — one time resident of Montreal, approximate age 44 — contact Montreal Trust Company Trust Department.

MALE, 28, LOOKING FOR FEmale liking shows, square dancing and walking. Object companionship and friendship. Victoria Press Box 278.

THERE ARE MANY SWINGING couples in Victoria. Our group would like to meet you at our social. Couples 20 to 50 invited. P.O. Box 123.

MAN, FORTIES, PRESENTABLE seeks new friends. Apply Victoria Press Box 305.

KEN; WE WERE BOTH RIGHT. Pilot is also on Elton John. Thanks Heather! Maria.

FEMALE MODEL WANTED TO pose for photographer, training not necessary. Contact Al at 592-3758

40 BUSINESS PERSONALS

LUXFORD DIVORCE SYSTEMS INC.
DIVORCE WHY WAIT?
You may not have to be separated 3 years to get your divorce. 25% of our customers have been separated for less than 12 months.
HERE ARE THE FACTS!
1—No money down
2—Includes your lawyer's fees
3—Your divorce can begin immediately
4—We are not a "do it yourself" divorce service — We insist you use the service of a lawyer.
For information call:
383-6724
LUXFORD DIVORCE SYSTEMS INC.
210-620 View St., Victoria
or in Vancouver, 211-470 Granville
or in Edmonton, 403 Tegler Bldg.
10189-101st St., 424-8361
Chargex and Master Charge Welcome

ATTENTION
PERSONAL POEM POSTER KITS
AN IDEA FROM VICTORIA'S OWN JAMES FREEMAN BATT
Have you a favourite poem, saying or even an old High School song that you would like to have immortalized as a beautiful and decorative poster?
Now it's possible, and you can do it yourself with the sensational PERSONAL POEM POSTER KIT:
The Kit includes:
(1) Over 2000 water resistant and easy to apply transferable letters in two styles, including CAPITALS.
(2) A high quality 11"x17" piece of real PARCHMENT paper.
(3) Easy to follow instructions.
(4) A completed sample poem, AND MORE.
USE YOUR PERSONAL POEM POSTER CREATIVELY, USE IT ANYWHERE, USE IT EVERYWHERE, BUT GET YOURS TODAY. QUANTITY IS LIMITED SO DON'T DELAY.
One Kit $4.95
Two Kits $9.50
Three Kits $14.00
B.C. residents add 5% Sales Tax. Please add 50c postage and handling.
30-day money back guarantee
Allow 3-4 weeks for delivery.
Send cheque or money order to:
CREATIVE-PEOPLE CRAFTS
BOX 675, VICTORIA, B.C. V8W 2M8.
The CREATIVE-PEOPLE CRAFTS has now taken over sole distribution of the PERSONAL POEM POSTER KITS, and is the only distributor that has my approval.

WE BUY TAX REFUNDS
ALL T-4s NOT REQUIRED OUT OF TOWN SAME DAY
SPECIAL SERVICE FOR FORMER CUSTOMERS
619 JOHNSON ST.
386-2968
IMPERIAL CREDIT PROTECTORS (1974)

LADIES AND GENTLEMEN would you like to enjoy a fine dinner, dancing, theatre, cabaret, and get paid for it with no risk of embarrassment. Consider going out on the town as a paid escort. Strictly an above board operation with no hanky-panky permitted. If you are attractive, out going and convenant. Call Kanda Entertainment Agencies, 388-6275, page 712, leave message for return call.

"SWINGING TIMES" — CANAda's Official Swingers Publication. 44 Action-packed pages of frank personal contacts. Gals, Guys, Couples. Wanting to contact you. Send $3, age and signature to: Routley Publishing, Dept. 165, Box 118, White Rock, B.C. V4B 4Z7.

EAR PIERCING
By registered nurse including a pair of gold-plated earrings over surgical grade stainless steel.
MEDOX
388-4642

SEPARATED?
Property in joint-ownership? If you are unable to sell due to unwilling partner, call 681-2718.
ICTERIA INVESTMENTS LTD.

ESCORT SERVICES OF VICtoria. Female, male escorts, hosteresses chosen on integrity intelligence, personal appearance. 385-3500.

HEATHERS CERAMICS
Spring sessions start January 5. Openings available for daytime and Sat. afternoon classes. Studio 385-6143. Home 592-6091.

BRITISH MEDIUM AND Healer Leslie Dukes from London, England now taking appointments for physic reading and healing for further information phone 598-3583.

MRS. PAYNE-JONES TRANS MEdium. Questions answered. 386-3603.

40 BUSINESS PERSONALS

HARD STARTING
LOW POWER, POOR MILEAGE
Mobile service. Specialists in on the spot tune-ups, repairs. 595-2860.

JUNK CARS HAULED, FROM residential property, $7. Capital Regional Board. Project SAM. 478-7811.

LONELY? FIND A COMPATABLE companion through Emily Quest. Write P.O. Box 5220 Victoria.

MOBILE KAR KARE
Low tune-up rates, call John at 642-5482.

I WILL PAINT YOUR CAR. $89.95
Days 385-6433 Eves. 479-9217

VICTORIA HYPNOSIS CENTRE
101-645 Fort St. 388-9722.

SCRAP CARS HAULED. 478-9571.

42 EDUCATION

TUTORING PROFESSIONAL help by experienced teacher. French, Math., new and old methods. 598-2331.

EXPERIENCED TUTOR, Spanish, French, German, general math. Fred. 382-2700.

60 FUEL

FINEST DRY ALDER WOOD split, delivered and piled. Cheques accepted. Free oak chopping block. Free supply kindling. Free removal and unwanted household items. 658-5832 anytime.

PRESTO LOGS
240, $30 drop
120, $16.50—Special 480, $58
McGowan Fuel

SPECIAL
Blocks and slabs of mixed wood, 1 big truck load $13.95. The Best Fuel Company. 384-5524.

DAVIES BROTHERS FUEL. Alder wood, $28 per pick-up load. Delivered. 642-3057.

DRY FIR BUSH WOOD CUT ANY length and delivered, $50 per cord. 642-5965.

CEDAR BLOCKS AND KINdling, $15 a load delivered. 477-3656 or 656-6608.

63 TIMBER

WANTED TIMBER
FELLED, BUCKED or STANDING
Fir, Cedar or Hemlock
TOP PRICES PAID
Ideal Sawmill Ltd. 385-0441

65 BUILDING SUPPLIES

STEWART & HUDSON
BUILDING SUPPLY CENTRE
4'x4'x¼" hardboard seconds $1.28 ea.
4'x4' utility grade squaretex ceiling panels $1.77 ea.
4'x4'x3/16" hardboard seconds $2.39 ea.
1"x10" rough face suburban grade ranch panel shorts.
4' bundle—$1.49 ea.
5' bundle—$1.99 ea.
6' bundle—$2.49 ea.
3 pcs per bundle — sold in full bundles only
Clear storm window plastic.
36" wide—27c lineal foot
48" wide—35c lineal foot
54" wide—40c lineal foot
Fixed full louvered pine shutters.
14"x35"—$19.95 pair
14"x43"—$21.95 pair
14"x47"—$23.70 pair
14"x59"—$29.95 pair
Mahogany cafe doors
Approx. 40" high
2'6" wide—$21.95 pair
2'8" wide—$23.95 pair
3'0" wide—$25.50 pair
BUDGET PLANS—CHARGEX
Open Mon.-Sat. 7:30-5:30
400 Gorge Rd. E. 386-3211
STEWART & HUDSON LTD.

IMPERIAL BUILDING MATERIALS LTD.
The Builders Supply House
FLOOR COVERING SALE
FREE INSTALLATION
Includes 5-16" chipfoam underlay, all taxes, labor, metals and smoothedge to prepared surface.
"GENTLE NIGHT" 2-tone Sculptured Shag
Suggested List $13.95 sq. yd.
Installed Price $13.95 sq. yd.
"MANOR TWIST" Propylon Hardtwist
Suggested List $13.95 sq. yd.
Installed Price $13.95 sq. yd.
"ARRIVA" 100% Nylon 2-Tone Medium Shag
Suggested List $14.95 sq. yd.
Installed Price $14.95 sq. yd.
"SUNDANCE" Multi-toned luxury sculptured Shag
Suggested List $17.95 sq. yd.
Installed Price $17.95 sq. yd.
HUGE SELECTION of other CARPET SPECIALS available from $4.95 yd. up — Installation extra.
Master Charge — Chargex
2955 DOUGLAS ST.
386-1401
STORE HOURS
Mon.-Fri. 8-5, Sat. 8-12
Member of Victoria HUDAC

SLEGG BROS.
CASHWAY LUMBER
OFFERS THE LOWEST PRICE ON INSULATION
ZONOLITE
LOW LOW PRICE — $2.19 per bag
FIBREGLASS
R-12 15"x48" Batts — 3½" thick, 100 sq. ft. per bag. $12.80
R-20 15"x48" Batts — 6" thick, 500 sq. ft. per bag. $10.60
R-20 23"x48" Batts — 6" thick, 76 sq. ft. per bag. $16.10
R-7 15" rolls, 2½" thick, 100 sq. ft. per pkg. $7.95
CONTRACTORS — HOMEBUILDERS
SAVE MONEY On Our LOW PRICED Offerings on Dimension Lumber.
2x4; 2x10 FIR and HEMLOCK
⅜ T and G Plywood — Fir and SPRUCE
GET OUR PRICES BEFORE YOU BUILD!
A ACCOUNTS OPENED FOR BUILDERS.
1496 ADMIRALS Rd.
Phone 388-9975
Evenings:
RICK HODSON 385-5669
NICK HOY 382-4053
9764 FIFTH St.
Sidney
656-1125

Cubbon on Cook
LUMBER SHORTS

	Pcs.	6 Ft.	8 Ft.
1x2 Mill Run	12	2.59	4.29
1x3 Mill Run	6	1.59	2.22
1x4 Mill Run	6	2.09	3.29
1x6 Mill Run	4	2.19	2.89
1x8 Mill Run	4	2.89	3.79
2x2 Mill Run	6	2.29	3.39
2x3 Utility	1	.49	.72

4x8 — ⅜ Gyproc (sheets) 12 31.95
36x80 R-C Mah. Bifold 13.95
Pre-Hung Doors from 19.95
Weiser Passage Set, A101A 4.49
1720 Cook CHARGEX 384-8181

USED BRICKS, EXTRA STRONG, rippled front, 25c each. 479-8757.

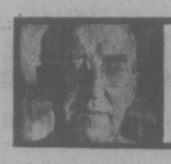

GARDENING
jack beastall

Basket Thoughts Hanging Around

Mentioning hanging baskets in January may seem out of order, yet it is something we have to think about, and even start planning.

The person who said today's successes are the direct result of yesterday's careful planning must have been a gardener, for gardeners have to constantly plan months in advance if their dreams are to be realized.

In the case of hanging baskets there is one familiar summer bedding annual that is used extensively, and the seed has to be sown by the end of January to have plants showing first blooms by the end of May.

This popular annual is Lobelia, the trailing variety for hanging baskets, window boxes and balcony planters, and the bushy upright forms for planters, window boxes and edgings to beds of annuals.

While the seed germinates readily, growth is very slow. Unless an early start is made we have to wait until July before we obtain the color effect we desire.

At 20 degs. Celsius seed germinates in 10 to 20 days. After the seedlings have been pricked-out into boxes or peat pots the growing temperature must be in the 8 to 10 deg. C. range. The 22 deg. house temperature is far too high.

The normal seed packet contains from two to three thousand seeds, and the resulting seedlings are very tiny. Because of this the seedlings are not pricked-out separately as is the rule with all other annuals.

Approximately eight seedlings are set into one hole to give a good looking plant. Although the seedlings are set out in "bunches" its still necessary to sow the seed as thinly as possible.

A common phrase among gardeners is "blue lobelia" which implies flowers only in shades of blue, but a glance into today's catalogues reveals pure white and carmine-reds with light or dark green foliage to effectively set off these colors.

The trailing forms are blue contrasting well with interplanted whites in a hanging basket. The red, white, and blue upright types can be judiciously mixed in planters, tubs, window boxes and ground beds. Better effects are produced when separate colors are grown and the plants mixed to a prearranged color plan than by growing seed mixtures, the colors of which cannot be determined until the plants make their first flowers.

In the trailing types, the large light blue flowers of Blue Cascade contrast well with Trailing Sapphire (Sapphire pendula) which has deep blue flowers with a white eye.

In the upright, or bush types, Crystal Palace produces masses of clear dark blue blooms against dark green foliage; Mrs. Clibran has light green foliage and deep blue blooms with a white eye; Rosamond is smothered with carmine-red set off with a white eye; White Lady is a pure white; Cambridge Blue is the light blue.

A fairly recent introduction that has not reached the popularity it deserves if Blue Butterfly, a seven-inch plant compared with the foregoing four inch types.

This variety produces a profusion of bright purple-blue flowers which persist through hot weather. The blooms are about three times as large as the old favorites and show pieces in their own right, not to be mixed with the smaller bush types.

Possibly gardeners have failed with this "giant" because germination temperature is a maximum of 10 degs. Celsius, considerably less than needed for the bush and trailing varieties. High temperature results in poor germination, and weak seedlings that fail to survive.

65 BUILDING SUPPLIES

LUMBER WORLD
VINYL SHIELD PANELLING
Find Real Value Here!
10 beautiful patterns—
Mountain Birch
Weathered Pine
Harvest Pine
Alpine Elm
French Walnut
Savanna Pecan
Orleans Pecan
Brazilian Rosewood
White Rosewood
Winchester Pecan
1st Quality Panelling — Your choice — All One LOW PRICE
$3.99 Per Sheet
Come in and see these!
LUMBERWORLD
3955 Quadra St.
One Block South of McKenzie
479-7151
Open Six days a week
7:30 to 5:30
CHARGEX

HOME BUILDING SUPPLIES
SPECIAL QUANTITY DISCOUNTS ON VOLUME ORDERS
Lumber,, Plywood, Gyproc, Insulation, Nails, Stucco Wire, Decking.
GYROC SPECIAL
4x8—⅜" $2.79
Stucco Wire 16-16 per roll $24.50
2¼ and 3¼ CW nails $14.95
DELIVERIES made ANYWHERE on VANCOUVER ISLAND. Before you buy COMPARE OUR PRICES. For QUALITY, SERVICE and GUARANTEED SAVINGS, phone:
HOME LUMBER and BUILDING SUPPLY
470 ARDERSIER RD.
386-3374 — 385-8711

MOORE WHITTINGTON LUMBER LTD.
3614 BRIDGE ST.
386-1388
DOORS
Victoria's door headquarters.
All types — entrance, pre hung, pocket door frames.
Some seconds and inventory clearance items at low prices.
Victoria's only complete:
SASH, DOOR and MILLWORK MANUFACTURING PLANT.
SAANICH LUMBER YARDS
3041 Douglas St. 385-2486
Night Phone 479-1423
Materials for 12'x20' garage (roofing extra) $290.00
Sabot kit (sailing) $ 47.00
8'x10' Greenhouse $245.00
Pram Dinghy kit $ 37.00
Work bench materials $ 12.00
Compost Box, 4'x6' $ 10.00
Garden Sheds, 6'x7'6" $145.00
CEDAR SHAKES AND SHINGLES Buy direct from mill. Certified. Delivered. Phone mill 647-5425 anytime or 592-2100 between 5 and 7.

70 MUSICAL INSTRUMENTS

SCOTT PIANO AND ORGAN
Downtown 612 Fort St. 384-4623
Remember all our 1975 Wurlitzer Sprite Organs are still reduced to clear. See them now. One, two and three keyboards models. Prices start at $799.

RENT TO OWN
PIANOS AND ORGANS
GLEESON MUSIC CITY
707 FORT 388-9632

14" BY 22" ZICKOS BASS DRUM, double tom mounts installed. Used 6 months, good condition, only $220 (originally $295). 477-2410 after 3:30 p.m.

595-6433
Stagelights, Altec horns, crossovers, Akai tapedeck three head automatic reverse, P.A. boxes, 100 watt amp.

ACOUSTIC 650, 2 VOICE OF THE theatre boxes. Price for quick sale. Charisma Studios. 383-3026 anytime.

RICKENBACKER BASS, Excellent condition, Traynor monoblock amplifier, Traynor YC188 speaker cabinet, 382-5350

ALMOST NEW AND UNIQUE set of Ludwig drums, all heavy duty hardware and Zildjian cymbals. Phone 384-7882.

MANN L6 STYLE GUITAR, $289.95
SOFT SOUNDS
2031 Oak Bay Ave. 598-1524

14" X 22" ZICKOS BASS DRUM, double tom mounts installed used 6 months, excellent condition. Only $220. 477-2410 after 3:30 p.m.

FENDER BASSMAN WITH Acoustic 106 bass box. A steal at $500. 384-9515 evenings.

SOUND SOURCE
LESSON STUDIOS, REPAIRS
723 JOHNSON 386-7704

UPRIGHT PIANO, GOOD CONDItion, $500. 479-1135.

70 MUSICAL INSTRUMENTS

Scott PIANO & ORGAN
NEW STORE HILLSIDE CENTRE
(Formerly Paragon Music)
Stock Clearance Of Kimball and Gulbransen Organs
GULBRANSEN
PREMERE THEATRE
Was $8495 Now $6295 SAVE $2200
PARAGON
Was $5525 Now $4395 SAVE $1130
PACEMAKER
Was $2795 Now $2245 SAVE $550
KIMBALL
Model 1192
Was $4595 Now $3495 SAVE $1100
3 ONLY
Model 200
Was $1695 Now $1795 SAVE $400
2 ONLY
Model 80
Was $1195 Now $995 SAVE $200
MODEL 182
Was $1295 Now $1045 SAVE $250
USED
SWINGER 500
$1195 Firm
All used organs greatly reduced to clear. Sorry NO DEALERS.
SCOTT PIANO and ORGAN
595-1775 HILLSIDE MALL

FORCED TO MOVE OUT!
ALL STOCK MUST BE SOLD
DRASTIC REDUCTIONS ON NEW and USED
DELUXE THOMAS ORGAN with moog synthesizer, automatic rhythm, 25 note pedalboard, many preset combinations.
Reg. $6295
MOVING SALE $5295
pianos — organs — guitars amps — misc. music items
House of Keyboards AND Gleeson Music City
707 FORT 388-9632

Travis Bean Guitars have arrived
NELSONS MUSIC CENTRE
1315 GOV'T 385-9728

PAMUS JANUARY MUSIC SPECIALS
SALE PRICED
ARIANNA
Classical Guitars
$29.70
KING
1303 Clarinets
$162.50
PAMUS
MUSICAL INSTRUMENTS
"Where Good Music Begins"
1108 Blanshard St. 386-8475

SMALL ELECTRIC CHORD ORGAN, $150
120 BASS ACCORDION, $95
ELECTROHOME ORGANS, RECONDITIONED. $595.
SOUND OF MUSIC SALES LTD.
REGINALD STONE MANAGER
1517 QUADRA ST.
383-0239

BASS AMP., 240 WATT, HEATHkit amp with two 15" RSC speakers. $300. Phone 595-6015 after 6 p.m.

YAMAHA FG180 GUITAR, GOOD condition, $100 or nearest offer, 386-9469.

120 BASS CELLO ACCORDION with case. Offers welcome. Call after 5, 384-9097.

5-PIECE SLINGERLAND DRUM set for sale. Phone between 5 and 7 p.m. 595-3708.

PIANO TUNER — CRAFTSMAN. Norman Duckworth, 595-5251.

SHURE PA HEAD, VA 300C $450. 384-4842.

70 MUSICAL INSTRUMENTS

EATON'S
Specialist in
HAMMOND ORGANS
for over 20 years
4 Teachers Available
Use your Eaton Account
Main Floor Eaton's
Home Furnishings Building

RENT AN ORGAN
OR CHORD ORGAN WITH LESSONS AND
Learn to Play
TRY—BEFORE YOU BUY!
BERNIE PORTER MUSIC
725 CALEDONIA
382-9542
DOWNTOWN NEAR THE "BAY"

YAMAHA MUSIC CENTRE
ORGAN TRANSPLANT SALE
Hammond T500, 8 months young. New $4695. Now $3950
See our wide selection of pre-owned organs and pianos.
The Bay 384-9131
Mayfair 386-6339
Nanaimo 758-1151
JAMES
PIANO AND ORGAN LTD.

EVERYTHING IN MUSIC
HALL-FAIRFIELD MUSIC CENTRE LTD.
726 FORT ST. 385-3307

HAMMOND ORGAN STUDIO
WE SELL QUALITY
Phone 388-9177

FENDER TELECASTER, AS new. 595-0551.

DRUM SET, NEARLY NEW, $350 cash. 598-3020.

71 MUSIC TEACHERS

BERNIE PORTER MUSIC
Professional Instructions
ON THE INSTRUMENT OF YOUR CHOICE
CALL-TO-DAY
382-9542
RENTAL AVAILABLE FOR STUDENTS

LEARN TO PLAY POPULAR piano, organ and accordion. Phone 385-0153.

LEARN TO PLAY POPULAR piano, organ and accordion. Phone 385-0153.

77 MOTORCYCLES

MINI BIKE
SELLOUT
GEMINI 80 cc. Mini Trail, 4-speed, auto-oil, knobbies, lights.
These Bikes are being offered on a No Warranty Basis only.
$369
MULLINS MARINE SALES LTD.
382-1928 382-4515
925 Yates St. DL 10286

COMING SOON!
'76 SUZUKIS
at
COLWOOD HONDA
Div. Mullins Marine
2781 Millstream 478-8831
Left off hwy. at Western Speedway
Dealer Licence Number D-114

FREDERICK
MOTORCYCLE SALES
KAWASAKI
SUZUKI—BMW
Repairs — Service to All Makes
616 Queens D.L. 3632 383-0823

POWERTOWN M.C.
Tuning and service to all makes.
WORK GUARANTEED
384-1249
614 Grenville

SAVE $500 ON 1975 HONDA 550. 1,800 miles. Eliminator fairings, fully equipped for touring. Leather jacket, gloves and 2 helmets included. 383-6559 after 5.

'70 HONDA 450 TWIN, FRONT disc brakes, new paint, new bottom end, rebuilt top end, needs minor work. $400. 382-5138, 8:30-6, Rick.

72 MOTO GUZZI 850 ELDORADO, $1,500 or trade for ½-ton of same value. 743-9060.

1973 HONDA XL 175. 3,300 MILES. Only been in bush twice, $750 or offers. 384-4235 after 5.

BROOKLAND MOTORCYCLES
Harley-Davidson or Honda
937 Fort DL-3324 383-5926

SACRIFICE 650 YAMAHA, '73, good condition, asking $1,000 or best offer. 385-9808.

125 CC HONDA DIRT. 478-7693

78 BICYCLES

STOCK CLEARANCE SALE
Mens 3-speeds $66.95
Mens 5-speeds $69.95
Mens 10-speeds $76.95
Many other unadvertised SPECIALS
ESQUIMALT - OAK BAY BICYCLE
1215 Esquimalt Rd. 388-4712
1968 Oak Bay Ave. 598-4111

LEAVING B.C. MUST SELL 10-speed, excellent condition, best offer. 383-7039.

LIKE NEW, MUST SELL 2 TEN speed Sekine bikes. 384-6393.

BRAND NEW WOMAN'S 10-speed, $55. 479-3063.

78 BICYCLES

Russ Hay On Government
2542 GOVERNMENT ST.
Between Bay and Hillside
The Leading Bike Shop
384-4722
MASTER CHARGE
TRADES WELCOME
CHARGEX
Open Mon.-Sat. 8:30-5:30

NO MIDDLE MAN. DEAL direct with qualified mechanic, and save 50% on labor. Expert buckled wheel truing. I sell new, used bikes, all sizes, lowest prices. Skate sharpening 50c. Heavy duty paper carriers made in my shop. Open 8-8. Sunday 12-5 p.m. 384-5514. Dealer B.R.C., C.C.M Reno Industriess 2519 Government St.

RALEIGH 3-SPEED, 477-3575 OR 592-1583.

23" 10 SPEED, GOOD CONDItion, $95 or nearest offer. 479-2187.

80 BOATS and MARINE

FISHERMAN'S SPECIAL
19' CAMPION Anstey
—Hardtop model
—175 h.p. OMC
—Swivel seats
—Fish curtain
—Forward bulkhead
$10,440
OAK BAY Marine
Sales & Service
1327 Beach Drive
598-3393

GOLDSTREAM MARINE
EVINRUDE Outboards
ROADRUNNER Trailers
K and C Thermoglass
HOURSTON Glassgraft
PARTS and ACCESSORIES
WINTERIZE NOW
Phone Jim Dempster
Shop Foreman
GOLDSTREAM MARINE LTD.
2994 Jacklin Rd. 478-8391

HARD AGROUND
ABANDON SHIP
Hike, hitch
Ooch or pitch
to
BOSUN'S LOCKER LTD
580 Johnson St. 386-1308
40 nautical paces down Johnson from Government

CONNOLLY INDUSTRIES
3388 Douglas St.
Complete Marine Service for Engines, Refrigeration, Hydraulics. "Big Enough to know how Small enough to care."
3338 Douglas St.
385-5313 386-0662
8 a.m. to 5 p.m. After 6 p.m.

MARINE SUPPLIES
We are developing a complete stock of hardware, accessories, and maintenance items for the boater.
WE ARE OPEN WEEKENDS
ALL BAY MARINA
2238 HARBOUR RD.
SIDNEY
CLOSED MONDAY 656-3167
OPEN 6 DAYS

BOATERS!
See our large display of appliances, plumbing and electrical supplies.
S. J. PEDEN LTD.
2855 Quesnel St. 386-3464

14' SMOKER-CRAFT ALUMINUM boat, 20 HP Merc, Roadrunner trailer with bearing buddies and spare wheel, (all '75 models). Custom full size cushions on all seats, fitted cover, rod holders all as new $1550. 477-1001 or 388-6481.

OLD FISHING BOAT 26' PLANK hull double ender Dayfisher with cod license. Engine Willys 4 cylinder, not working. Brass portholes head, etc. Moored Mayne Island. $775. 112—537-2344.

14' COBRA SKI BOAT, 115 MERC. 383-9805.

80 BOATS and MARINE

HORWOOD MARINE
OCEANS OF BOATS
18' GLAS - PLY
188 Merc. I.O., ski hook, full canvas top swivel bucket seats, boarding ladder, 20 S.W.T. hugger Ez-loader trailer. Complete with chrome wheels and white sidewall tires. Regularly $11,268.
ONLY $9,995
FISHERMAN SPECIAL
21' GLAS-PLY
hardtop, swivel bucket seats, utility finish. Bilge storage compartments. Full camper top, 165 Merc. Regularly $13,995.
ONLY $11,995
21' GLAS - PLY
Full dinette, galley, full camper top, marine head, 165 Merc. Regularly $13,995.
SALE $11,695
21' K & C
210 OMC I.O., V berth. New camper top, bottom paint. Porta Potti, C.B. antenna. Full galley, anchor and rode.
ONLY $7,595
Dealers for K & C and Glas-Ply Boats.
385-1451
HORWOOD MARINE LTD.
823 PANDORA

SALE
ALUMINUM CARTOPPERS
(4) 9' Guppy:
47" Beam 20" Depth
Reg. $330 Sale $295
(3) 12' Kokanee:
53" Beam 20" Depth
Reg. $375 Sale $339
(2) 12' Klamath:
60" Beam 25" Depth
Reg. $560 Sale $495
(3) 14' Klamath:
62" Beam 26½" Depth
Reg. $625 Sale $559
2-YEAR WARRANTY
Sale Price Effective on Boats as indicated in Stock.
MULLINS MARINE SALES LTD.
382-1928 382-4515
925 Yates St.

R.F.C. MARINE LTD
Quality and personal service for
ALBIN—CROWN—SURFER
at Kingfisher Marine, 2270 Harbour Rd., Sidney.
656-5591 Eves. 656-6330

21' REINELL HARDTOP CRUISER, top condition, 165 h.p. Mercruiser, I-O, new stern covers and bottom paint. Galley, head, swim grid, Bennett trim tabs, CB radio, extra teak bulkhead. Buying larger boat. Phone 478-2480 after 5.

WHAT'S HAPPENING AT Victoria Lawnmower TO SERVE YOU BETTER?
834 Johnson St. 386-8338

C. & C. YACHTS
Vancouver Island representative. Tony Burton Yacht Sales, 477-6325 — 383-4011.

Chrysler Outboards
See us for Sales—Parts—Repairs
KEN PRASING EQUIPMENT
478-9313 800 Goldstream

24½' BAJA FIBER FORM 75. Command bridge, flush deck, C.B. radio, sounder, full canvas top, dual battery, 7' sportyak and oars. 188 Merc. cruiser. $17,000. 656-2661 after 5.

39' FIBREGLASS OCEAN CRUISing sailboat. Ideal live-a-board. Professionally built. Launched 1973. Best offer over $43,000. You couldn't build it for this today! 385-2600.

CANOE COVE YACHT SALES
Sidney, B.C.
656-5711 656-3915

19' FIBREFORM, CUDDY CABIN, 150 h.p. Merc., inboard-outboard. Trailer with electric winch, plus '65 Chev. ¾-ton. Both for $7,800. 385-0935 around 6 p.m.

24' BAJA FIBERFORM, 1975 command bridge, flush deck, swim grid, 233 Mercruiser. $16,300. 652-2358.

30' "A" LIC. TROLLER, GAS, $19,900. Will finance O.A.C. On display at Mace Marine, 453 Head St., 383-3324.

12' ALUMINUM BOAT, Chrysler 6, Master Craft trailer, $600. 8' Pram dingy $80 firm. 656-4249.

80 BOATS and MARINE

METRO MARINE
SANGSTER
NEW—BEST BUYS
18' TEXADA — Full camper top 120 H.P. Mercruiser I-O $6826
18' KOKANEE — Bowrider 120 H.P. Mercruiser I-O. Full camper top $7241
18' CORMORANT — Cuddy cabin 140 H.P. Mercruiser I-O. Marine head camper top $8920
20' WEEKENDER — Cuddy cabin hardtop — Full camper top 165 H.P. Mercruiser I-O. Marine head, etc. $10,475
23' CHINOOK — Cabin cruiser Galley, dinette — sleeps 4, 188 H.P. Mercruiser I-O. Marine head, etc. 13,629
25' MARLIN — Commond bridge, Galley, dinette, head, etc. 233 H.P. Mercruiser I-O $19,783
SPECIAL
Brand new Sangster 20' WEEKENDER S-T. Full camper top — Marine head
233 H.P. Mercruiser I-O
$9,399.00
USED BOAT SPECIALS
1975 REINELL 20' camper top 225 h.p. O.M.C. I-O Excellent condition — Full camper top $8395
1975 REINELL 24' — Dinette, Galley, Head, etc. Excellent shape. 168 Mercruiser I-O Tandem trailer $10,900
1974 BAYLINER 22' — loaded with extras, 188 Mercury I-O $9,950
WE TAKE TRADES
Cars, boats, trucks, campers—all taken in trade on any of our fine Sangstercraft line.
100 PER CENT FINANCING O.A.C.
2360 Beacon Ave.
SIDNEY
CALL NOW
656-1105
BRUCE LOCKHART, Mgr.
382-6315

METRO MARINE

MERCURY MARINE
1975
FIBERFORM CUSTOMS
16' (white and lime) $2295
18' (white and yellow) $2750
Both boats feature:
—walk thru windshield
—mechanical steering
—bucket sleeper seats
—full camper cover
We have a good selection of
USED BOATS — 14' to 24'
USED MOTORS — 4 h.p. to 115 h.p.
USED TANDEM TRAILERS
MAKE AN OFFER!
MERCURY MARINE
385-1457
800 CLOVERDALE

GOOD BOATING FOR 1976
from the staff at
McQUADES MARINE SUPPLY
serving the boating public for 118 years
1252 Wharf St. 383-1141
in Campbell River
871 Island Hwy.

NATIONAL Boat Sales Ltd.
2060 WHITE BIRCH ROAD
SIDNEY, B.C.
NEW AND USED
(604) 656-3966
GRAND BANKS, ALASKAN
OVERSEAS
FISHER MOTOR SAILERS
BROKERAGE

VAN ISLE MARINA
FUEL DOCK
Vacuum pump oil change. Complete line of filters and accessories for all vessels. Sharp and Calorflx heaters $42.95 up. Open 7 Days a week 8 - 5.
VAN ISLE MARINA CO. LTD.
Tsehum Harbour Box 2130
656-1138 Sidney, B.C.

WESTPORT YACHT SALES
Good listings required — If you are considering selling please contact us at
WESTPORT MARINA
2075 Tryon Road, Sidney 656-5832

FOR SALE — 43' TROLLER "Misty Raider" Gardner diesel and 34' troller gillnetter "Esperance". Both A lic. Fully rigged complete electronics and hydraulics. Also 25 crab traps. Phone 725-3439.

FOR SALE: 21' FIBREGLASS Cruiser 140 h.p. Mercury inboard-outboard motor, built-in gas tank, radio antenna. Phone after 4 p.m. 386-2657.

32' HALLIDAY DESIGNED motor sailer inside, outside steering, good condition, $23,800. Reply Victoria Press Box 306.

1975 SEARS 3.5 OUTBOARD motor, only 10 hours, $150. Phone 384-9053 after 6 p.m.

21' FIBERFORM TANDEM trailer. 385-5172, after 5.

80 BOATS and MARINE

DUNCAN BOATLAND
INFLATION FIGHTERS
15' CALGLASS
—40 H.P. M.I. Mercury
—Controls
—Convertible top
—900 lb. Roadrunner trailer
$3,095
16' CALGLASS
—50 H.P. M.I. Mercury
—Controls
—Walk-thru windshield
—Convertible top
—1200 lb. Roadrunner trailer
$3,595
REINELL
SEA RAY
Mercury Outboards
VANCOUVER ISLAND'S OUTSTANDING BOAT CENTRE
DUNCAN Boatland
746-4158

"It's the service that sets us apart"
SALES AND SERVICE FOR
BAYLINER
HOURSTON GLASSCRAFT
CAL GLASS
OMC — VOLVO MERCRUISER
JOHNSON OUTBOARDS
GIBSON
POWERCRAFT CENTRE LTD.
2520 GOVERNMENT ST. (near Bay)
382-8291

MACE MARINE INC.
BOAT BROKERAGE
453 Head St. 383-3324
(AT WEST BAY MARINA)
"If you've never dealt with us You've really missed the boat"

BOSUN'S YACHT BROKERAGE
For fast service selling your boat contact DON OMLID. Moorage available at present — reserve now.
BOSUN'S MARINA LTD.
10775 McDonald Park Rd. Sidney B.C.
Box 2001 656-5558

JACQUES COUSTEAU
and you
in the same boat
ZODIAC
B.C. INFLATABLES
On the lower deck at HARTWIG COURT. Phone 383-3225 for details. Div. OAK BAY MARINE SALES.

26' FIBERFORM
COMMAND BRIDGE CRUISER
225 F.W.C. I.O., low hours, trim tabs, cabin heater, stereo, etc. Selling well below replacement. Offers invited at $16,800.
SIDNEY MARINE Assoc.
656-5591 2270 Harbour Rd
SIDNEY, B.C.

NORWESTER
21-27-38' SAILBOATS
Horwood Marine
823 Pandora
385-1451

HARBOUR MACHINE LTD.
MARINE ENGINES
New — Used — Gas — Diesel
Engine rebuilding general machinists. Propeller repairs and modifications. Aluminum and steel welding, repairs and fabrication.
31 Erie St. 383-6555

SPECIAL
1 year old, 22' Fibreglass full cabin boat. Complete with cuddy cabin marine head, full galley. Mercury inboard outboard. Must sell. Loaded with extras. Asking $10,300. 642-3539.

2 SHRIMP TRAWLS, SEMI BAloon type, 2 tuna pullers, one Delta Pullmaster boom winch. One self coiling halibut puller. 100 fathoms ⅝'s galvanized cable. 9 h.p. 2½" fire pump. 478-2871 or 478-4080.

19' FIBREFORM BEMINI model. Merc inboard-outboard, 165 h.p. Completely enclosed. Stove sink, icepox. Moored locality. $4,950, 385-3769 anytime.

54 FT. SAILING VESSEL-BUILT 1971, modified Herreschoff design. Diesel powered. Rigged for tuna fishing. Asking $50,000. 743-2055, Cobble Hill.

32' TROLLER, DIESEL MOTOR, fully equipped, sounder, automatic pilot, mickey mouse etc. $18,000, offers. 112-748-3016 Duncan.

40' W.C. TROLLER (REGAL I) 10 ton A licence, good references. Asking $60,000, all offers considered. View at West Bay. 386-0762.

NEED A CABIN FOR YOUR boat? Repairs, painting for wood or glass. 478-3989.

18' CORSAIR SLOOP, 5 SAILS, 6 h.p. outboard: Many extras. $2,700. 383-2327 after 4.

BOAT REPAIRS AND ALTERations, wood caulking a specialty. 592-7624.

21' FIBERFORM, 140 MERcruiser, low hours, many extras. 479-1348.

23' BOAT KIT FOR SALE
384-4022

17½' BOAT, M

80 BOATS and MARINE

Announcing
We have been appointed exclusive Vancouver Island dealer for
CATALINA YACHTS
22' — 27' — 30', available immediately at
Bob Whyte Marine
SALES AND SERVICE
2226 Harbour 656-5421

SUBMERGED VESSEL RECOVERY, 1966-24' wood cabin cruiser — 240 h.p. Chrysler intercepter, best offer, contact Coast Claim Service, 9-5 p.m. 386-3111.

1975 24' FIBER FORM BAJA Command Bridge. Trim tabs, swim grid, canvas, custom curtains, dual batteries, safety switch. Anxious to sell. 479-2503.

ONE COMPLETE SET OF DRAG Gear, everything from the nets to auxiliary power. 478-2871 or 478-4080.

971 21 FT. FIBREFORM, FULLY equipped, excellent condition. 748-1524.

MERCEDES 4-CYLINDER DIESEL engine. After 6 p.m., 477-1603.

16' TRIHULL 45 H.P. AND 5 H.P. motors, trailer. Plus extras $2,995. 537-9391.

92 SPORTING GOODS

GUN AND AMMO SALE
303, 8 mm, 30-30, 22, 12 ga, 410 plus 20 and 12 ga. shotguns.
HUGESAVINGS
Robinson's
1307 BROAD 385-3429

30.06 PARKER HALE SAFARI, custom wooden case, ammo, acc. $225; Mohawk hunting bow, 12 glass arrows, bow quiver, other acc. $175. 385-7494 after 6 p.m.

7MM REMINGTON MAGNUM model 700 BDL deluxe with 3x-9x Redfield Widefield scope. Excellent condition. 388-4515.

COMPLETE WET SUIT, FITS 6'1", 180-lb., like new, $150. Jetson mask, belt, etc. available. 478-7489.

SMITH AND WESSON 357 MODEL 28, 6-inch barrel. 652-5850 evenings.

93 CAMERAS, SUPPLIES AND PHOTO FINISHING

Rollei slide projector P37 with auto focus, remote control.
Super Special
$129.95
Bill's Photo Supply
1672 Douglas 383-7443

NIKROMAT FTN 2 LENS, under warranty, Honeywell Strobaner 110 Flash Unit; L-37 UV Filter; Shutter Release Cable; Brushes, tissue and fluid. King Ball Joint Tri head; 7 Life library photo books, brand new, various photo texts, $425 or best offer. Anytime, 382-5338.

PENTAX SPII F1.8 LENS, TAKUMAR 135 mm and case, Karl Gener auto-zoom 70-220 mm lens and case, tripod, electronic flash, some extras. $550 or best offer. 382-0029 after 5 p.m.

SUPER FAST PROCESSING ON your Kodacolor and Fujicolor films at
NOOTKA PHOTO and BOOKS
Humboldt across from Empress
382-5241

CANON FTB WITH 1.8 LENS, $200; 100-200 telephoto, $200; 28mm wide angle $100. Phone 383-5934 days, 477-0090 after 6.

KONICA AUTO REFLEX, TT3 brand new still in box, $300. 652-2966.

97 FURNITURE

TILLICUM FURNITURE
2612 Sooke Rd.
2 miles past Colwood Corners
JANUARY STOREWIDE CLEARANCE SALE
Lowest prices for quality brand name Colonial furniture.
Save $100. and more on all chesterfield suites.
Good selection throughout the store.
FREE PARKING
FREE DELIVERY
DRIVE OUT AND SAVE
478-0522

NOW ON DISPLAY
VILAS
Modular 5 wall mounted and wall standing shelves, etc. Brochure on request. For fast and free delivery anywhere in B.C. Call or write
Continental Furniture
[illegible] St.
Victoria, B.C.
386-2458

MATTRESSES
WHY NOT
buy your spring filled mattress directly from our factory, good quality at a reasonable price.
6-INCH LATEX FOAM RUBBER (All Sizes)
posture zone support, clean, hygenic, doesn't sag or lump. 3'3" $109; 4'6" $139; Queen, $179.
IMMEDIATE DELIVERY
GREGG FURNITURE
2300 Douglas 388-7365

NEW SMALL AND BOYES sofas, used in display suite, 2 to choose from, was $1085, $759 each. Walnut dining table and 4 black simulated leather chairs (extends to 84"), $525. 477-4972 after 6.

CHESTERFIELD AND ARM chair, also kitchen table and 4 chairs. Both only 7 months old. 382-2670 between 5 - 10 p.m. Mon.-Fri.

SOLID MAHOGANY OCTAGONAL coffee table, brass grill front. New $650, sacrifice $225. 386-0798 after 6 p.m.

TOSHIBA SA-15Y AMP AND TOshiba IC turntable, 2 RSC speakers 25x15. $600 firm. Call after 5 p.m. 382-2953.

TEAK DINING TABLE, 5'X2'X2'11 extending to 9 feet. $200. Phone after 5 p.m. 477-2307.

COUCH WITH MATCHING CHAIR newer style, fair shape, $35, corner couch $8. 384-0306.

DINING ROOM SUITE, 9-PIECE table and chairs, $650, 598-4895 or 477-6893.

HIDE-A-BED LIKE NEW $245, 595-5564.

2 BROWN METAL USED BEDS, 1 mattress, $35. 598-2439.

DINING ROOM SUITE 9 PIECE walnut, excellent condition, $475. 598-1582.

CUSTOM BEDS; CAPTAIN'S $110; Mates, $110; bunks, $90. Delivered. 479-7400.

HIGH BACK SOFA AND CHAIR as new $325, 592-3537 before 9 a.m. or evenings, 386-1033 days.

SIMMONS HIDE-A-BED QUEEN size, 1 year old, $430 (new $700) 595-0931.

VILAS ANTIQUE ROUND DROP leaf table, extra leaves, excellent condition. 478-5711.

TABLE, 6 CHAIRS, BUFFET AND hutch. Asking $400. 477-8224.

98 TV, STEREO, RADIO SALES and SERVICE

TV RENTAL
A Brand New
COLOR TV
OR
A BRAND NEW
B/W TV
From 12"-26"
Our shipment of Brand New TVs have just arrived. Come on in and pick yours out while stock lasts.
IT PAYS TO RENT
No depreciation—No interest rates —No repair bills. Again we say these are brand NEW TVs, not old reconditioned sets.
SERVICE
If you own a set now, which is in poor working condition, our quick and efficient Technicians are at your disposal.
Small monthly payments for repair costs are accepted on credit approval.
FAIR DEAL SERVICE LTD.
Mastercare Maintenance Service for
Admiral Magnavox
3454 Tillicum (at Burnside)
385-7423 — 385-2836

CLEARANCE OF 1975 COLOUR T.V.'s
1 only Hitachi 17" Reg. $599.95, for $479.95
1 only Hitachi 20" Reg. $649.95 for $599.95.
1 only Hitauhi 20" $689 Special $599.95
1 only Panasonic 17" $579.95 reg. for $499.95
1 only Panasonic 20", reg. $679.95 for $629.95
1 only Philco 20", reg. $899.95 for $699.95
1 only Philco 26", reg. $829 for $599.95
1 only Electrohome 19" black and white, $198.
1 only Electrohome 12", $139.95.
KENT'S TV AND STEREO
742 Fort 383-7104

Mais 385-2435
Furniture-Appliances
1821 COOK
COLOR TV rentals
$24.95 per Month
BLACK AND WHITE TV
$10.00 per Month

BUTLER BROTHERS
TV RENTALS
1720 DOUGLAS STREET
385-3832

Rent or Own
FROM
CITY CENTRE TV
OPEN 10 A.M. — 10 P.M.
6 DAYS A WEEK
3970 Shelbourne 477-6971
Next to K Mart in the Mall

8 TRACK
Car stereo, speakers from $49.95. Expert installation available. B.C. SOUND & RADIO SERVICE
931 FORT 383-4731

AKAI AS980 QUADRAPHONIC receiver, with 4 Akai SW136 speakers, Akai Quadraphonic 8 track player recorder, and Garrard 100c turntable. Over $3000 new, one year old. Sacrifice for $1500, 477-8851.

PHILIPS, NORESCO, AUTOMATIC radio. January clearance. TVs, radio and stereo systems. All at reduced prices. Seeing is believing at ELECTRON TV SALES AND SERVICE, 100 Burnside West, 383-5432.

CONVERT YOUR STEREO TO QUAD with quality equipment. 1 Sansui QS100 QUAD adapter, 2 Dynaco A25 speakers. All for $350. 478-8888 after 5 p.m. to arrange demonstration.

YEAR END CLEARANCE
Quality Components 10 to 20% off
Noresco, Leak, Otari, UHER
Dual, Sony, Akai, BASF
HUDSON'S TAPE CENTRE
1543 Fort 598-6811

DBX 119 EXPANDER, $120.00. Hokutone super 12" woofers, $35.00 each. Akai CR-81D 8-track stereo tape deck, $120.00. Phone after 12:00 noon, 598-3175.

25" PHILIPS MODULAR 4 COLOR TV. Now at January clearance prices. From $699.05 and up.
ATLAS STEREO and TV
763 Fort St. 385-2712

ELECTROPHONIC RECEIVER — 8 track stereo unit, 2 speakers, $125. Phone days 385-7740 evenings, 479-4968.

C.B. RADIOS
Sales and Service. BALL & SHEMILT Electronics Ltd., 1 West Burnside Rd. — 386 9414.

MOVING, MUST SELL 25" COLOR TV, $300. Akai stereo component set, new value $1400, sell $600 firm. 385-8013.

EXCELLENT CONDITION COMBINATION AM-FM radio, stereo, bar, artificial fireplace, $400 or best offer. 479-6245.

20" WESTINGHOUSE COLOR TV, 4 months old, asking $450. Also Lloyd's record player and speakers $80. 383-8404.

SANSUI TUNER AMPLIFIER 350A, solid state, excellent condition, $250. 595-1017.

ZENITH TRANSOCEANIC PORtable, 11-band radio, cost $400, as new $275. 382-7959.

SONY CF5 50, TOP OF THE line, portable AM-FM Cassette Deck, many extras, $225. 384-8634.

99 GROCERIES, MEATS AND PRODUCE

FRESH
B.C. SHRIMP
In 1-lb. containers
$2.50 lb. delivered 10-lb. minimum. Whole Tuna $.50 lb. 478-4807.
SEAWIND SEAFOODS

SAVE ON MEAT
Try our Autumn Pack. 50 lbs. of waste free meat for less than $1 a pound.
12 lb. Cross Rib Roast
8 lb. Chuck Steaks
9 lb. Minced Beef
3 lb. Chops
10 lb. Frying Chicken
3 lb. Stew
5 lbs Pork Sausage
Sides of Choice grade A Baby Beef, guaranteed aged and tender .99 lb.
ALBERTA MEAT DISTR.
1811 Cook St. 383-3012 or 383-8552

SAVE MONEY AT HARVEP'S
Whole fryers .75c lb.
Beef bacon $1.29 lb.
Corn beef $1.49 lb.
Loins of pork approx. 10 lbs. cut into chops or roasts, $1.69 lb.
FREEZER BEEF SPECIALISTS
Red brand sides of beef $1.05 lb.
Sides of baby beef .95 lb.
2709 Quadra Street 383-7031

WILLIAMS QUALITY MEATS
Grain-Fed Grade "A-1"
Freezer Beef
Sides $1.09 lb. Hinds $1.29 lb.
Fronts .89 lb.
Full Baron of Beef $1.25 lb.
100 per cent guaranteed quality
795 Fort Street 384-0525-26

MEAT AT McCOLLS
FOR
HAGGIS
BLACK PUDDINGS
WHITE PUDDINGS
SLICING SAUSAGE
5-230 Menzies St.
382-1611

APPLES
MacIntosh, Spartan, and Newtons; kept at their peek of freshness in cold storage. Saanich Orchards off Stellys Cross Rd. 652-2009.

100 MISCELLANEOUS FOR SALE

BUY-RITE
FURNITURE WAREHOUSE
EMERGENCY
OVERSTOCK
Clear-Out
$50,000
To Be Sold at
Clear-Out Prices
(WHILE STOCK LASTS)
FURNITURE
UPHOLSTERY
TV - STEREOS
APPLIANCES
WAREHOUSE HOURS
OPEN 9 A.M. TO 5:30 P.M.
FRIDAYS TILL 9 P.M.
CLOSED MONDAYS
704 View (basement)
TEL. 385-4744

BUY-RITE
FURNITURE WAREHOUSE
SALE PRICES EVERY DAY
2-pce. French Provincial Chesterfield suite tapestry cover, $419.00; other 2-pce. chesterfield suites $249.00 to $589.00; Hide-a-Beds $159.00 to $398.00; swivel rockers $159.00; recliners $99.00; Duncan Phyfe drop-leaf table and 6 chairs, $439.00; corner china cabinet $269.00; round rock maple table and 4 chairs, $399.00; complete bedroom suites $199.00 to $599.00; single beds $59.00 to $195.00; bunk beds, complete, $299.00; chests of drawers $32.50 to $139.00; dresser $39.50 to $149.00; tea wagon $229.00; cedar chest $129.00; 9x12 rugs $49.00 to $179.00; washer solndry $129.00; electric heaters $4.95 to $24.50; fire screens $22.95 to $39.95; wooden rocking chairs $62.50 to $139.00. Use your Chargex.
PANDORA FURNITURE LTD.
New and Used Furniture
1050 Pandora Ave. 383-6319

WHOLESALE PRICES
Hotels, Motels and Institutions. Your shade recovered in hardback material or silk. Call for representative with samples. Korbin House of Lights. 9732 First St., Sidney, 656-6215, evenings — 383-5077.

SOUNDSLEEP
Are you one of the five million Canadians that can't sleep naturally? Try a SoundSleep Pillow for the best you have been waiting for. Direct sales only call 652-2350 or 656-2191.

TELE-TECH
Operated with A.B.C. Electric Pre-inventory special. 1 week only. 5 'Flex and 6' rigid dryer vent kits, $3.99.
831 Yates 385-6783

MOVING SALE
Antiques, furniture, hanging coal oil lamps, china, Staffordshire collection. Loads of miscellaneous, bricks, lumber, doors, glass windows, etc. Sunday only, 9-4 p.m. 1603 Morrison St.

CHAIN SAWS
SALES — SERVICE — PARTS
For Most Makes
HOMELITE CHAIN SAWS — Most models in stock from $114.95
VIC LAWNMOWER HOSPITAL
834 Johnson 386-8338

AUTOMATIC RADIO, 8-TRACK player and speakers, 4 or 8 ohm 12 watts; 20 gauge single shot; 22 calibre rifle, single shot, scope, included, mounted. Bargain for prices on phone 595-5483.

FOR SALE GOOD CONDITION, 5-piece dinette, roll away cot with spring-filled mattress, single bed, white sewing machine, vanity, hair dryer, phone 478-8573.

20 GALLON AQUARIUM AND accessories, $40. 6 month old Upright Vacuum, cost $100, sell $50. Motorcycle helmet $10. JC 78-14 whitewalls, $5 each. 386-0983.

MOVING, MUST SELL TOP loader R.C.A. dishwasher, $200. 21 inch R.C.A. color TV, $300; 4-piece Realistic stereo $300. Phone 383-8526.

NEW FRIDGE, USED 2 WEEKS, 16 cubic foot Baycrest, $400. New stove used 2 weeks, General Electric continuous clean oven, $400. New box spring and mattress, ¾ size, $75. 658-5628.

KNITTING MACHINES, GUARANteed with lessons. New and used from $88. Passap, Juki, Knit King, Brother Lessons and repairs. Sawyer Sewing Centre. 840 Fort St. 388-6228.

3 DARK GREEN SHAG RUGS, 3½ years old, underlay included. 1—10½'x14½', 1—9' diameter round with fringe, 1—3x5. $400 for complete set. 592-0720.

WOOL ROSE RUG, WELL USED, 9'x6'6", good used tangerine nylon rug, underpad, 9'x6'9", $40 or offers. 598-3076.

FREEZER 10 MONTHS OLD, 24 cu. ft., General. With approximately $50 worth of meat. $225. 652-5720.

HABIT TRAIL GYM 3 TUBES and starter, 22" RCA black-white TV, hoover broom, chesterfield. After 5. 595-3240.

MOVING, MUST SELL 20 CU. FT. freezer, 6 months old, dresser and single hide-a-bed. Phone 592-0247 between 4:30 and 6:30 p.m.

GIRLS SKATES SIZE 4, GIRLS 3 speed bike. Phone 595-6015 after 6 p.m.

REFRIGERATOR: GIBSON TWO temp deluxe, 12 cubic feet, $75. 598-3844.

BABY FURNITURE 15 SHELF unit flat stand, dresser and miscellaneous items. 388-6105.

DOUBLE MATTRESS AND SLAT spring, comfortable, clean. Both $40. 386-0324.

CHESTERFIELD AND CHAIR $85 or offers. Sealy crib mattress offers. 384-3127.

HOOVER SPIN WASHER LATEST model, $75, good working order. 598-6683 between 6-7 p.m.

FRENCH PROVINCIAL CHESterfield and chair, cost $1200, sell $500. 382-1255.

LADY KENMORE DISHWASHER 8 cycles, maple top, like new. $325. 652-2516.

1X1 CERAMIC TILE 58C SQUARE foot with gold in seven pastel colours and white. 386-2812.

METAL RAILING FOR INTERIor staircase and flat section $130. 477-6448.

LIKE NEW COLD SPOT CHEST freezer, color avocado, size 45x22. 385-0456.

48" ROLL-AWAY COT, $50. 595-2525.

BUGGY GOOD CONDITION, $50 or best offer. 479-1976.

STOVE, FRIDGE, BED AND frame. Phone 658-1181.

BRAND NEW BABY'S CRIB, large, phone 385-7157.

USED WOOD DOORS FROM demo. 980 Wordsley.

9X12 BROWN AND GOLD WOOL rug with underlay, $150, 478-8998.

TWIN STROLLER, PIGGY BACK style, $45. 479-3197.

AUTO BODY AND PAINT QUALITY repairs. $12 per hour. 592-9289.

DRYER IN GOOD WORKING order, $25.00. 477-5649.

SINGLE COLONIAL AND YOUTH bed. 382-6963.

THE TRADERS
TO CLEAR ½ PRICE
large cocktail table, was $139, to clear $70.

Velvet boudoir chairs, choice of colours. Regular $219.95. Priced to clear from $35.

Paintings. Regular $269.50 As low as $19.95.

Assorted table and swag lamps. Some more than 50% off.

SAVE TODAY ON FLOOR MODEL COLOUR T.V. CLEARANCE.
1 only Magnavox colour portable. Was $599. To clear $439.95

Deluxe 26" Magnavox colour portable. Was $599. To clear $439.95.

Deluxe 26" Magnavox console wtih Tambour doors. Was $1468. To clear $829.

18" Admiral portable. Clearing $318.

26" Admiral 4-way console colour T.V., FM AM radio, record player, and 8 track tape. To clear at only $998.

All sets carry full manufacturers warranty.

SAVE ON APPLIANCES
Clearing floor models, ranges, refrigerators, washers, dryers. Each priced accordingly. Some slightly marked.

30" deluxe Admiral electric range with high shelf, rotisserie, meat probe, continuous clean oven and many other features. Manufacturers list $529. To clear $329.

Admiral dryer, 220 volt. To clear $219.95.

13 cu. ft. frost free fridge in gold. Clearing at $379.95.

All appliances carry full factory warranties.

Fantastic savings in all departments. Chesterfield suites, dining room suites, bedroom suites, bedding etc. At big savings.

EASY TERMS TO 36 MONTHS
Open Nightly 'til 9
Phone 388-6264
715 Finlayson

Mais 385-2435
USED
Buffet $34.88
1 RCA B and W $59.00
1 Silvertone, 3-way AM-FM Stereo Record Player and TV $228.00
1 Philco 26" B and W $39.00
1 26" Westinghouse color $193.00
1 Moffat Range $148.00
1 Moffat Range $158.00

1821 COOK

AUCTION GALLERY
We buy, sell or consign. Appraisals for all purposes. ESTATE SALES and LIQUIDATION SALES. Immediate pickup of your goods. All items sold same week of pickup. NO WAITING! We have our own trucks and two locations to serve you.
VICTORIA
966 YATES ST. 386-8448

Aladdin Furniture Strippers Ltd.
356 BAY ST. 383-2533
Let us strip your furniture of all paint and varnish. Closed Monday.

ROBINSON'S OWN
POCKET FISHERMAN. Complete casting set, rod, reel and line. ONLY $17.95
at
Robinson's
1307 BROAD 385-3429

RUGS LOOK "NEW" IT'S SO easy with RUG-MATE stain removing rug shampoo. Rent electric shampooers for $2.00. 8 hours, plus materials. Also Hero Airless spray units, sales and rentals. Clark and Pattison, 760 Bay St. See our ad under Painters for other supplies.

DISPLAY CABINETS
UNIVERSAL TRADING CENTRE
584 Johnson. Upstairs Warehouse bargains. Tools, furniture, antiques, curios, glasswear, pictures, stereos, cameras, and jewellery. 383-9512.
We Buy, Sell and Trade

GOOD USED APPLIANCES — Coppertone 30" Range, $125; G.E. Dishwasher, $99; Easy Dryer, $135. BUTLER BROTHERS, 1720 Douglas, 383-6911.

COLOUR TV, $245. CHESTERfield suite, $150. Dining room suite, $65. Black recliner, $55. Hart metal skis, $50. Boy's bike, $25. Range, $65. 595-5564.

MOVING, MUST SELL — KITCHen buffet, nearly new, steel cabinet, older type carpetsweeper, bench, chamber, wood potatoe masher. Room 510, Yates Hotel.

MAN'S GENUINE RUBY AND diamond ring, mounted 18 karat yellow gold and platinum, appraised value $4000, best offer over $2500. Phone 383-1706.

2 DBLE. BRASS BEDS, SLIGHTly damaged in transit. Excellent bargain. Also Inglis sud save automatic washer. 384-0256 after 4 p.m.

SPEED QUEEN MULTI-CYCLE automatic washer and dryer, excellent condition. 598-8407 after 5 p.m.

PERSIAN DESIGN CARPET, private import, one 9x12, one 10x13½. New, all wool. 386-2812 or 386-1312.

Circular Saw-Hand Saws
Set and Sharpened
VIC LAWNMOWER HOSPITAL
834 Johnson 386-8338

Mel's BARGAINS
INVENTORY CLEARANCE
Cedar Chest
Was $112 Now $85
9x15 British India Carpet
Was $195 Now $275
14 cu. ft. Marquette Refrigerator
Was $195 Now $175
Baycrest 24" color TV
Was $299.50 Now $250
Telefunkin Stereo—radio
Was $250 Now $200
International sewing machine in table
Was $99.50 Now $84.50
Brown Armless Daveno
Was $49.50 Now, $39.50
7-pc. dinette set
Was $139.50 Now $112.50
3 pc. walnut bedroom set
Was $249.50 Now $219.50
Mahogany music cabinet
Was $275 Now $250
Magnus electric chord organ
Was $175 Now $150
6 Mahogany Victorian chairs
Was $300 Now $250
3460 Quadra 384-3152

BILLIARD TABLES
SHUFFLEBOARDS
Custom made billiard tables — all sizes and FACTORY PRICES. No MIDDLEMAN — YOU SAVE — IT MAKES SENSE! Pool cues, the perfect gift for the new year. Tiffany lamps.
PLAY-MOR
BILLIARDS
560-A ALPHA ST. 384-3332

BUTLER BROTHERS
THIS WEEK'S SPECIAL
RCA Console Stereo
$100 OFF Pay $399
1720 Douglas 383-6911

HASTINGS
Reconditioned appliances
1 — 30" ELECTRIC RANGE
1 — AUTO. FRIGIDAIRE WASHER
1 — McCLARY DRYER 90 day warranty
386-7734 2100 Douglas

JOHN McMASTER 1012 FORT
JANUARY SALE CONTINUES
BIGGER THAN EVER-REDUCTIONS
MEN'S SPORTS JACKETS regular $59.50, $65.00, $69.00, Sale Price $45.00. Regular $72.00, $79.50, $75.00, $89.00, 189.50, less 10% OTHER SPORTS JACKETS to clear at $24.50 and $20.00. ALL WOOL SLACKS, OLDER STYLES, TO CLEAR, $15.95, $7.50.

FIREPLACE LOGS
(3 HOUR TYPE)
6 for $4.75
HARKNETT FUEL
2333 Government
384-9381

EATON'S WAREHOUSE STORE
749 View St.

MAYTAG
Next day delivery
C. TAYLER
Home Appliance Ltd.
707 JOHNSON 383-3281

OFFICE FURNITURE
One steel, 4-drawer office desk, $120. One teak office desk, $120. One steno chair, $45. 4 naugahyde guest chairs, $18 each. One legal size steel 4-drawer file cabinet, $35. One steel card index file $25. One naugahyde beauty parlor chair, $38. 656-3757.

WHAT'S HAPPENING AT
Victoria Lawnmower
TO SERVE YOU BETTER?
834 Johnson St. 386-8338

FOR SALE — APPROXIMATELY 200 square yards new rubbercraft undercushion. Retails $2.75 will clear at .95c a square yard for total purchase. 478-4198.

VANDAL-PROOF DOORS AND windows with unbreakable "Lexan" panels. We will cut to size and advise on installation at INDUSTRIAL Plastics Ltd., 2105 Douglas St.

ZEROX TONER 6R27 FOR 3600 to 7,000 copiers 9 cartons containing 8 cans each $57 per carton phone Mr. Else at 386-1465.

MOVING MUST SELL 5 YEAR family VIP membership to European Health Spa. $720 value for $500 or finance. 598-6104 after 6.

WHY BUY AND MAKE A MISTAKE? Rent a telephone answering service from interconnect. 384-0511.

OUTDOOR INCINERATOR Barrels, ready to use. Free delivery, $5.49. New and used Oak Barrels, 383-1328.

PHONE VALET, $90; SHAG, 8x14, $50; sturdy storage or display shelving; illuminated display case; Readograph signs. 386-1524.

TYPEWRITER AND TABLE, bookcases, 10 gallon aquarium complete with accessories. 478-3012.

AS NEW POWDER PINK drapes, lined, 20' wide, 84 long, 18' wide, 84 long; tuxedo, size 40-42; toys — hockey game, 598-8768.

FOR SALE, ONE NATIONAL pool table, in good condition, regulation size, $400. Call between 8:30-4:30. 388-4254.

B.C. GREENHOUSE BUILDERS. For information and brochures write 783 Hutchinson or phone 385-8445 anytime.

QUEEN SIZED MATTRESS, BOX spring and bed frame and bedding. 479-5208.

UNDERWOOD TYPEWRITERS for sale. Interconnect. 939 Johnson. 384-0511.

PRICE'S LOCK AND SAFE LTD. Safes, Locks, Keys
847 Fort 384-4105

250 SQUARE YARDS, SHORT shag, good quality, almost ½ price 383-4413.

FLOORLAYER HAS SELECTION quality vinyls including clearances, free installation. 386-8615.

LADIES BLACK CHAMOIS lined coat, mink collar, size 16-17. Like new. $50. 478-4198.

940 SINGER ELECTRIC PORTAble Sewing Machine, perfect working order. $45. 388-4139.

HIDE-A-BED, BRAND NEW queen size headboard, for $100. 383-6062.

26" VIKING COLOUR TV $300. Swedish speed skates, men's medium size 10. $30. 598-4774.

60 C.S.M. BROMWAT COMPRESsor, 4 cylinder gas engine on trailer, $1,000.00. 656-4387.

NEW DRESSERS, SPANISH style made by Kroehler, 6 drawers. 385-3366.

FREE STANDING FIREPLACE, good condition. 388-7607.

BRASS BEDS FOR SALE
385-5152

QUILTS, CUSTOM MADE BY hand. For all occasions. 479-2905.

CRIB AND MATTRESS LIKE new, $45. Phone 386-3853.

GLASS SHOWCASES. REPLY Victoria Press, Box 293.

NEW UTILITY TRAILER. Phone 749-3397.

1974 HOOVER UPRIGHT, GOOD condition, phone 384-4010 after 6.

103 MISCELLANEOUS WANTED

WANTED: CEDAR FENCE posts. Phone 652-5770.

LUNDS
AUCTIONS
Tuesday — 7 p.m.
Friday — 1:30 p.m.
APPRAISALS
For All Purpose
386-3308

KILSHAWS
1115 Fort St.
AUCTIONS
Friday at 7:00
Appraisals
for
Insurance and Sale PURPOSES
384-6441

THE SALVATION ARMY Needs your re-usable clothing, furniture and household goods. "Help us to help others." Family Thrift Stores. Victoria, Sidney and Langford. For pickup — 386-3295.

BRENTWOOD
BARGAIN BARN
BETTER QUALITY USED FURNITURE AND APPLIANCES
Before you buy or sell
Compare our Prices
7115 West Saan. Rd. 652-1711

WANTED-COMPRESSOR, MEDIUM size for spray painting. Controls and other accessories if available. Wood turning lathe and tools, accessories. Part-time operator with own lathe. Korbin — 9732 First St. Sidney. 656-6215 or evenings 383-5077.

WANTED: SECOND HAND clothing, all sizes, on consignment. Can pick up or bring to 904 Esquimalt Rd. 1-4 p.m. 386-2392 after 6 p.m.

SWORDS, JAPANESE ORIGIN or information re obtaining same. 382-5866 (after 5) or 457-4704 area code 206, or R.R.1, Box 895, Port Angeles, U.S.A. 98362.

WANTED: ½" DRIVE SOCKET set and ¾" socket and mechanic tools, heavy equipment. Cash. 384-9624.

WANTED: GREENHOUSE TO rent between 10,000 and 15,000 sq. ft., possibly to buy in future. 652-2560.

RESTAURANT GRILL HOOD, 11'x3'x2½' approximately. Also soft ice-cream machine in good condition. 478-6104.

DOLLS — BISQUE, COMPOSITION, wooden, wax — anything! Private collector. Mornings, 383-0350.

WANTED — WOOD BUNK BEDS and mattresses in good condition, wagon wheel style or similar. 652-3572.

CASH FOR USED VALVE grinder and valve seat grinder. Phone 658-8882 after 6.

WANTED: PAIR OF EXTERIOR French doors and a stained glass window. 479-7746.

WE BUY AND SELL ANYTHING of value, Universal Trading Centre, 584 Johnson, 383-9512.

WE BUY FURNITURE, HOUSEhold goods, pictures, tools, etc. Best cash prices. 386-0462 anytime.

OLD PAINTED OR VARNISHED wooden furniture, any condition. 383-2533.

WANTED TO BUY—GAS STOVE, good condition. Phone anytime 384-9206.

QUALITY CHESTERFIELD FURniture, old silver, china, etc. 595-7567.

NON-WORKING PORTABLE TVS wanted. Will haul away free. 479-9283.

WANTED: HARLEQUIN ROmances, hard covers, paper backs. Oak Bay Books, 592-2933, 592-3926.

WOOD LATHE, METAL LATHE and radial arm saw. Box 83, Youbou, B.C. V0R 3E0.

WANTED: ONE OLD TYPE CANdle stick dial phone. 385-9811.

SELL OLD BOOKS TO THE Haunted Bookshop, 382 1427.

FRIDGES AND FREEZERS bought. 598-7422. All-Temp.

POOL TABLE, LARGER THAN 4'x8'. Also desk. 478-5448.

PIANO WANTED IN ANY CONDItion. 385-4807.

COMMERCIAL IRONER IN good working condition. 658-5231.

WANTED — CANNING JARS "Gem", pints or quarts. 384-5505.

109 MISCELLANOUS TO RENT

SAWYER SEWING CENTRE
RENT TO OWN — Domestic and Industrial sewing machines
840 FORT 388-6228
CLOSED MONDAYS

115 SWAPS

24 FT. SABRECRAFT CRUISER, FW cooled Ford V-8, inboard-outboard full canvas, dinette, galley, head, sleeps four, swap for pickup, dumptruck or? 658-5235 (9-5).

116 COINS AND STAMPS

SELECTION OF ROMAN AND ancient coins on display at Admiral Stamp and Coin Shop, 849½ Fort St., 384-1315.

117 ANTIQUES

ANTIQUES WANTED
Private collector will pay best prices for wind-up gramaphones, Edison or any outside horn machines, horns, etc. Also old music boxes. 595-4768 after 5 p.m.

HIGHEST PRICES PAID FOR quality antique furniture, clocks, rugs, etc. David Robinson, 384-6425.

ONE OF A KIND BUFFET AND hutch, hard carved 1870. Other antiques also. Interested parties phone 656-6698.

INDIAN RAWHIDE SADDLE, $275 and beaded pack saddle $200. 385-5890.

ANTIQUES EXPERTLY REpaired. Call 478-2539.

120 GARDEN SUPPLIES

Fertilizer

AGED HORSE MANURE, $1 PER bag, minimum 5 delivered, 479-5016.

AGRICULTURAL SAWDUST AND cedar hog fuel. 479-7629 or 477-5053.

OLD COW MANURE, 7 YDS. $45, bag $1.75. 595-0773.

COW MANURE
478-1876

Plowing, Rotovating and Cultivating

DON'S TRACTOR SERVICE
477-3913
We rotovate, plow, cut grass and brush also, loading and hauling.

Seeds, Bulbs, Plants Trees, Shrubs

BIG PALM TREE APPROX 8' tall, with split leaf plant, $150 or best offer. 1237 Hillside Ave.

Topsoil, Rocks and Fill

SCREENED TOPSOIL WITH MAnure and sand added. $11 per yard delivered, minimum 6 yards. Garden sand $5 per yard. Road gravel. E. Nixon Ltd. Phone 385-4231 or 385-5642.

SAND AND GRAVEL SUPPLIES. Good quality top soil. Phone 478-1000. Don Mullett Trucking.

RICH SANDY OR BLACK LOAM 7 yds. $59, bag $2, also fill and sand, 595-1977.

125 PETS and SUPPLIES

RABBIT FRYERS WANTED 3-5½ lbs or ?. 652-1819.

IRISH SETTER, 11 MONTHS OLD female, offers. 479-8997.

BLACK POODLE PUPS, $50. 592-1395.

2-YEAR SAMOYED STUD, EXcellent stock. 478-4488.

IVYBEE'S SUN HIGH, 12 WEEKS old registered male Pekingese, dark red sable, black face, all shots with pedigree, $150 firm. 592-7221 afternoons only.

WANTED: GOOD HOME FOR friendly 8-month-old male pup — Lab-Setter Cross. Prefer home in country with children. Phone 477-4990 after 4:30.

SHADYBROOK KENNELS
Purebred German Shepherd pups, black and tan, registered, immunized, tattooed. 743-9447.

FREE TO LOVING HOME — large one-year-old male dog, beautiful with children, but needs room to run. 385-0840.

WANTED: HOME FOR BLACK female cat, 4 months, has two shots, medically insured or board for two months. Terms. 383-3951.

THREE 50 GALLON PLYWOOD fish tanks with glass fronts, 383-9471.

PUPPIES, LAB SAMOYED Cross, healthy, 3 months. Thurs. evening. 382-5304.

HAVE YOUR DOG TRAINED IN your own home. Obedience or problems. Call Chuck at 386-0461.

REG DOBERMAN PINCHER puppy from champion stock, $200. 112-246-4267.

SIAMESE MALE KITTEN, three months, had one shot, $20. 478-0626.

FOR SALE, 15-GALLON aquarium, stand, etc. 305-305 Michigan St., after 5 p.m., 382-8778.

CHESAPEAKE BAY RETRIEVER pups, 2 beautiful females, registered. 479-1211.

PUREBRED WELSH CORGI 6½ months old fully housetrained, has had all shots. $110. 656-4673.

THREE MALE SHEPHERD-Malemute puppies, free to good home. 479-1254 after 4:30 p.m.

COUPLE WOULD LIKE SMALL pet monkey. 382-7089 after 5 p.m.

BEAGLE PUPPY, $75.
384-6628.

SAMOYED PUPS, 8 WEEKS OLD, $75. Phone evenings 478-8968.

127 CHICKS, POULTRY, HATCHING EGGS SUPPLIES

PUREBRED RHODE ISLAND Reds. 25 hens and one rooster. 652-3136.

MUSCOVY DUCKS
478-1073

128 LIVESTOCK SUPPLIES AND EVENTS

MANDER TRUCKING
AGRICULTURAL SAWDUST
Ideal for farms, greenhouses, bedding, landscaping, etc.
CEDAR HOG FUEL
Riding rings, excavations, etc.
479-7629 or 477-5053

21-MONTH-OLD WELSH quarter horse filly. Needs lots of love and attention. $150 or best offer. 478-5601.

HORSES NEEDING EXERCISE? Two young girls willing to help. Colwood-Metchosin area. 478-6317, Anita.

THREE GOOD, QUIET MILKING cows, Holstein; 100 young laying chickens. 479-8490 after 6.

REGISTERED APPALOOSA gelding, 3½ years, asking $500. 595-3602.

HIGHLAND
TACK AND FEED
721 Station Rd. 478-6438

ONE PUREBRED APPALOOSA mare, offers, $200; also Western saddle, 652-3726 anytime after 5:30.

FEED POTATOES, IN SACKS OR bulk, $20 per ton. Ed Maber, 652-1513.

QUALIFIED HORSESHOEING. Dan McPherson, 477-3226.

STRAW $1.40 PER BALE, NO Sunday business. 652-1620.

BLACK ANGUS BULL, REGISTered, $400. 3 years old. 478-1974.

130 HEAVY EQUIPMENT AND MACHINERY

CONNOLLY INDUSTRIES
3388 Douglas St.
Complete servicing for commercial equipment including diesels, Refrigeration, hydraulics, pumps.
"Big Enough to know how Small Enough to care."
3388 Douglas St.
385-5313 386-0662
8 a.m. to 5 p.m. After 6 p.m.

HOUGH MODEL H.E. RUBBER tired front-end loader. ¾ yd. bucket. In good running order. Best offer over $1500. Dual-wheel trailer, near new rubber. Hyd. brakes. Adaptable for poles. $500. 112-743-2838.

1969 FORD TANDEM DIESEL, new 225 cat engine, new transmission, new clutch, $6,500 or nearest offer, or will trade for backhoe. 746-6255.

1970 CAT, 941 TRACK LOADER with third valve and plumbing counter balance, RORS canopy, 4,200 hours, $26,000. 642-5737 or 642-5146.

LIKE NEW STEAM JENNY, spray wash, automatic start. Offers to $1,000. 384-6934 days, 478-1890

150 CARS FOR SALE

THREE POINT MOTORS
Mercedes-Benz
DATSUN

75 BUICK
Very smart Skyhawk, less than 10,000 miles $4,995

74 VW CAMPER
Westphalia with roof-box-tent, stove, fridge, radio $7,495

74 TOYOTA
Corona MK II hardtop, automatic, power steering, AM-FM radio $3,795

74 MERCURY
Bobcat hatchback, Michelin ZX radials, radio-8-track, interior-exterior decor groups $3,595

73 DATSUN
510 auto. $3195

73 DATSUN 510
4-dr. $2795

73 TOYOTA
Pickup and camper, fully equipped $3,995

73 TOYOTA 1600
$2795

73 PONTIAC
Laurentian 9-passenger wagon, 350 cu. in. V-8, automatic, P.S., P.B., trailer-towing pack $3,695

73 TOYOTA
Corona, only 16,000 miles! $3,395

72 DATSUN 240Z
Excellent condition $5395

72 DATSUN
Pickup. Low mileage $2695

72 VOLKSWAGEN
411 $3795

72 MAZDA 616
Smart 4-dr., radio $2,595

72 VOLKSWAGEN
Super Beetle $2,495

72 DATSUN
1200 automatic $2,495

70 ACADIAN
2-dr. sedan, auto. $2295

70 RAMBLER
Rebel 2-dr. hardtop, vinyl roof, automatic, power steering, radio $2,195

70 MAZDA
Only 28,000 miles $1,695

68 VAUXHALL
Victor four-door $995

64 DODGE
$695

2620 GOVERNMENT at HILLSIDE
385-6737
Dealer's Licence D1925

'67 MUSTANG
Small V-8, automatic, radio, radial tires, tested for '76. A clean car, has our 6-month warranty, $1875. Strait Motors Ltd., 1513 Quadra at Pandora, D-3417, 384-8191.

1967 DODGE MONACO, V8, AUTOMATIC, 2-door vinyl hardtop, power steering, power brakes. Tested January 77. $1,000. After 6 p.m. 386-6781. Suite 304.

1963 PONTIAC PARISIENNE convertible, rear quarter panel damaged $300 as is. Motor excellent. 478-9351.

'72 MAZDA 808 16,000 MILES. Not rotary — 4 door — automatic — new paint (Wifes car). $2195. 1-834 Selkirk. 385-4233.

'71 MACH I MUSTANG, 429 RAM air, p.b., p.s., new tires, good condition. Phone between 5:30 and 7 p.m. 595-8958.

'65 BUICK SKYLARK, 2-DOOR hardtop, radio, bucket seats mags, tested. Open to offers. Phone after 5 p.m. 592-6578.

70 BEETLE. NEW PAINT — REbuild motor — new exhaust system — gas heater —perfect condition. $1995. 1-834 Selkirk. 385-4233.

1973 CAPRI, EXCELLENT CONDition. Like new, only 20,000 miles. Must sell. Owner needs 4 wheel drive. 595-7947.

VERY RARE! 52 ANGLIA, stock body, Healey powered, Ford rear new paint and interior, many extras. 386-9841 after 6 p.m.

71 AUSTIN AMERICA STANdard, low mileage. Good condition. Asking $1950. 383-5458 after 6 p.m.

1966 OLDS. GOOD TIRES AND transmission, motor not running, nearest offer to $200. 478-2038.

MUST SELL 1970 FIAT 124 Sports Coupe, French blue, mags, radio, $1,600 or best offer. 595-5985.

'75 VEGA HATCHBACK 4-SPEED ladies' car, excellent condition. Call 386-1743.

72 MAZDA RX 100 $1800 OR highest offer, phone before 5:30. 384-2878.

1970 MONTEGO, TESTED DEC. New tires. Buying truck. $1395. Phone 386-6663.

74 ASTRE HATCHBACK, 4-speed 25,000 miles, 2300 Cc engine. $2,795.00. 382-3965 after 6.

1972 CORTINA 17,000 MILES. EXcellent condition. $1950 or best offer. 384-1743 or 386-2404.

'58 PONTIAC TESTED, GOOD motor, 261 cubic inch, drive it or strip it. $150, 478-3837.

1967 BEAUMONT CONVERTIBLE, V8 automatic, Excellent condition. Offers. 386-2074.

VW WINDOW VAN, MOTOR, trans, good. First $275 takes. 479-3701.

1975 TOYOTA CELICA 9,000 miles, silver, 4 months old. Phone 478-1193.

1969 FORD CORTINA AUTO. deluxe. Very good shape. $1,095. Phone 592-7041 after 5 p.m.

1974 COMET, COMPLETE WITH air. Ideal ladies car. Asking $4100. 478-5329.

67 CHEVY II FOR SALE, STAtion wagon, $500. Phone after 11 a.m. 478-8108.

'72 AUSTIN MINI 1000, 30,000 miles, good condition, 478-6564 or 383-3412.

1956 CHEVROLET, SAFETY sticker, new tires, and brakes. $500. 479-8757.

1961 KARMAN-GHIA RUNS well. Asking $300. Phone 479-3364 after 5 p.m.

'67 PLYMOUTH SATELLITE 2-door, 383, 4-speed. p.s., p.b. 598-4668.

1974 DATSUN 260 EXCELLENT condition 17,000 miles. $6,000. 595-0727.

67 DODGE DART 318 AUTO, very clean, $1,200. 478-3094 after 4.

'74 CORVETTE, EXCELLENT condition. $7,500. Phone 385-5265.

1962 AUSTIN MINI STATIONwagon low mileage, $450. 595-2525.

1963 CHEV, TESTED, RUNNING well, $150. 386-0733.

1965 FORD STATION WAGON, $600.00. 479-4605.

150 CARS FOR SALE

DOUGLAS VOLKSWAGEN
PORSCHE
AUDI

TEST DRIVE ONE TODAY
1976 VW
RABBIT
OR
SCIROCCO
Still a Good Selection!
(BUT GOING FAST!)

75 DART 2-door hardtop. Economical 6 cylinder, automatic, power steering, radio. $4395

75 AUDI LS sedan. Automatic, power steering, AM-FM radio, factory air conditioning. $7495

74 DUSTER. Economical 6 cylinder, standard transmission, radio. $3395

74 VW DASHER sedan, automatic $4895

74 PINTO, 2 door. Automatic, radio, low mileage and loaded! $3695

74 AUDI FOX, 4-door sedan. Automatic, radio, sunroof. 21,000 miles. $5195

74 ASTRE GT Hatchback. 4 speed, stereo, mag wheels, low mileage and immaculate! $3295

74 MERCURY BROUGHAM, 2-door hardtop. Full power, radio, factory air conditioning, and only 16,000 miles! $6695

73 VENTURA 4-door sedan, 6 cylinder automatic, power steering, power brakes, radio $4195

73 AUDI GL sedan, automatic, radio $4395

73 PINTO SQUIRE wagon. Automatic, radio, factory air conditioning! $3395

73 AUDI LS, 2-door. 4 speed, radio, and low mileage! $4195

71 VW FASTBACK, automatic, radio $2895

LARGE SELECTION!
75 and 74 VW Beetles, Sunbugs, Supers, Customs and Automatics!
From $2,595-$3,695
All Radio Equipped!

Douglas Volkswagen Ltd.
Porsche - Audi
3329 Douglas Street
388-5466
Dealer Licence Number 3715

'55 TWO DOOR CHEVROLET station wagon, excellent condition, 283, 4-speed custom diamond tufted interior, street and strip suspension, all in reworked and excellent condition, 595-2218.

'68 VW, EXCELLENT MECHANICAL condition. 1500 motor, radio, and good tires. Painted recently. $1,200. 384-6934 days, 478-1890 evenings.

1965 MUSTANG FASTBACK, 289 with 4 BBL, 4 speed transmission, and mag wheels. $1,195. Phone 595-6015 after 6 p.m.

'74 CENTURY BUICK 4 DOOR, radio, automatic transmission, automatic power, 18,000 miles, clean car. Ontario licence. Call 382-8917.

'67 INTERNATIONAL TRAVELall, 4 door automatic. Carpeted interior. Clean, and in good condition. $750. 477-3626.

1976 LAURENTIAN PONTIAC AUtomatic radio, good condition four door, $350. 479-8769.

FIRST $775 TAKES 1967 CHEVY II wagon, good condition, must be sold today. 384-0306.

'70 TOYOTA COROLLA WAGON, good condition, standard shift 656-1479.

1968 CORTINA, EXCELLENT condition low mileage, $1,600.00. 477-4676.

'69 DODGE CHARGER WITH 400 Interceptor, 4-speed wheels, etc. $2300 or offers. 479-3297.

'69 GTO 4 SPEED, LOW MILEage, ps, pb, radials, must sell. Asking $2600. 479-5245.

'68 FIREBIRD, 350 CU. POWER steering, automatic, radio, fair condition $1,400. 478-4924.

yellow Morris 1100, tested till Oct. '76, good transporation, $450. View Apt. 1, 924 Collinson, 383-3700.

1971 VEGA HATCHBACK, NEEDS some work, $1100 firm. 479-6392 after 5.

'61 PONTIAC STATION WAGON, tested, new snow tires, runs good, $150. 384-8790.

'74 COMET
656-4323

150 CARS FOR SALE

METRO TOYOTA

72 Cougar XR7
60 Morgan
74 Impala
74 Monte Carlo
73 GMC 4x4
70 Crown
73 Catalina
75 Century
73 MK II Wagon
74 Pinto 3-Door
73 Hilux Pickup
68 Cutlass
73 Cutlass
73 Mustang F.B.
72 Datsun Pickup
74 Celica
71 Corolla
74 MGB
72 Charger
75 Datsun Sport Truck & Camper
74 Ford Van
73 Westfalia
73 Mustang Grande
73 Corolla Wagon
74 Volvo 164 E
72 Chevrolet
71 Skylark
74 Galaxie
73 Gremlin
73 Corona
69 Volvo
67 Valiant
67 GTO
69 Buick

BCAA
TESTED
Used Cars!
100%
FINANCING
O.A.C.
REMEMBER!
NO REASONABLE OFFER REFUSED!
OPEN 9 - 9
CALL NOW!
386-3516

Metro Toyota Ltd.
625 Finlayson
Dealer Licence D3676

METRO TOYOTA

'70 ACADIAN
2-Dr. Sedan, economical 6 cyl., auto., radio, tested, good condition. Retail value $1895. OUR PRICE $1450.
PAINTER MOTORS LTD.
1513 Quadra D-5505
View by appointment only, 385-0122

'61 AUSTIN HEALEY 3000, GOOD engine and transmission, offers over $800. Also 1956 MG Magnette, $150. 1960 Pontiac Station Wagon, 389 cu. in. not running, 374 cu. in. rebuilt Olds engine and trans. with 6 pack. Phone after 8 p.m. 479-7751.

LOOK
1971 Dodge Dart Swinger Special. 2-door hardtop, vinyl roof, radio, radial tires, 42,000 miles. In immaculate condition. Asking $2475 or best offer. 595-2105.

AUSTIN AMERICA
1970, low mileage, tested, good rubber, no rust, a real gas miser. $1150. Strait Motors Ltd. 1513 Quadra at Pandora, 384-8191. D-3417.

1966 VW FAST BACK, MOST major components replaced during past 18 months. Offers. Phone Sooke, 642-3422 9:30-5:30, excluding Sunday.

1972 CHEV. NOVA, 4-DR. SIX AUtomatic, power steering, steel radial tires, $2,400. Contact after 6 p.m. or week ends. 2537 Wesley Place or phone 382-8460.

1966 CORTINA STATION WAGON, automatic, excellent tires, new master cylinder and rear brakes, radio, tested, very clean condition, ideal lady's car $875, 382-8670.

MONEY
Saved on gas and insurance if you buy my immaculate, metallic blue 1965 Volks Beetle, 60,000 original miles, $895. 743-5244.

1962 OLDSMOBILE, JUST TESTed, power steering, power brakes, good compression. $350, 383-8875, except Sunday.

1973 FORD GRAN TORINO, 2 door hardtop V8, ps, pb, air conditioning, vinyl roof, 29,000 miles. $3100. 384-8401.

'71 GTO POWER STEERING, power brakes, air conditioning, automatic, best offer. Call 386-1704 anytime.

'68 METEOR RIDEAU 500 2 door hardtop, PS, PB, radio, excellent condition, $1295. 652-5575.

'73 PONTIAC 2-DOOR HARDtop, PS, PB, radio, custom built radio stereo, $3,595, 652-5575.

'68 TOYOTA CROWN, 4-CYLINder automatic, low mileage, $850. 656-5827.

RARE '56 CHEV 2-DOOR HARDtop, not running, open to offers. 385-4504.

1973 DATSUN 610, 28,000 MILES, radials, 382-0686 after 5 p.m., Mon. to Fri., anytime weekends. Offers.

'73 CHRYSLER, 2-DOOR HARDtop, low mileage, excellent condition. 385-8328.

1975 CHARGER DAYTONA, 2500 miles. $6500. 386-0347.

1965 MUSTANG 2-PLUS-2, BEST offer, phone after 6 p.m. 383-4945.

1965 FORD 2-DOOR COMET, EXcellent condition. After 5. 384-6640.

1970 CHEVELLE SS 396, POWER steering, tape. 384-8407.

1960 VAN THAMES NEW RINGS, must sell, 384-1278 after 5.

1948 OLDSMOBILE 98, EXcellent condition, $1000. 382-4367.

150 CARS FOR SALE

SUBURBAN MOTORS
NORTH
ON DOUGLAS

HOME OF
LINCOLN, MERCURY, MONARCH, METEOR, MONTEGO, COUGAR, COMET, BOBCAT, '76 CAPRI II AND FORD TRUCKS!

GAS MISERS!

72 TOYOTA 2-door, automatic, radio $2295

72 CORTINA 2-door, 4-speed, radio $1895

71 VEGA wagon, 4-speed $1695

70 SUNBEAM, 4-door, automatic $ 995

70 MAVERICK 2-door, 6-cylinder, automatic $1595

69 CORTINA 2-door, 4-speed $ 995

69 TOYOTA SPRINTER, 4-speed, radio $1295

SPECIAL! SPECIAL!

71 TORONADO. V-8, automatic, power steering, power brakes, power windows, air conditioning. Needs some body work. WAS $3395 NOW $2295

ON THE SPOT APPRAISAL AND FINANCING!

IMMEDIATE DELIVERY and ALL CARS SAFETY LANED!

WIDE OPEN UNTIL 9 P.M.
MON. THRU FRI.
6 P.M. SATURDAYS

SUBURBAN MOTORS
3377 Douglas St. 386-6131
Dealer Lic. D. 2298

SEE THE INFLATION FIGHTERS
Help Stretch Your Budget

75 LINCOLN Continental $13,900
74 CHEVELLE $4418
71 PINTO $1527
70 CHEV Impala $1642
69 FAIRLANE auto $1210
69 MONTEGO auto. $1041
68 CHEV auto $1012
69 MAZDA $ 637
68 PLYMOUTH S-W $ 762
68 CORTINA $ 597
68 DODGE auto, 6 cyl. $ 865
67 CHEV S-W $ 972
66 DODGE At. $ 511
66 CHRYSLER 2 dr. ht. $ 790

Palm Motors
2936 DOUGLAS AT BURNSIDE
D-1840 386-8385

Wille Motors

75 VALIANT 4-dr. auto. $4395
75 FORD F-250 4x4 $6195
75 VALIANT 6. auto. $3995
75 DART 2-dr. htp., auto. $4495
74 PINTO Squire Wagon $3295
74 PLYMOUTH 8 Seat Wgn. $4995
73 MAZDA Rx2, 1 owner $2495
73 BUICK Century Luxus $3995
72 COMET, V-8, auto. $2395
72 TORINO 4-dr. $2795
72 FORD Squire Wgn. $3495
71 CHEVELLE Stn. Wgn. $2695
71 GMC ¾ P.U. $2995
70 VW Van $2995
67 PONTIAC 2 plus 2, h.t. $1495

WILLIE MOTORS LTD.
3240 Douglas at Cloverdale 382-2313

68 CHRYSLER
A one-family car, new tires, tested, body and paint excellent. A real value at $1395. Strait Motors Ltd. 1513 Quadra at Pandora, D-3417, 384-8191.

1969 BARRACUDA FASTBACK 340—4 barrel, auto, p.s., p.b., rear window defogger, radio, new tape deck, and 4 speakers, 6 wheels, excellent, 62,000 miles, $2,950. 479-2629.

1972 GRAN TORINO V-9 AUTOmatic, nicely equipped, good family car. Mint cndition low mileage Low price, $2400. 479-3876 or 386-3494.

1974 VEGA WAGON, AUTOMATic radio, very clean, $2475. Appointment to see, 384-1721 or 477-0510. Sports and Classic Cars. 2825 Bridge Street. D1236.

'68 VALIANT 225 SLANT 6, AUTOmatic, radio, needs some small body work and new paint, $800. 477-8851.

PRIVATE
Must sell 1975 Cougar XR7, all extras. 384-4934.

69 DATSUN 510 2 DOOR, 4 speed, tach, mags, great condition. $1000. 388-7818 extension 238.

150 CARS FOR SALE

ENSIGN CHRYSLER PLYMOUTH

ENSIGN
SAYS
These Cars MUST BE SOLD

1975 VALIANT SEDANS
6 cyl. motor
Automatic
Power Steering
Power Brakes
Rear Defogger
Custom Radio
Whitewall Tires
Wheel Covers
Balance Factory Warranty

Ex Lease Vehicles
SAVE $730
over comparable 76 Models
$4191
SALE PRICE
NO DOWN PAYMENT
$120 For 48 Months
Payment includes 5 per cent Sales Tax and interest at 13.5 per cent.

GREAT SELECTION OF USED CARS

'75 Ply. Cricket S.W.
'75 Cordoba
'71 A.M.C. Hornet
'74 Astre
'75 Comet
'70 Meteor
'75 Gran Fury S.W.
'71 Maverick
'74 Plymouth Fury II
'73 Meteor Rideau
'74 Pinto
'74 Plymouth Cricket
73 Dodge Polara
'71 Volvo 145-SS.W.
'71 Plymouth Fury
'69 Chrysler Newport
'74 Volkswagen
'71 Ford LTD
'64 Buick Wildcat
'73 Mercury S.W.
'70 Toyota
'75 Duster
'74 Olds Omega
'75 Valiant
'71 Dodge Coronet
'74 Duster

And More

ENSIGN
Chrysler-Plymouth Ltd.
DOWNTOWN
YATES at COOK
Dealer Licence number D-3660
386-2411
Open Weekdays Till 9:00

'68 BARRACUDA
V8, P.S., P.B., radio, new tires, chrome wheels, new brakes and exhaust. New test, mint condition. Has our 6-month warranty. $1950. Strait Motors Ltd., 1513 Quadra at Pandora. D-3417. 384-8191.

'67 MUSTANG
Small V8, automatic, radio, radial tires, tested for '76 A clean car, has our 6-month warranty. $1575. Strait Motors Ltd., 1513 Quadra at Pandora, D-3417. 384-8191.

1967 CHEVELLE MALIBU 2-door hardtop, power steering, power brakes, automatic, new mags and tires, new paint, vinyl roof, air shocks. Lady driven-66,000 miles. $2200 firm. 384-0089 after 5.

FOR SALE TO SETTLE EState, 1970 Cadillac sedan De Ville, $3500. May be seen at the Chevron Station, corner Admirals and Craigflower.

1970 CHEV. IMPALA 4-DOOR, must be seen to be appreciated, trade-ins considered. Phone after 5. 595-5663.

1966 DODGE POLARA, 2 DOOR hardtop, 318, auto trans. Excellent condition must sell. 595-5672 after 6.

'68 FORD 2 DOOR HARDTOP, Galaxie 500, power steering, power brakes. Radio, engine 302, $1295. Phone 386-7071.

'55 PONTIAC 2 DOOR HARDTOP, new 283 motor, standard transmission, very good condition, offers. 386-1266.

RARE '65 CHEVELLE CONVERTible, new top, paint, motor A-1, V8 automatic, power steering, mags. $1,100 or best offer. 478-4248.

'73 DATSUN 610, VERY LOW mileage, many extras. 595-0567 weekends or after 5 p.m.

1960 RAMBLER CLASSIC, AUTOmatic, 6 cylinder, running, offers. 595-3240 after 5.

1974 MONTE CARLO, POWER brakes, steering, tilt steering, radio, radials, $4950. 478-6654.

AUTO BODY AND PAINT QUAlity repairs, $12 per hour. 592-9289.

'72 COUGAR. MUST SELL. LOADed. 477-8823.

DODGE '64, STATION WAGON new motor and tires. 383-8301.

'69 VW KARMANN GHIA, GOOD shape, economical. 595-5691.

RARE '70 GTO JUDGE, 400 RAM air III, lots of extras, 656-4941.

1966 SKYLARK BUICK, GOOD condition. $450. 384-2804.

1973 SUPER BEETLE, 27,000 miles, $3,600 or offers. 479-4508.

150 CARS FOR SALE

Brian Holley MOTORS LTD.
FIAT
VOLVO
LANCIA

STOCK SLAUGHTER SALE

63 GALAXIE, clean and original transportation special. Now $295

66 MUSTANG, 2-door Hardtop, V-8, automatic, Metallic Copper. Now $1695

69 V.W. Squareback Wagon, was $1995. Now $1695

70 RENAULT 10, 4 spd., reliable was $1095. Now $895

72 DODGE Colt GT, was $2195. Now $1895

72 FIAT 124, automatic, was $2795. Now $2295

SERVICE - PARTS
8 A.M. - 9:30 P.M.
MON thru' SAT.

Brian Holley
3319 Douglas
at Cloverdale
384-1161 Dealer Lic. D-3170

Speedway

'75 Porsche 911S Targa
'75 VW Beetle
'75 Rabbit automatic
'75 VW Camper
'74 Dodge Motorhome
'74 VW Camper
'74 VW Automatic
'74 Porsche 914 Special
'73 Corvette Panel Top
'73 Mazda RX 2
'72 Westphalia
'72 VW Van
'71 Toyota Sprinter
'71 Toyota Corolla
'70 Volvo 144S
'70 Toyota Sprinter
'70 Datsun 510
'70 VW Auto, Squareback
'70 VW Camper
'70 Pontiac Tempest
'70 Mercedes Benz 300 SEL 6.3
'69 Porsche 912
'69 Toyota Crown
'67 Mercedes Benz
'68 Austin Mini, Station Wagon
'68 Austin 1100
'65 VW Deluxe

Speedway Motors Ltd.
971 Yates Street
Vancouver
Dealer Licence No. D-3141
385-2415

$2395
1973 Ford 2 Dr. Hardtop. Specially priced as it was driven by a Travelling Salesman and has 73,800 miles. Excellent condition throughout and fully equipped with 351-V-8, automatic, power steering power brakes, radio, defogger, and 4 brand new whitewall tires. Contact FRANK DREW at CORNELL CHEV OLDS LTD. 3050 Douglas St., 385-5777 or (Res) 656-3288. DL-3162.

2 CARS MUST SELL ONE
Luxury 1970 LTD Brougham, 4-dr., 429 motor, new tires including snow tires, fully automatic including manufactured 8-track tape deck, A-1 condition, just past 1976 inspection, new exhaust system complete. Color: yellow with black vinyl top. Must be seen to be appreciated. Mileage: 58,000. Asking $2,000 or best offer. Phone 384-9098 anytime, 45 Boyd, No. 416.

LUXURY '73 AMBASSADOR, 2 door hardtop, power steering, power brakes, tilt steering, vinyl top, 401 mill air conditioner. On Michelins. A steal at $3995. 384-4373.

1974 CORVETTE PANEL TOP, high performance, 350. All options 12,000 miles, $7,900. 1973 Vega Hatchback, 4 speed. $1900. 479-8109 days, 384-7525 evenings.

1969 CHEV IMPALA 2-DOOR hardtop, excellent condition. $2395. Phone Gary, 385-1404 daytime, 384-3975 after 6 p.m.

1974 BLUE DATSUN 710, 1800 CC., automatic, radio, radials, excellent condition. Asking $3400. After 6:30. 385-2579.

'66 RAMBLER CLASSIC, STANdard, 6-cylinder, 4-door sedan. $400. 478-9858.

65 BEAUMONT STATION wagon, automatic 6, good condition, $600. 478-1971.

1974 VALIANT BROUGHAM, SUN roof, all beige, 13,000 miles, $4,500 OBO. 652-3864.

'63 IMPALA SUPER SPORT 327, excellent condition. Phone 385-9802 or 384-5489, 5-6 p.m.

'64 PONTIAC STRATOCHIEF very good shape. $650 — offers. 652-5714.

1973 HONDA 350-4, LOW MILEage, many extras, excellent condition. 477-3498.

ONE OWNER 1968 AUSTIN 1100 low mileage, just tested, $1195 or offers. 478-3225.

'63 RAMBLER CLASSIC, 71,000 miles, new brakes, good condition. Offers. 479-2657.

'62 RAMBLER, 6 STANDARD, looks and runs like new. $375, 479-7429.

'68 CHEVELLE SS 396, REBUILT motor, new paint. Asking $2700 or nearest offer. 383-8392.

'69 DART CONVERTIBLE 4-speed, sell or trade. 385-5208.

1972 PONTIAC LEMANS, $2,795. 477-4092.

'68 VW BUG, $700 OR BEST offer. 382-8443.

72 DATSUN 510 TWO DOOR 1600 cc, good shape, $1400. 383-2504.

971 METEOR RIDEAU 500, good condition. $2100. 595-4568.

150 CARS FOR SALE

peter pollen ford
FORD

7-DAY MONEY BACK GUARANTEE

74 FIAT "124" $2895
72 BUICK Sportswagon $3695
72 CHRYSLER Newport Like new. $3495
75 MONARCH 2-door $4995
74 FORD station wagon, fully equipped $4495
74 PINTO 3 door, automatic $2895
73 TORINO 4-door sedan $2795
72 VW 411 sedan $2695
69 FAIRLANE sedan. 6 cylinder automatic $1595

TRUCKS
74 FORD 1 ton pickup. Automatic $5995
72 GMC ½ ton pickup $2795
74 COURIER automatic, radio $2895
75 DODGE 200 club cab, V8, automatic, radio $5295
71 FORD ½-ton pickup, 4 wheel drive $2595
68 G.M.C. ½-ton pickup with canopy $2295
71 FORD ¾ ton $2695

PETER POLLEN
FORD SALES LTD.
VICTORIA, B.C.
1060 Yates 384-1144
Dealer Licence Number: 3073

1975 TR7, air
1974 THUNDERBIRD
1974 VEGA Hatchback
1974 GREMLIN
1974 VW Superbeetle
1974 TRIUMPH TR-6
1974 TRIUMPH Spitfire
1974 MARINA 2 dr.
1974 MARINA 4 dr.
1973 TOYOTA 4-door wagon
1973 JAGUAR XJ-6
1973 VW Beetle
1973 PINTO St. Wagon
1973 COURIER Pickup
1972 PONTIAC Ventura
1972 TRIUMPH TR6
1972 AUSTIN Mini
1972 VW Beetle
1971 GREMLIN
1971 TOYOTA Corona MK II
1971 BMW Bavaria
1970 MAVERICK
1969 TRIUMPH Spitfire
1969 AUSTIN 1300
1969 AUSTIN "1100"
1969 AUSTIN "1800"
1969 MAZDA "1500"
1969 OLDS F-85
1968 AUSTIN "1100"
1968 VW Beetle
1966 CADILLAC Fleetwood
1963 LANDROVER

PLIMLEY
BRITISH CAR CENTRE
1010 Yates 382-9121
VICTORIA, B.C.
Dealer Licence Number D-1777

Strait

73 Mazda RX3 $2195
70 Austin America $1150
69 GTO $2250
68 Barracuda $1950
68 Chrysler $1395
67 Mustang $1875

STRAIT MOTORS LTD. D-3417
1513 QUADRA AT PANDORA
384-8191

ECONOMY
1974 Vega 2 Dr. Sedan, 2300 cc, 4 cylinder, 4 speed floor shift, radio and only 21,000 miles. G.M.'s Popular Little Compact. $2595. Please contact FRANK DREW at CORNELL CHEV OLDS LTD. 3050 Douglas St., 385-5777 or (Res) 656-3288 DL. 3162.

COMPACT '67 BUICK SPECIAL 2 dr. H.T. small 8 automatic, P.S., P.B., new paint job, good tires, just tested, $1400, excellent shape 388-7642.

1966 OLDSMOBILE 98, FULL power excellent condition. $1200 478-3461.

'65 MUSTANG, STANDARD 6, clean, radials tested. $1200. 386-9578.

'67 PONTIAC 4 DOOR, V8, AUTOmatic, P.S., P.B., runs like a top, radio, $995 388-7642.

150 CARS FOR SALE

De Pape

VICTORIA'S ONLY INDOOR CAR LOT
XXXXXXXXXXXXXXXXXXXXX

76 CADILLAC
Coupe de Ville, air, stereo, loaded.
74 MGB
75 MGB O'Drive
74 GREMLIN 'X'
6, auto., mags. Only 16,000 mi.
73 ASTRE
Auto., radio, low miles.
73 TOYOTA Celica
Radio, 4-speed. One owner.
72 Datsun 1200
Radio, bargain!
72 CUTLASS
2-dr., H.T., V-8, auto., P.S., P.B. Low mileage. Vinyl. Exceptional.
71 CADILLAC
Eldorado, air, stereo, vinyl.
71 Triumph TR6
New radials, good looking!
70 Torino Conv't
V-8 console auto, P.S., P.B., radio
70 CHEV. 4 x 4
4-Dr. Suburban, ¾-ton, 350 V-8, auto., P.S., P.B., auto hubs; removable third seat for large cargo area, fully carpeted, beautiful condition throughout. A terrific family ski vehicle.
70 Buick Wagon
Air, P.W., new radials, rack.
70 VOLKS BUS
Partially camperized, new motor. Very clean.

MANY MORE TO CHOOSE FROM

De Pape
DePape Motors Ltd.
760 JOHNSON ST. 384-8035
DLR. D-1792

STOP!! SHOP AND COMPARE!
ALL CARS PRICE TAGGED

75 Celica, auto. 4,000 miles
75 Blazer 4X4. 9,000 miles
75 Mazda coupe, 4,000 miles
74 Chev. ¾ P.U. and camper
74 El Camino P.U.
74 Pinto hatchback, auto.
74 Vega Kammback, auto.
74 Mazda RX4, A.T. P.S.
73 Buick Century
73 Ford Van
73 Toyota 1600 wagon.
73 Mazda pickup
73 Austin Marina
72 Mazda P.U. and camper
72 Ford Country Squire
72 Mazda (new engine)
72 Mazda 1600 wagon
72 Javelin SST H.T.
72 Fiat Spyder Sports
71 Dodge Charger
71 Volks. Beetle
71 Mazda Sport Cpe.
70 Volks. Beetle
70 Duster, hardtop
70 Ford Ranchero
69 Datsun pickup
69 Epic SL90, 4-Dr.
68 Olds Vista Cruiser
66 Valiant V200 hardtop

OVER 60 CARS GOV'T. TESTED!

HORWOOD MAZDA
385-1451
810 Johnson at Blanshard
Dealer Licence D-3273

B. MADSEN MOTORS LTD.

75 DART Swinger, 2 dr. Htp., 6 cyl. auto. p.s., metallic brown, cream vinyl top with matching beige interior $3995

'74 CHEV Station Wagon, V-8 auto., p.s., p.b., roof rack. Maroon exterior with light beige interior. $4195

'74 CHEV. Impala, 4 dr. htp. V-8, auto., p.s., p.b., vinyl top. $3995

'74 GREMLIN X Coupe, Levi interior, V-8 auto., p.s., p.b., chrome wheels, blue exterior with white striping. $3295

'74 ASTRE Hatchback 4 cyl., 4 spd., lime green, with dk. green interior. $2795

'70 CHEVELLE Malibu 2 dr. htp., V-8 auto., p.s., p.b., chrome wheels, bucket seats. $2695

'70 CHEVELLE Wagon, V-8 auto., p.s., p.b. Metallic blue with blue vinyl interior. $2495

'69 EPIC 2 dr., 4 cyl. auto. $995

'69 ENVOY Sherwood Wagon, cyl., 3 spd. $995

'66 PONTIAC Sedan, V-8 auto., exceptionally clean. $795

OVER 30 VEHICLES IN STOCK NOW
2691 SOOKE RD. 478-5011
D.L. 1668

1968 OLDS TORONADO, PERfect condition, air conditioned, towing package, telescopic and tilt steering. Well maintained. First $2,200. 477-6250.

73 DATSUN 510, EXCELLENT condition, low mileage, standard radials, tach, radio. $2,500 or best offer. 477-9349 anytime.

HERE IS A GREAT DEAL! 1973 Ford Torino 4-door sedan, good condition, asking $2800, will accept reasonable offers. 658-8160.

1973 T-BIRD
This vehicle has every option available, plus air. $6,000. Phone Herb at 592-7931 after 4 p.m.

MUST SELL, '69 LTD, V8 AUTOmatic, PS, PB white with vinyl roof, tested till Jan. '77, clean, excellent condition, $1750. 478-9858.

1971 DATSUN 2-DOOR, $1250. 656-2316.

1966 VOLVO 122-S STATION wagon, asking $1,300. 658-1154.

150 CARS FOR SALE

VICTORIA DODGE CHRYSLER
ON YATES

Transportation SPECIALS

1964 FALCON STATION wagon — New motor $895

1964 COMET 4-DOOR sedan, V-8, automatic $595

1964 GMC 14' FLAT DECK $1395

1967 COUGAR XR7 2-DOOR hardtop $1695

1967 PONTIAC GRANDE PARISIENNE 2-door hardtop $1095

1966 FORD CUSTOM 500 4-door sedan $1095

1966 VALIANT CONVERTible $795

1968 FORD ECONOLINE $595

1968 BUICK SKYLARK CS 300, 2-door hardtop $1095

1968 MONTEGO MX 2-door hardtop $1395

1969 CORTINA AUTOMATic $1095

1970 CORONET 440 4 DOOR sedan, 44,000 miles, V-8, automatic, power steering $1895

1970 CHEV IMPALA 2-door hardtop, V-8, automatic, power steering, power brakes, radio, new paint $1895

VICTORIA
DODGE CHRYSLER
819 YATES 384-8174
Hours Mon.-Fri. 9-9, Sat. 9-6
(Dealer Licence No. D-4916)

SELECT MOTORS
WE SPECIALIZE IN DISTINCTIVE AUTOMOBILES

75 CAMARO, 5900 mi. Bal. warr.
75 FIREBIRD Esprit, loaded
74 CRICKET GT. "S"
74 CADILLAC Loaded
73 CADILLAC Sedan de Ville.
73 ALFA ROMEO, Berlina
73 PORSCHE 914, 2 Litre, 5-spd.
73 JAGUAR XJ-6, Loaded
73 MERCEDES BENZ 280, Air
73 MATADOR
73 T-BIRD, copper, loaded, air.
73 DODGE SWINGER, 2-dr.
72 MERCEDES Benz 280, SEL 4.5 litre, loaded inc. air and sunroof.
72 MGB, White, Blue interior
72 CHEVELLE 2 Dr., HT., air
72 CAPRI Auto
71 COUNTRY SQUIRE Wagon, air
70 SWINGER 340, 4 spd.
69 IMPALA 2-dr. Htp.
69 BUICK G.S., 400
69 CHARGER 383
69 GTX 440
68 T BIRD, 4 door
68 CAMARO 327
66 CHEVY II
66 CAPRICE
61 VOLKS

($ MERCEDES IN STOCK)
950 YATES
384-1322, 382-8321
SELECT MOTORS, D-1321

ART'S CAR SALES
310 Bay St. 383-8302
'69 Dart 340 $2495
'69 Dart Convrt., 4 spd. $1795
'69 GTX Convrt., 440 $2895
D-3416
For appointment to view Phone 385-5208 Anytime

73 DATSUN 510, PERFECT CONdition, low mileage, radial tires and other extras, best offer, phone anytime. 477-9349.

1971 MAZDA 616, 4 DOOR, ONE owner, 34,00 miles, excellent condition $1,795. 385-7241 weekdays 8:30 a.m. to 4:30 p.m.

MUST SELL, IMMACULATE 68 Cortina, A-1 running condition, best offer. Phone 386-0435.

1973 TOYOTA COROLLA 1600, 4 door, like new, 18,000 miles. 383-3948 after 5.

'72 VW SUPER BEETLE, NEW winter tires, excellent condition, $1900. 477-8831.

67 VAUXHALL VICTOR, GOOD condition, clean, 57,000 miles. $950. 652-1894.

'69 MALIBU CONVERTIBLE, good condition, 75,000 miles, $2,000. 382-5304 Thurs. evening.

'74 JAVELIN IN EXCELLENT condition, must sell by month-end, best offer, 656-6582.

71 AMBASSADOR XRCMP IN very good condition, tested, must sell $1,700 or best offer. 382-0177.

64 BUICK SPECIAL, V-8 AUTOmatic, radio, buckets, snows good condition. $675. 388-9750.

1960 FORD STATION WAGON, power steering, power brakes, runs well $745. 595-8670.

1973 DATSUN 1200, GOOD CONDItion. 595-0737.

'62 VAUXHALL, GOOD RUNNING condition. $300. 595-2898.

TWO 1953 CHEV'S BEST offers. 479-8346.

'75 VW RABBIT, DE LUXE model. $4100. 478-5486.

'63 FORD FAIRLANE, TESTED $200. 382-0029 after 5 p.m.

'67 ACADIAN, AUTOMATIC, 283, barrel and headers. 479-5424.

74 VW, 478-4909, 1082 BROOKVIEW Drive between 7-9 p.m.

55 PONTIAC WAGON, 2 DOOR, 283, needs work. $450.00. 478-6832.

151 SPORT, IMPORT CARS

'68 GT 6, GOOD CONDITION, REbuilt trans. $2100 or nearest offer. 385-4959 evenings.

1970 MGB. GOOD CONDITION. Radials, new convertable, new brakes. 382-5338.

MUST SELL! '62 CORVETTE 327, hard top. First reasonable offer takes — 477-3481.

72 MERCEDES BENZ 220 DIESEL perfect throughout, with new Michelin tires. 477-4833.

'61 VOLVO, HIGH MILEAGE BUT well maintained, clean, $395. 656-4573.

JAGUAR XJ6 SERIES 1, ORIGInal edition, many classic extras. Phone 386-1391, extension 31.

'73 MGB GOOD CONDIT

151 SPORT, IMPORT CARS

For sale beautiful 1967
GRAND MER BENZ 600
Chauffeur driven complete with bar and partition window, only one like in Canada, royal blue with white leather interior. 112-748-1195.

OK KORRALL CAR SALES
382-9101 D 5136
59 Corvette '74 LT1 $3995
65 MG B, radials $1195
69 Spitfire $1095
71 Spitfire $1195

1970 VOLVO 164, AUTOMATIC, radio, dark blue, snows, 40,000 miles, completely overhauled. One owner, $3,750. Trades considered. 592-7870.

'60 MORGAN ROADSTER
Mint condition. Call now! Metro Toyota Ltd., 386-3516. Dealer Lic. D3676.

RED FIAT 128 SPORTS COUPE, radio 8 moths old. 12,000 miles. Excellent condition. $3,495 or trade for truck. 383-6559 after 5.

1975 DATSUN 280Z, 5,000 MILES, balance of warranty. Must sell immediately. Days 385-1401, evenings 477-4776.

1962 JAGUAR 3.8 LITRE MARK 11, body excellent, mechanically good. No triflers please. 385-7494 after 6 p.m.

69 GT6 NEAR NEW RADIALS, firm $1500, phone between 4-8 p.m. 383-0470.

1966 CITROEN DS 10, $500. 598-8366.

154 TRUCKS and BUSES

JEEP CITY
SUPER SELECTION!
TRUCKS

69 JEEP COMMANDO V6, 4x4
70 FARGO PICKUP V8, AUTOMATIC, RADIO, ETC.
67 CHEV ¾ TON PICKUP. V8, STANDARD TRANS.
74 TOYOTA PICKUP 4 SPEED, RADIO.
74 DATSUN SPORTS TRUCK WITH CANOPY!
74 FORD ½ TON COMPLETE WITH NEW 8' OLYMPIC CAMPER!
74 FORD ¾ TON PICKUP. 4-SPEED, RADIO AUX. TANKS

SPECIAL!
69 INTERNATIONAL 1 TON 4x4. V8, AUTOMATIC.
COMPARE PRICE $3195

Reg Midgley's
JEEP CITY
3342 OAK ST.
Near Town and Country Shopping Centre
386-7571 Dir. Lic. D4530

ART'S CAR SALES
310 Bay St. 383-8302
'70 Ford ¾ ton $2395
'70 Ford with canopy $2395
'69 GMC ½ ton 6 cyl. $1695
'67 Chev ½ ton, 4 spd. $1295
D-3415
For appointment to view Phone 385-5208 Anytime

1975 ¾-TON FORD EXPLORER, 4,600 miles under warranty, B camper package. Inside completely button and tucked. Mag wheels with duplex tires. Chrome side pipes. Box never used. $6,500 firm. 478-2326 or 478-6263.

MUST SELL, EXPERTLY CUSTOMIZED GMC Van, 5600 miles, 6 months remaining on warranty. Big 6 engine. Power steering. Power brakes. Asking $6,500. 384-8362.

MUST SELL — 1952 EX-ARMY Dodge pickup power wagon, 4-wheel drive, needs body work, mechanically good, tested till Sept. 76, 2408 Millstream Road, 478-2401 after 5.

73 GMC ¾-TON VAN, TESTED, heavy duty suspension and shocks, 350 automatic. Power brakes, panelling, carpet, sound system. $3,575.00 or trade for pickup. 652-3509.

1975 FORD F-100, 7,000 MILES. Auto. power steering, power brakes 360 V-8. Traction lock, all heavy duty. Complete with Sony cassette system. $5300. Phone 592-7041, after 5 p.m.

1974 K-5 BLAZER, 4X4 10X15 land track tires, 4-speed, tach, Warn 8,000 lb. winch, roll bar, 16,000 miles, deluxe model, immaculate. 598-7345.

PRICE SLASHED FROM $2500 TO $2200 or best offer. 1971 Dodge ¾ ton, power brakes, power steering, automatic, insulated canopy, good condition. 477-8792.

'75 GMC VANDURE, CARPETED cassette stereo, mags, 350 V8 4-barrell, turbo-hydramatic, excellent condition. Phone for appointment 595-2352.

'69 GMC DUMPTRUCK, 18,000 miles on new motor, good condition. $8500. Mutual Equipment Rentals Ltd., 386-6155.

1971 GMC PICKUP WITH CANopy. Asking $3,000. 385-9746, 10 a.m.-4 p.m. Monday to Friday. Mr. Hinkelman.

LEN BARKLEY
INTERNATIONAL LTD.
New and Used Trucks
517 Herald Street 388-5508

CUSTOMIZED '55 CHEV PICKUP, completely Olds' powered, more extras than I can afford to list in this ad. Asking $5200 479-7505.

1972 4X4 CHEV CHEYENNE Short box with canopy. Loaded with extras. $4400. 478-2871 or 478-4080.

1968 FARGO ½ TON LONG VAN, automatic. Offers. Phone Sooke 642-3422. 9:30-5:30, excluding Sunday.

1973 FORD ½-TON EXPLORER, 302 V8, automatic, power brakes, radials. 36,000 miles. Very clean. $3,250. 656-2085 or 656-6421.

1971 VW WESTPHALIA CAMPER van, good condition, low mileage. $4,500.00. 592-1660.

1969 FORD ¾ TON PICKUP, good condition. Gem top for El Camino. 652-2195.

1966 CHEV ½ TON WITH OR without canopy, good condition. 386-3820 after 5.

'75 GMC ¾, 4X4, V8, 4 SPEED, P.S., P.B., 3900 miles. Munro Motors Duncan D3935. 748-8760.

$2018 DISCOUNT. 1975 KARY Van all options. 9,000 miles. 479-8955.

1962 MERCURY HALF-TON PICKup, short box, $700. 598-2754 after 5 p.m. (includes cab for box).

1965 DODGE ½-TON, 6 CYLINder, standard, good condition. $795. 592-9289.

'57 LANDROVER, 4-WHEEL drive, front winch. $700. 384-6934 days, 478-1890 evenings.

VANTASTIC 73 FORD, CAMperized low mileage, must be seen to be appreciated. 384-9848.

'72 FORD F250 V-8 AUTO, extras. Exceptional condition, $3,500. 478-0859 evenings.

'65 INTERNATIONAL TRAVELall. Mechanically o.k. $600 or best offer. Daytime 388-4031.

72 MOTO GUZZI 850 ELDORADO, $1,500 or trade for ½ ton of same value. 743-9060.

'58 GMC A-FRAME TRUCK WITH winch. 385-7777.

64 CHEV 4X4 PANEL, CAN BE seen at 772 Gladiola.

'70 FORD CUSTOMIZED VAN. Offers. Phone 592-1815.

'75 VW BUS, SUNROOF, NEW condition. 595-0931.

'67 FORD ½ TON, 6 STANDARD excellent condition, $850. 479-7429.

1975 TOYOTA LAND CRUISER, 10,000 miles. 478-5153 after 6 p.m.

FORD BRONCO, 4 WHEEL drive, V-8, $2400. 382-1298.

1963 FORD ECONOLINE VAN, engine good shape, offers. 477-4432.

154 TRUCKS and BUSES

McCALLUM
DATSUN
VOLVO
McCallum Motors Ltd.
DOWNTOWN
1101 YATES AT COOK
382-6122 Dlr. Lic. D-4849

We Have TRUCKS By The TRUCKLOAD!
AND MORE COMING!
— Short Box
— Long Box
— Standards
— Automatics
— Good Colour Selection
ASK ABOUT OUR SPECIAL Accessories PACKAGE!
COME! SAVE AT McCALLUM'S

Garden City Auto Sales LTD.
WE REALLY Come Through for YOU!
75 CHEV. ½, 6 cyl.
75 FORD ½, XLT
75 FORD ¾ 4x4
75 GMC ¾, auto
74 SPRINT 4 spd.
74 Suburban 4x4
74 FORD ¾, auto
74 FORD ¾ CLUB WAGON
73 VW VAN Semi Camperized
73 FORD ½, auto.
73 FORD ¾, 4 spd.
73 GMC ½, auto.
72 MAZDA Pickup and Camper
72 Courier Pickup
70 IHC ½, 6 cyl.
69 GMC 1 ton, duals
66 GMC ½, 6 cyl.
No Reasonable Offer Refused
HAVE THE TRUCKS CHECKED BY OUR SERVICE DEPT.
at Our Expense
2978 Douglas
382-9111
DLD 3790

MUST SELL
By Jan. 31st

'68 Ford 1 ton c-c	$2200
'69 Ford ½ ton, 6	$1800
'69 GMC Suburban	$2200
'69 GMC Suburban	$2200
'69 Econoline ¾	$2400
'69 Econoline. Auto.	$2400
'69 Ford 1 ton V8	$2400
'71 Fargo 1 ton c-c	$2800
'72 Mazda ½ ton	$1900

D2971—385-3512 — 3233 Douglas—1 block north of Woodwards.

'74 DODGE PANEL
One owner, 14,000 miles, V8, like new, automatic transmission, power steering, radio, phone owner. 479-8638 after 6.

'75 FORD F250 4X4, 4 SPEED, step bumper, lug tires, 18,000 miles, hubs, mirrors, PS, PB, A-1 shape, 360, $6,200. Call 642-3290.

1969 FORD S250 CREW-CAB, 390 V8, 3-speed, automatic, power brakes, 8' box with canopy. $3,200 or nearest offer. 656-4387.

1974 DODGE TRADESMAN, B200 van, V8, power steering, power brakes, radio. $2450 or best offer. 388-7875, 9 a.m.-5 p.m.

73 VW 9-PASSENGER VAN, LOW mileage, Michelen snow tires, full sized rack, excellent condition. 478-2745 after 6.

'67 MERC ¾ TON, 143,000 MILES plus 8' fiberglass over wood camper. $1,600. 385-6194.

'70 GMC ½-TON, PS, PB, AUTOmatic, heavy duty suspension, posi-traction. $2000. 656-3692 anytime.

1966 DODGE VAN, 6 CYLINDER 3-speed, good running, $750. 382-5402.

8500 MILES ON 1975 CHEVROLET ½-ton, economical six. $3900. 478-2470.

'73 DODGE VAN, CUSTOMIZED, camperized, low mileage, many, many extras. 383-9366.

'64 MERC TANDEM DUMP, ON air, 11 yard box, air gate, 477 mill. 5, and 4, $2750. 384-4373.

154 TRUCKS and BUSES

ENSIGN
Dodge TRUCKS
AND RECREATION VEHICLE CENTRE
QUADRA AT CALEDONIA

TRUCK SALE

55 BRAND NEW TRUCKS
Ready for Immediate Delivery
VANS - PICKUPS - WAGONS

NEW 1976 DODGE D100 (½-TON) PICKUP
131" Wheel Base 6-Cylinder Motor, 3-Speed Transmission. Rear Step Bumper. G78x15 Tires. Stock No. 6002
$4,494 SALE PRICE
$ 125 Down
$125 for 48 Months
Payment Includes 5% Sales Tax and Interest at 13.5% S.I.

NEW 1976 DODGE B100 TRADESMAN VAN
109" Wheel Base, 6-cylinder motor, 3-speed Transmission, Dual Bucket Seats, Door and Glass Package. Stock No. 6048.
$4,594 SALE PRICE
$128 Down
$128 for 48 Months
Payment includes 5% Sales Tax and Interest at 13.5% S.I.

NEW 1976 DODGE B100 SPORTSMAN WAGON
127" Wheel Base. 318 V-8 Motor, Automatic Transmission, Power Steering and Brakes, Custom Radio, 5-Passenger Seating. Stock No. 6006.
$5,996 SALE PRICE
$166 Down
$166 for 48 Months
Payment Includes 5% Sales Tax and Interest at 13.5% S.I.

NEW 1975 TRIPLE E MOTORHOME
DODGE CHASSIS
360 V-8 Motor, automatic power steering and brakes, A.M. radio, with 8-track, chassis Air Cruise control, sleeps 6, stove, fridge, toilet, shower. Stock No. 4982.
$13,993 SALE PRICE
$270 Down
$270 for 84 Months
Payment Includes 5% Sales Tax and Interest at 13.5% S.I.

SEE THE TRUCK SPECIALISTS AT
ENSIGN
DODGE TRUCK CENTRE
QUADRA at CALEDONIA
386-2411
Ask for Truck Sales
Dealer Licence Number D-3672

1966 INTERNATIONAL 10 YARD dump, 6 V-53 GM Diesel 1964 Chev. 10 yd. aluminum box, new engine, 642-3868 after 5 p.m.

'69 GMC ½-TON, GOOD CONDITION. 385-5208.

154 TRUCKS and BUSES

B. MADSEN
MOTORS LTD.

74 FORD ¾-ton pick-up, V8, auto power steering, brakes $4495
74 CHEV ¾ 4x4 Suburban, V8, 4 spd. power steering, brakes $5295
74 FORD ¾-ton super van, V8, auto. $4295
73 GMC 1-ton C& C on duals, V8, 4 spd., P.S., P.B. $3795
70 GMC ½-ton pickup, V8, auto, canopy $2495
70 GMC ½-ton pickup, 6 cyl., spd. $2250
69 INTERNATIONAL ¾ ton, 4x4 crew cab and canopy, V8, auto., power brakes $3795
67 DODGE 1-ton moving van on duals, 6 cyl., 4 spd. $1825
67 DODGE 700 series, cab and chasison air $1995
2691 SOOKE RD. D.L. 1668 478-5011

1973 VOLKSWAGEN 7 PASSENger van, automatic, top shape, 41,000 miles. Phone 478-1081 after 5 p.m. $5,000 firm.

1971 CHEVY VAN, NEW BRAKES, clutch, tires and paint, rebuilt transmission, very good condition. Lots of extras. Must sell. 385-2958.

1975 CHEV ¾-TON CAMPER SPEcial, power steering, power brakes, automatic with Vanguard canopy top. $6795. 658-5811.

HANDYMAN SPECIAL 1954 Dodge panel, Chrysler red ram bemi. Needs work. Phone after 5, 646-2080.

'71 INTERNATIONAL TANDEM Dump with H plate and work. Inquiries, phone 646-2080 after 5.

1967 MERCURY PICKUP FOR sale, $1,400. Phone 478-7727 after 5 p.m.

'74 DODGE CLUB CAB ½-TON, power steering, automatic, AM-FM 8-track stereo. $4350. 478-9691.

1962 WILLIS JEEP PANEL wagon. $700. At Brentwood Texaco or 656-4400.

1973 DODGE POWER WAGON 4x4, short box, excellent condition $4,600. 652-3171.

'67 GMC 4X4, GOOD SHAPE, PTO winch plus many extras. $2800 or offers. 382-6682 after 5 p.m.

WANTED—1956 OR '57 CHEV truck front fenders, fair shape or better. 384-3095.

70 GMC ¾ TON, V-8, AUTO, radio, new tires, $1950. Munro Motors, D3935, 748-8760.

1968 FARGO TRUCK, $1350 OR offers. 656-2316.

158 TIRES

MICHELIN "X"
Radial Tires
All Sizes Available AT
D & D TIRE
1620 Blanshard
382-7283

TWO NEW 10" WIDE TIRES AND wheels to fit jeep, reasonable, $125. 656-3542.

4 TIRES FOR SALE, TWO 660'S and two G70s, 14", $120. 383-8895 between 5-7.

FOUR A78-13 FOUR PLY, STUDded winter tires, like new, $95, phone 478-6984.

2 CRAGAR SS STYLE ROCKET mags, 15x7 fits Chev. 382-2653.

WANTED: 16" 8-HOLE SPLIT rim for Ford truck. 478-2046.

160 PARTS, ACCESORIES

VOLKSWAGEN PARTS
PISTONS AND CYLINDERS
1600 complete set $100
40 H.P. complete $85
MUFFLERS
All Beetles to '74 $19.95
Most buses to '72 $27.50
BRAKE SHOES
Per set $6 exchange
OIL FILTERS
411, 412 etc. $2.75
ENGINE AND CLUTCH PARTS
Check our prices
NORTHWEST GERMAN AUTO LTD.
628 ALPHA ST.
383-4021

OUR SPECIALTY
FOREIGN CAR REPAIRS
All makes including Renault, Citreon, Peugeot, all sports and performance cars. For a free estimate phone
PIERRE PERRERA
(formerly European Car Centre)
at HONDA CAR CENTRE
909 Yates St. Phone 386-6707

OPEN NOW
Come and see Victoria's largest stock of Hi-performance auto accessories and parts.
Mon.-Fri. 9-9, Sat. till 5
D. G. AUTO
3244 Douglas 382-4012

8,000 LB. WARN WINCHES
Complete with controls and Fairlead, $425. D-2295.
VICTORIA 4-WHEEL DRIVE
597 Hillside at Rock Bay 386-6511

RENAULT-PEUGEOT PARTS—SALE
Left over parts for all years and models, must go at cost before Jan. 31. Georgia Pacific Motors, 1750 Government St. D13157.

1952 FORD ½-TON PICK-UP, AS is, minus steering box, $50 or parts. 1955 Anglia, runs but needs work. Flat head 4, $50 or parts. 1969 Morris 1100 body or parts. 478-7912 after 5.

PARKDALE MOTORS
FIAT Parts — Accessories and Service
384-8177
FIAT — SAAB

4 CLASSIC WHEELS (KEYstone) two 14"x6"; two 14"x7" on Two General Tires F70-14, G60-14; 4 chrome wheels, traction bars. 383-7305.

RADIATOR REPAIRS, FAST TOP quality repairs at Maurice's Auto Body, 427 Beta St., phone 386-3381. Located behind the Burnside Pay and Save Gas Station.

FREE WHEELING HUBS FOR Any make of 4-wheel Drive
VICTORIA 4-WHEEL DRIVE
597 Hillside at Rock Bay 386-6511

SAND BLASTING
Dave 383-4442 Evenings 658-5681
859 Devonshire Rd.

CAR FOR SALE FOR PARTS, 1964 Studebaker, call Al after 5 p.m. 595-1815.

SHORT TONNEAU FOR MGB, dark blue. Wanted: hardtop for '75 TR6. 598-1588.

AUTOMATIC TRANSMISSION with radiator and cooling line, for 6-cylinder engine, 235. $75. 386-0726.

1968 CHEV. BEL-AIR WAGON body, $200 or highest offer. 382-1255.

1969 VW GHIA FOR PARTS, automatic, 37,000 miles. 383-4021, 8:30-5:30.

WANTED — 1956 OR '57 CHEV truck front fenders, fair shape or better. 384-3095.

1966 AUSTIN 1800, GOOD MOTOR and transmission, offers. 656-2921.

'64 COMET FOR PARTS
592-1551

MERCEDES 4-CYLINDER DIEsel engine, after 6 p.m. 477-1603.

USED VW AND TRUCK PARTS, B.C. Auto Wrecking 652-1181.

160 PARTS, ACCESORIES

VOLKSWAGEN ENGINES
1600cc Beetle or Bus $425 exchange and installation.
40 H.P. Beetle or Bus, $375 exchange and installation.
All rebuilt engines come with
ONE YEAR 12,000-MILE WARRANTY
1300 CC ENGINE, reconditioned $285, exchange price includes installation.
40 H.P. ENGINE, reconditioned. $285 exchange price includes installation.
NORTHWEST GERMAN AUTO LTD.
628 ALPHA ST.
383-4021

FOR SALE: 283 AND 4-SPEED transmission both in excellent custom condition. 595-2218.

CASH FOR OLD ENGINES, WILL pick up. 383-2734 or 383-1905.

CB DRIVING AND FOG LIGHTS, all lights and switches provided, 656-4941.

1967 FAIRLANE STATION wagon, asking $100. 478-7294.

WANTED: HIGH PERFORMance manifold for 289, 382-0967.

162 AUTO REPAIRS, SERVICE and TOWING

METRIC SHOP
European car repairs specializing B.M.W., Mercedes, V.W. Call Peter 384-8094.

VICTORIA WEST MOTOR WORKS Engine rebuilding specialists, 383-2734 or 383-1905.

SCRAP CARS HAULED. 478-9571.

164 AUTO BODY WORK AND PAINTING

AUTO BODY AND PAINT, QUALity repairs. $12 per hour. 592-9289.

166 CARS and TRUCKS WANTED

$$ WE BUY $$
—CARS
—TRUCKS
—MOTOR HOMES
—MOTORCYCLES
We Trade Down
FAST CASH
DePape Motors Ltd.
760 Johnson 384-8035

CARS FOR CASH
Buyer on duty 10 a.m. to 2:30 p.m. Trade up or down. We pay off liens. Give us a call today!
GEM MOTOR SALES LTD.
480 Esquimalt Rd. 382-7195

'69 DATSUN IN GOOD CONDItion, queen-size waterbed, $1400 stereo. Trade on Van. 383-4264 or 382-2251.

CASH
We will buy your car for cash. G.C.M. Motors Ltd., 780 Goldstream Ave., 478-3242. D-7197.

SHELBOURNE AUTO MART LTD.
1640 Cedar Hill Rd. 477-9166
We Buy Cars. Instant Cash.

VICTORIA AUTO BROKERS
1805 Blanshard 386-7707
TOP DOLLAR FOR YOUR CAR

OLDER MODEL 3-5 YARD dump, any condition considered. 478-1071.

WANTED 60 FORD FOR PARTS, will tow away. 385-7500.

168 CAMPERS, TRAILERS and MOTOR HOMES

COASTLINE
TRAILER CENTRE
1621 Island Hwy. 478-0933
(Just Past 6 Mile House)
OPEN Mon. to Sat.
10 a.m. to 5 p.m.
Dealer Lic. No. D-4196

OVERHEAD CUSTOM CAMPER, 8'6" from front of box to back, built for truck box width 49¾" or better between inside wheel wells, sleeps 5 adults, sink, icebox, 8 windows, two colored, with sky light, cushion floor, carpet on bottom walls on inside back of door with white panel wood interior, fully wired. Insulated with 2" styrofoam, fiberglass roof, no stove yet, have propane tanks, excellent shape, 1 year old, deal at $700 cash, extra two Bopher jacks and tie downs, $125 cash, (must sell) 385-8316, 3178 Carroll St.

1975 22 FT. BENDIX CORSAIR MOTORHOME
on 1 ton GMC chassis, excellent floor plan as new condition, 350 motor, roof-Air, 3-way fridge, furnace, water heater, radio, sleeps six, under 3,000 miles, BEAT THIS PRICE $13,100. BILL CARTER CARS and Rentals Ltd., 2538 Government 385-1716. D-4701.

1973 27' TRAVELAIR, DOUBLE axle, canopy, twin beds separate bedrooms, extra large fridge, storm windows, double sink, eye-level oven, 4-piece bath, 52-gallon holding tank, 2 33-lb. aluminum propane tanks, CSA and CMH approved 30-amp service. Hardly used. Immaculate condition. Price $8,000. 477-1054 after 10 a.m.

'74 FORD ¾ TON TRUCK, PS, PB, auto trans, new tires, tire rack in front with spare, dual tanks, low mileage. Also 9'6" Vanguard camper, fully equipped, stove oven, fridge, furance, four jacks, intercab speaker, offers, must sell. 595-6665.

1972 VW CHIMO CAMPER WITH fiberglass top, fridge, stove, and pressurized water. New winter tires included and full canopy and tent. 28 miles per gallon, spotless inside and out. $6,000. Phone 595-0725.

1974 21' NOMAD TRAVEL TRAILer, used only 2 months, 4-piece bath, 3-way fridge, propane stove and Coleman furnace, sleeps 6, asking $4000. Selling due to husband's illness. Call 112-745-3415.

LEAVING, MUST SELL '66 Econoline camper, 20 m.p.g. plus excellent RV. Also '66 Valiant Signet 2-door hardtop, automatic transmission, new 226 slant 6, mint condition. 382-3801.

'75 8½' CAMPER. MUST SELL immediately. 3-way fridge, propane stove and heater. Call after 5. 384-9097.

TIOGA MINI MOTOR HOME, only 14,000 miles. As new condition. Priced well below replacement value at $11,800. 477-9443.

'72 23' KIT CUSTOM TRAILER, like new, furnace, fridge, toilet, awnings. Level ride hitch etc. $3,700 or nearest offer. 385-5335.

'70 10½' CUSTOM CAMPER. Sleeps 6, range, toilet etc. $1,900. 385-5335.

19' FLEURY MOTOR HOMES All steel frame, solid insulation. Jackson's, 974 Goldstream. D-1014.

1975 SCAMPER 21.5', FULLY equipped. Sleeps 6. As new. $4700. 479-8726.

DELUXE CAMPERIZED 1969 econoline van, $5,800: 388-9233.

168 CAMPERS, TRAILERS and MOTOR HOMES

S. J. PEDEN
LTD.
VANGUARD
Super Savers
Purchased a new 1976 VANGUARD camper NOW for Delivery later and pay the '75 PRICE!

76 8'9" Vanguard You Pay '75 PRICE	$2735
	$2410
	SAVE $325
76 9' 6" Vanguard You Pay '75 PRICE	$3965
	$3675
	SAVE $ 290
76 21' 5th Wheel Vanguard Trailer You Pay '75 PRICE	$8750
	$7795
	SAVE $ 955

CLEARANCE PRICES
On all remaining '75 Vanguard Campers, Trailers and Motorhomes and Clean Trade-Ins.
Parts and Accessories
If you're building a camper, trailer, or boat, or converting a van or just modifying what you have, be sure to see our large assortment of SINKS, FRIDGES, ICE BOXES, ROOF VENTS, WINDOWS, SPRUCE FRAMING, PANELLING, TOILETS, LIGHT FIXTURES, HEATERS, WATER TANKS, TABLE LEGS, and many more other useful items.
RENTALS — VAN TOPS INSTALLED
S. J. Peden
LTD.
2855 Quesnel St.
D-1040
386-3464

VICTORIA R.V. CENTRE
1080 GOLDSTREAM
478-8377
Up-Island Customers
Call Zenith 2438
DL 26205
JANUARY CLEAR-OUT SALE
All units clearly priced
SAVE HUNDREDS
All '75 campers and trailers must go. Over $90,000 of used campers, trailers, motor homes.
Make us an offer and surprise yourself.
WHY DO MORE PEOPLE BUY FROM
VICTORIA R.V. CENTRE
OPEN 7 DAYS A WEEK
We Service What We Sell

DOMINION MOTORS
HOME OF
LAYTON — HOLIDAIRE TRAILERS
GALAXIE CAMPERS and CANOPIES
CHINOOK MOTORHOMES
PARTS, ACCESSORIESI REPAIRS
HOURS OPEN:
MON. to SAT. 8 A.M. to 5 P.M.
We specialize in I.C.B.C. Autoplan
Campers and Trailers
1703 BLANSHARD ST.
(Across from Hudson's Bay parking lot) Victoria, B.C., 385-5012.
Dealer Licence Number D-5536

IMPALA CAMPING WORLD
Think Spring '76
With 1975
CLEARANCE PRICES
Now!
Propane—Accessories—Service
OPEN 6 DAYS A WEEK
CLOSED MONDAYS
10077 Galaran Rd.
on Pat Bay Hwy. Sidney
D.L. 3918
656-5504

FENNELL'S
Parts—Propane—Repairs
10 colours of Profiled Aluminum SPORTSMAN and THUNDERBIRD CANOPIES
Mini Motor Home For Rent
TRAILER SUPPLIES
6459 Pat Bay Hwy. 652-2511
OPEN 7 DAYS A WEEK

TRUCK & CAMPER
1974 CHEV ¾-ton 350, V-8, 4-speed, 25,000 mi., power disc brakes, positraction, auxiliary gas tank, split rims, H.D. suspension and front tire mount complete with NEW 1976 OKANAGAN 8 FT. CAMPER (AT 1975 PRICE), 3-way fridge and furnace. A RARE BUY at $7,195. Call 384-0213. LOGAN's RV SERVICE CENTRE 630 Burnside Rd., East (near Douglas). D-4206.

SAVE!!!
See this 1975 Chev ¾-ton truck, loaded with accessories, and a 30' Chinook 5th wheel trailer. All hooked up and ready for that spring vacation. Make an appointment now to view this immaculate unit with:
KEN ALGER
Empress Pontiac Buick Ltd.
382-7121 or Res. 477-6308
Dealer Licence D3182

DOGWOOD TRAILER SALES
PARTS—PROPANE
RENTALS
RANDELL TRAILERS AND CAMPERS 478-6841
2630 Deville Road
Dealer Licence D-1789
Highway 1 at Millstream Rd.

RENT 22-FT. MINI-MOTORHOME Fully self-contained including air conditioning. $200 per week plus 5c a mile. For further information call BILL CARTER CARS and Rentals, 385-1716.

'74 FORD ECONOLINE SUPER Van, less than 13,000 miles, camperized. Call after 4. 385-6556.

168 CAMPERS, TRAILERS and MOTOR HOMES

BOB'S
MOBILE HOMES LTD.
25 Crease 386-3623
DL 1911
USED 1975 CENTURION 22' MOTORHOME $12,500
5TH WHEELS
TRAVEL TRAILERS
MINI HOMES
TRUCK CAMPERS
TRUCK CAPS
PARTS — PROPANE
SERVICE
386-3623 382-5647

1974 8' THUNDERBIRD CAMPER oven, three-way fridge, furnace and radio. Dual propane tanks, mounted jacks and camper dampers. $2,250. 478-2871 or 478-4080.

PRIVATE—MUST SACRIFICE 19' Tioga mini-motor home, 1974, fully equipped, best offer, automobile trade considered, excellent financing. 478-9933.

FIBERGLASS CANOPY FOR small box pickup or import excellent condition, $324. 477-6448.

1975 TIOGA MINI-MOTOR HOME, 19', sleeps 6, auto. air, like new, only 4,000 miles. $13,500. 479-7804.

1972 BOLER FURNACE, EXcellent condition. $1,900. Phone 592-7041 after 5 p.m.

1974 SAFARI 8' CAB-OVER camper, $1,500. 652-3171.

169 MOBILE HOMES AND PARKS

kv
Happy Valley HOMES LTD.
FAMILY AND ADULT SPACES AVAILABLE FOR ALL PURCHASES IN NEW PARK
MUST SELL
1975—12x60 2 bedroom, situated in family park, fully skirted including sundeck, hooked up to all facilities for immediate possession. Full Price $16,900.
1974—24x40 double wide, located in family park, pets allowed, fully furnished including washer and dryer, fully skirted with large sundeck. Must be seen at $20,500.
Many Other Exclusive Listings Family and Retirement
2681 SOOKE RD.
478-8303
MEMBER
WESTERN MOBILE HOME DEALERS' ASSOCIATION
D.L. 26010

OWNER TRANSFERRING, MUST sell 12'x58' 1964 Fleetwood 2-bedroom, 4-piece bath, shower, stove, fridge, washer and dryer included. All city services available. Enjoy this park-like setting only 10 miles from Victoria. Asking $14,200. Bank financing available. Call 478-7134 to view after 5 p.m.

SEE OUR NEW AND USED HOMES. SPACES AVAILABLE.
ADMIRAL HOMES LTD.
2524 Douglas St. 386-3291
(MCD 26186)

ONE-YEAR-OLD 3-BEDROOM, 1½ baths Bendix mobile home. Fireplace, washer and dryer, peaked Duroid roof, fully skirted, landscaped, front and back rod iron railings, excellent condition, on lot in park, $30,000. Phone 478-9384 after 5 p.m.

12X60 '73 FLEETWOOD, ON LOT, Sooke area, two bedroom, shed, fully furnished western style, washer and dryer, and TV, $4000 cash and take over payments. 642-3186 after 6:30 p.m.

1974 DOUBLE WIDE, 24X40, TWO bedrooms, porch, sundeck, large lot, family park, Malahat area. Occupancy March. $23,900. 112-743-9298.

3-BEDROOM MOBILE HOME Utility room, patio door, skirted, on 80'x100' treed lot. Rented. Paved drive. Asking $18,700. John Wright, 386-6339.

NEW KNONEX 12X68 TWO BEDroom. Adult park on waterfront property, Cherry Point Road north of Mill Bay. 652-3753.

169 MOBILE HOMES AND PARKS

RESOLVE BUY THAT NEW MOBILE HOME FROM
Robinhood
SALES AND SERVICE
CHECK THESE WELL-KEPT USED HOMES
L2140—12x56 Knight, 2 Br. Sooke area.
L2138—12x68 Leader, 3 Br., fireplace, all appliances. Many additions.
L2141—27' older type unit locally parked.
L3021—12x64 deluxe 2-Br. Lamplighter with many options, such as swimming pool and patio.
L3022—12x52 2 BR. All appliances incl. washer, dryer and dishwasher, carpeted throughout. Langford district.
L3009—56' 2 Br. unit in Langford, adult park.
L3004—24x40 2 BR. Moduline, must be seen, a real bargain.
L3005—60' 2 BR. raised living room new carpets and furniture. Sooke area.
And many others to choose from
All financing arranged with your down payment as low as $100 on approved credit.
LISTINGS WANTED
FRANCHISE DEALER FOR BRITANNY—HOMCO—MANCO
2714 SOOKE RD.
478-9912
478-9517, 478-9518
D.L. 3091

EXCLUSIVE LISTINGS
40x24 3-bedroom. Immediate occupancy, Langford Park.
52x12 2-bedroom, furnished, with sundeck — Lake View, immediate occupancy.
64x12 3-bedroom, with 8x10 utility shed, front and back porch, carpets thoroughout. Lakefront, immediate possession.
52x24 3-bedroom, furnished with washer and dryer, sundeck, 2-bathrooms, immediate possession.
64x12 2-bedroom, furnished, large lot, immediate occupancy.
68x12 3-bedroom, shed and deck, large lot. Immediate occupancy.
ADMIRAL HOMES LTD.
2524 Douglas St. 386-3291
(MCD) 26186

GOLDSTREAM MOBILE HOMES LTD.
PARAMOUNT PREMIER
MONARCH AND PARKWOOD
Modern park space available with all purchases
2994 Jacklin
476-1751 478-8391
Dealer Licence No. MCD 26091
OPEN TO 5:30

USED MOBILE HOME
FLEETWOOD 10x55 2 bedroom, furnished. Only $7500. 10% Down on approved credit.
BOB'S MOBILE HOMES
25 Crease 386-3623
DL 1911

MOBILE HOME 12 X 64, 2-BEDroom, family park, 2 children welcome, 8 x 12 addition, big lot, seeded in grass, treed. Contact 245-7320.

1972 PREMIER 12 X 56, TWO bedroom, third bedroom in 12 x 45 Cabana, partially furnished. $14,900. 478-7498.

21' MOTORHOME, 1975. LOW mileage, fully self-contained, sleeps six. Like brand new. 385-5152.

1972 EMBASSY MOBILE HOME, 12x52 2-bedroom, fuurnished or unfurnished. Occupancy March 1st. 478-6283.

169 MOBILE HOMES AND PARKS

TRIANGLE HOMES LTD.
Bendix Home Systems Ltd.
Pyramid
Manco Home Systems Ltd.
2435 Trans. Can. Hwy.
478-1774 D.L. 25171
Mon. - Fri. 9 - 6 p.m.
Evenings by appointment
Sat. 9 - 5. Closed Sundays

ONE YEAR OLD, 12X68 NEONEX Estate Deluxe, partially furnished, fully skirted, set up in mobile home park in Sooke. $17,500 or best offer. 642-5570.

175 HOTELS

SPECIAL WINTER RATES, weekly and monthly. The Dominion Hotel, 384-4136.

CHERRY BANK HOTEL, winter rates, $35-$50 weekly. 825 Burdette, 385-5380.

JAMES BAY INN
Low weekly, monthly, winter rates 270 Govt. 384-7151.

185 CONVALESCENT AND REST HOMES

LUXURIOUS LARGE PRIVATE room, in Metchosin waterfront home, 24-hour supervision with delicious meals. 478-9340.

FAIRFIELD — SMALL GUEST home, Feb. 1st, private and semi-private, invalid, experienced operator. 383-4424.

LOVELY SEMI-PRIVATE ROOM with bath, excellent meals, individual care. 385-4632.

PRIVATE ROOM, PLEASANT surroundings, excellent meals and care, ladies. 598-6562.

CHARMING ACCOMMODATION, ladies, no stairs Nutritious meals, kindly attention, 384-0693.

190 ROOM AND BOARD

ELDERLY LADY OFFERS ROOM and board to another lady pensioner, non-smoker for companionship. Shelbourne Plaza area. 478-2969 after 5 p.m.

GOOD FOOD, LARGE BEDSITting room with view. Reasonable. 598-4952.

LARGE, FURNISHED ROOM, meals arranged, close to downtown, 384-5895.

1974 FORD 1 TON, FLAT DECK, duals. 592-1456.

ROOM AND BOARD, $135 A month. Phone after 5. 382-1169.

ROOM AND BOARD, WORKING man, laundry. 385-8920.

193 ROOMS TO RENT

SHARE HOUSE WITH THREE other young ladies, master bedroom, available Feb. 1st, $35 per week. Immaculate house, centrally located. Wall-to-wall broadloom, fireplace, must have own bedroom furniture. 658-5832.

HALF BLOCK FROM MAYFAIR on Douglas — furnished sleepers $5, kitchenette from $6.25 and up per day minimum 30 days. TV, heat included. Doric Motel 386-2481.

LARGE FURNISHED ROOMS with kitchen facilities, $30 and $35 weekly. Close to Bay and Cook, men only. 476-6293.

FAIRFIELD WATERFRONT, share nice kitchen, with 2 others. Mature employed men only. Non-smoker prefered. $110. 382-6370.

WANTED JANUARY 31: 1-BEDroom suite for responsible working female (24). 384-7783 after 3:30 p.m.

JAMES BAY INN, REASONABLE weekly and monthly rates, 270 Government 384-7151.

SLEEPING ROOMS, RELIABLE working people only. James Bay area. 384-0859.

FURNISHED BEDROOM, USE OF kitchen, $95 per month phone 385-0058.

WANTED: MALE OR FEMALE 19-25 to share 2 bedroom duplex near Beacon Hill Park, 384-9135.

FURNISHED BEDROOM, USE OF kitchen, $75 per month. Phone 478-3423.

NICE ROOM, CLEAN WORKING man, no smoking, no cooking. 598-7168.

CROSSWORD by Eugene Sheffer

ACROSS
1 Coin of India
4 Chinese dynasty
8 Bristle
12 WWII org.
13 Pommel of a saddle
14 Discharge
15 Tamarin

197 HOUSEKEEPING TO RENT

GORGE BEDSITTING ROOM light cooking, hot plate, linen supplied. Quiet working, over 40 business man need apply. Non-drinkers. $77.50. 388-9490.

FAIRFIELD BY PARK, CLEAN 2-room unit, includes full kitchen, also one room with kitchenette, quiet older lady only. 383-2691 or 383-5903.

LARGE FURNISHED, SHARE bathroom, females only, available Feb. 1, $110. 386-0065.

CLEAN FURNISHED ROOM, everything supplied, quiet gentleman, $85. 2310 Wark St.

NEAR FORT-COOK. STOVE, fridge, sink, free cablevision, furnished. 592-3378.

SUBET ONE BEDROOM completely furnished including utilities, for February, $200. 385-3124.

CLOSE-IN FOR WORKING MAN, quiet, 388-4550.

199 HOUSEKEEPING ROOMS WANTED

HOUSEKEEPING ROOM NEEDED. Clean and quiet for young man, 22. 595-3563, phone around 6.

200 APARTMENTS TO RENT UNFURNISHED

McKENZIE MANOR

Reservations taken now for new 70 suite apartment, opening March 1st. Modern building, sauna, billiard room. Quadra at McKenzie.

Bach $170-180
1 BR $215-230
2 BR $270-290

Call 384-3906

DUNCAN'S OUTSTANDING NEW APARTMENTS
2575 ALEXANDER ST.

NOW RENTING
1 BEDROOM FROM $215.00
2 BEDROOM FROM $253.00

LOOK AT THESE SPECIAL FEATURES:
—Heated indoor swimming pool
—Sauna
—Extra large suites
—Hotwater heating included
—Central location
—Some undercover parking
Free Rent Until January 31st '76
1 Child Welcome. Sorry No Pets.
For further information, contact resident manager, Mr. Russell, 748-2638.

CHATEAU VICTORIA

1-BEDROOM APARTMENTS FROM $216 per month. Adult oriented building. 1-yr. lease required. No pets, please. PLEASE PHONE 382-4221, 740 Burdett Ave.

VIEW CONDOMINIUM

Fishing, golfing, skating, swimming, curling, crafts, bowling, plus shopping centre surround this deluxe 2-bedroom, 1½ bath condominium boasting living room, dining room, kitchen with eating area, appliances, drapes, wall-to-wall closed security parking, recreation and hobby rooms. Unsurpassed views of city, harbour, mountains, Sooke Hills. $385 per month with lease available 477-9394.

DELUXE SPLIT-LEVEL PENTHOUSE apartment in Royal Woods, approx. 1450 sq. ft., 2-bedroom, 1½ bathrooms, stove, fridge, dishwasher 3 balconies. Amen. include: Library, Hobby and Workshop, Billiard Room, Tennis and Shuffleboard courts, Pool, Sauna and Hydro Swirlpool. Adult oriented. Available immediately. $435 per month. 382-9212, 9:00 a.m. - 4:00 p.m.

JUBILEE HOSPITAL AREA, modern building. Very spacious well appointed suites. W-W carpet, stove, fridge, heat, hot-water and parking. Available Feb. 1. 1 bedroom top floor, $210. 2 bedroom top floor $265. 2 bedroom hardwood floor, $230. Sorry no children or pets, mature adults only, for appointment to view 595-2601.

BEACH DRIVE

Luxurious 1 bedroom top floor condominium suite with seaview in excellent location. Fully appointed and available immediately at $340 per month. Lease available.
Call David Billingham
388-6424 598-1177
Bayshore Realty Ltd.
1006 Fort St.

PRIVATE HOME — UPPER 3-bedroom suite, 1½ baths, stove, fridge, fireplace. Available for 3 single adults, $350 per month, plus ⅓ utilities. Also 1-bedroom suite, fireplace, $185 per month, plus ⅓ utilities. Colwood district. 478-1212 from 8 a.m. to 3 p.m.; 478-1206, 4 p.m. to 8 p.m.

IMMEDIATE OCCUPANCY, NEW deluxe condominium, 2 bedrooms, 2 baths, fireplace, within walking distance to town. Responsible adults. Sorry no pets. $390 monthly. References required. 382-3721, 383-7479.

ROCKLAND ARMS
1030 Linden Ave.

Beautiful 1-bedroom suite, top floor, older, lady. Feb. 1st. 2-bedroom corner suite, active retired couple, March 1st.

E. G. PRIOR APTS.
2622 Prior St.
1 and 2-Bdrm. suites available immediately.
Pone 382-5856
P. R. BROWN and SONS LTD.
385-3435

SOOKE

2-bedroom apts with fireplaces and appliances, w-w carpets, very sound proof plus waterfront location. Close to shopping and buses, reasonable rents. Call 477-2817 or 598-5144 — only 5 remaining.

AVAILABLE IMMEDIATELY, 2-bedroom corner suite with balcony in brand new building within walking distance of downtown Victoria. Wall to wall carpeting along with fridge and stove, covered parking, adults only, sorry no pets. Please call 598-8743.

PENTHOUSE STUDIO APARTMENT, close to city, park and seafront. Panoramic views, pool, swirlpool sauna, underground parking. $260 monthly. Phone 382-4650, 5 till 8 p.m.

FEBRUARY 1ST, MODERN 1-bedroom ground floor suite, private entrance. Carey-Glanford area. Fridge, stove, wall-to-wall. All utilities included. $250 per month. References. 477-8416.

AVAILABLE FEB. 1, ESQUIMALT, waterfront, deluxe three bedroom, white shag, wall-to-wall throughout, Fireplace, pool, sauna, laundry facilities. Adults only 383-9863.

2-BEDROOM APARTMENT, 1 child allowed. Written references, contact Mary Craig, 831 Ellery, apt. 109.

2 BEDROOM, FABULOUS marina and water views, Sidney, $325. Sorry, no children or pets. 592-0022.

TWO-BEDROOM, 2-BATHROOM condominium with all appliances, available at Spencer Castle, $400 386-3816 or 384-4013.

2-BEDROOM IN NEW CONdominium, drapes, wall-to-wall, 1½ baths, underground parking, facing park, near stores, not pets, no children, $375, 598-4184.

DUNCAN

New two-bedroom apartments, references required. Sharron Apartments. 748-3344.

STUDENT ACCOMMODATION for two girls, private entrance and bath, car necessary. 658-8359.

VIC HIGH AREA — ONE BEDroom suite, $200. Reply Victoria Press Box 290.

UPPER 2-BEDROOM APARTment to rent February 1st. Phone 384-2377.

BACHELOR SUITE, FRIDGE, stove, heated, walking distance to town, $90. 479-3862.

BACHELOR SUITE, SUIT OLDER person, no pets, available February 1st. 385-3257.

1-BEDROOM, 2-BEDROOM bachelor suite available. Modern, waterfront. 383-7659.

2-BEDROOM SELF-CONTAINED, $200 per mo. no pets. 478-7842.

1-BEDROOM APARTMENT
385-5152

Since 1904 Ker AND Stephenson LIMITED 385-3411

TWO BEDROOM AND ONE BEDROOM SUITE, AVAILABLE IMMEDIATELY. WALL TO WALL THROUGHOUT. NEW BUILDING. WALKING DISTANCE TO PARK AND DOWNTOWN. SORRY, NO CHILDREN OR PETS.
ONE BEDROOM $395.00
TWO BEDROOM $415.00
FOR FURTHER INFORMATION: CALL PROPERTY MANAGEMENT, 385-3411

VACANCIES

$160—Bach. Single or couple.
$133—Bach. Middle-age.
$210—1 BR. Modern. Sgle. or cple.
$214—1 BR. Large. Sgle. or cple.
$205—1 BR. Nice. Sgle. or cple.
$215—1 BR. James Bay. Nice.
$120—1 BR. Mill Bay. Waterfront.
$148—1 BR. Suite. Middle-age.
$247—2 BR. Central. Child.
$210—2 BR. Townhouse. Child
$250—2 BR. Duplex. Child.
$270—3 BR. Duplex. Child.
$275—3 BR. Duplex. Child.

FEE
These are a few of our many vacancies

HOMEHUNTERS
OPEN 7 DAYS A WEEK
9 A.M. to 10 P.M.
1394 Hillside Avenue, 598-5101

NEW APARTMENTS
1. Corner suite, 2-bedrooms, wall-to-wall carpeting, stove and fridge, balcony overlooking Beacon Hill Park and ocean. Luxury suite. Available immediately at $375.00 per month.
2. New large one-bedroom suite, with 2 balconys, beautiful sea and mountain views. Southern exposure, downtown area. Includes fridge, stove and dishwasher. Available immediately at $400 per month.
JACK MEARS OAK BAY REALTY LTD.
RENTAL DEPARTMENT
598-3321

Harbour Towers

PENTHOUSE
1400 sq. ft.
2 Bedrooms from $500
Phone HARBOUR TOWERS
385-2405

ESQUIMALT

Convenient location, new 2-bedroom apartment available immediately. Close to transportation. Call 383-4446.

OPPOSITE BEACON HILL PARK new spacious 1,240 sq. ft. suite, 2 bedrooms, 1½ bathrooms, controlled entrance and parking close to town, $415. 479-5055.

BACHELOR SUITE AVAILABLE, $165, close in, 2530 Wark St. April Manor. 383-1042.

201 APARTMENTS TO RENT FURNISHED

Harbour Towers

Furnished Apartments
Outstanding View
Indoor Pool
Hotel Service
Reasonable Rates
Phone HARBOUR TOWERS
385-2405

PENTHOUSE MANOR MOTEL
2930 Washington 388-7818
New ultra modern de luxe bedroom and bachelor apartments, beautifully furnished. Situated in quiet location overlooking Gorge waterways, close to bus service. Includes colour TV, telephone, dishwasher, laundromat, sauna and swirl pool. Maid service. No pets. Rent by day, week or month.

CRAIGFLOWER MOTEL
(On Gorge Waterway)

Offers deluxe bachelor and one bedroom suites at special winter rates. All the comforts of home. Completely furnished with maid service and laundromat on premises. Call

388-7861

DE LUXE ACCOMMODATION. Furnished bachelor, 1 and 2 bedroom suites available from Sept. 15. Maid service, answering service, indoor heated pool, saunas, coffee shop, dining room, laundry, colored cable TV. "No pets". Coachman Inn, 229 Gorge Rd. E. Phone 388 6611.

DE LUXE ACCOMMODATION. Furnished bachelor and 1 bedroom suites available from September 15. Colored TV, dining room, laundry, indoor pool, hydro pool, saunas, lounge, maid service, answering service. No pets. Canterbury Inn, 310 Gorge Rd. Phone 382-2151.

KENT APARTMENTS, DOWNtown, Blanshard at Johnson, available Feb. 1, character main floor 1-bedroom suite with skylight, non-smokers only, no children, no pets, suitable for mature married couple, $175 per mo. 477-9370.

CENTRALLY LOCATED, NICELY furnished apartment, 2 single bedrooms, washer, dryer, linen, dishes, cablevision, all utilities included. Suitable for 2 quiet gentlemen, $300. 385-4305.

SCOTSMAN MOTEL
490 GORGE RD. E.

Deluxe accommodation, off-season rates, fully-furnished suites, kitchens, colour TV, free telephone service, linen and maid service weekly. 388-7358.

COLWOOD — SEAVIEW FURnished ground floor apartment, two bedrooms, living room with fireplace, wall-to-wall, etc. $275 including utilities. 478-6888 after 4:30 p.m.

1-BEDROOM SUITE. NICELY furnished modern block, close in, Rockland area. Near shopping and transportation, suit quiet mature adults, no children or pets. $250. 592-1551 or 383-1071.

DELUXE BACHELOR UNITS, BY week or month, kitchen, color TV, phone, weekly maid service, no pets, The Friendship Inn 39 Gorge Rd. East, 386-8335.

LOCATED ON QUIET STREET in James Bay, furnished 1 bedroom suite. Available February 15th, $275 per month. No children no pets. 385-2973.

BEAUTIFUL VIEW ONEbedroom apartment pool, sauna, heat, etc., paid mature adults, $295. 385-2975.

DELUXE BACHELOR AND ONE bedroom fully furnished. $220. Adults. No pets. 1940 Fort. 592-9516.

MODERN DOWNTOWN ACCOMmodation. Pool and Sauna. Free parking. Reasonable rates. Queen Victoria Inn. 386-2812.

FURNISHED SUITES BY DAY or week in brand new Motel. The Fountain Inn, 356 Gorge Road East. 385-1361.

LARGE CLEAN, QUIET, KITCHen units for rent by week or month, $70 per week or $220 per month Estrella Motel, 384-5122.

GORDON HEAD WATERFRONT, basement suite, wall-to-wall carpets, working couple only. No children or pets. References. $275. 477-1485.

VIEW ROYAL, FURNISHED STUdents suite, private bath, share kitchen, $90 includes all utilities. 479-8112.

NON-DRINKER, NON-SMOKER, working person only, close to town, bachelor suite. 382-0477 after 5 p.m.

1 SMALL FURNISHED BACHElor suite, $90 includes all utilities. Phone after 6. 382-8024.

202 APARTMENT FURNITURE TO RENT

STANDARD FURNITURE
Three Rooms from
$35 per month
Immediate Delivery
382-5111

MacDONALD'S FURNITURE
Three room group rentals. Call 383-1171, Broad at Pandora.

203 APARTMENTS WANTED

YOUNG MARRIED COUPLE wanting one- or two-bedroom suite. Must be clean and quiet. Quality cabinet maker, can do renovations. 478-4941.

WANTED — 2-BEDROOM DUplex or apartment for 2 working adults, preferably partly furnished up to $200 per mo. 382-6882 after 5:15 p.m.

YOUNG RESPONSIBLE WOMAN requires self-contained dwelling in older home. Please call after 5. 478-0744.

WANTED BY WORKING COUple, one-bedroom suite in house references. Call collect, 743-5166 anytime.

WANTED BY WORKING COUPLE 1-2 bedroom apartment or duplex by Feb. 1. Up to $290. 382-6882 after 5 p.m. ask for Elaine.

YOUNG, RESPONSIBLE WOMAN requires self-contained suite, preferrably in older home. 598-1371.

QUIET ROOM OR APARTMENT needed, $140 maximum. 595-3563 around 6 p.m.

MOTHER WITH SMALL CHILD wants a two-bedroom apartment up to $275. 383-0806.

204 SHARE ACCOMMODATION

WANTED WORKING GIRL 18-21 to share deluxe 2-bedroom apartment with same for Feb. 1, $135. a month. Phone 383-7370 anytime. Ask for Lea.

SINGLE PERSON 24-30 NEEDED to share house, Cook-Hillside area, $150, a month plus utilities, phone Lisa, 477-1841.

206 DUPLEXES TO RENT

HORSE, CHICKEN, DOGS, CHILDREN. COBBLE HILL

3 bedroom duplex on 4 acres with small barn, washer and dryer. Vacant. $295.

ALSO

1 bedroom large duplex, fridge, stove washer and dryer. 4 acres. $225. 383-4568.

2726 PRIOR ST. — $275

3 BR, renovated lower duplex with 3 BR, renovated lower duplex with yard, available Feb. 1, '76.

SIDNEY — $250

Modern, 2 BR suite, available Feb. 1, '76. Western Homes Ltd. 386-3498.

OFF JACKLIN RD. NEAR BELmont School. Modern, spacious, 3 bedroom, 2 bath, oak floor, fridge and stove. Full basement. Happily married compact family. Allow 2 children. No pets or boarders. 478-5260, 478-2225.

MAIN FLOOR 3 BEDROOMS, fireplace, drapes, wall to wall, appliances, plus washer-dryer, near Jubilee, family with references. $350. Available Feb. 1. 595-1671 after 6 p.m. for appointment.

MODERN DUPLEX, $325 MONTH large living room, 2 bedrooms, cabinet kitchen, bathroom, wall-to-wall carpet, stove, fridge included, available now. Call 592-1961.

BRAND NEW

3 bedrooms, 1½ baths, stove and fridge, close to schools and shopping. Glen Lake immediate occupancy, $375. 479-5086.

SIDE BY SIDE DUPLEX, BURNside area, 3-bedroom, third in full basement, fireplace, fridge, stove incuded, garage. $330. Available Feb. 1st. 388-5661.

BRAND NEW 5 BEDROOM, 2 bathrooms, large sitting and dining area, 2 fireplaces, Large rumpus room, basin and counter. $450 monthly. 384-5473.

NEAR DOCKYARD

2-bedroom duplex. SxS, fridge, stove, no pets, no children. $280. References. Available Feb. 1. After 5 p.m. 383-9389

MODERN SIDE-BY-SIDE, three-belroom duplex available February 1st, married family, no pets, $350, 384-8337.

BASEMENT SUITE FOR RENT, 2 bedroom, wall-to-wall, laundry facilities. Available Feb. 1, Langford area, $250. 478-8953.

VACANT EQUIMALT ONEbedroom, adults, close to shops. John 386-3231.

207 DUPLEXES WANTED TO RENT

YOUNG, QUIET, PROFESSIONAL man wishes 1- or 2-bedroom duplex or suite. Central Saanich, Royal Oak, Cordova Bay area, for March 1. References. 385-0761, after 5:30.

RESPONSIBLE YOUNG WORKing man requires one bedroom duplex with basement, or garage. Call Rick 598-4830.

210 HOUSES TO RENT UNFURNISHED

FEB. 1ST, NEW THREEbedroom house, $350 per month, quiet location, Douglas-Carey area, near bus. New fridge, stove, wall-to-wall, TV telephone cables. Extra rooms in proposed new in-law suite. Rent prorated upon completion. References. 477-8416.

ARCHITECT DESIGNED

3 B.R. home, incredible views, 6 months. $700 p.m.
2 B.R. Condominium. Apartment. F.P., 3 baths. Yates St. $375 p.m. Available now.
Henderson Realty Ltd.
385-9741

3-BEDROOM HOUSE, FULL basement, oil-o-matic heating, sundeck and carport Langford area, close to Jacklin and Goldstream, 2 children welcome, no pets, $300 per mo. For appointment call 478-5838. Available Feb. 1.

AVAILABLE IMMEDIATELY, bedroom house in Brentwood. 17 minutes from Victoria. Wall to wall throughout, master ensuite fireplace, dining room, full basement, double carport, sundeck $450. 652-2142.

BRAND NEW 3-BEDROOM HOME for rent, 1½ baths, fireplace, floor to floor carpet, close to schools and shopping center, $400.00. 382-5311 or 652-5671, only with good references.

2-BEDROOM, FULL BASEMENT house: Fairfield. Drapes, range, W.W. carpet. $395 per month.
HENDERSON REALTY - 385-9741
Phone 9 to 5 only

UPLANDS

Close to waterfront, modern 5 bedroom home with large indoor swimming pool, living room, den, 3 bathrooms, $850. No singles. 479-1102.

LANGFORD — 3-BEDROOM house with basement and garage. Clean. Near schools and on bus line, $375 per month. Available Feb. 1. 478-3054.

AVAILABLE NOW. TWObedroom, Oak Bay bungalow, just redecorated. Fireplace, four appliances. Some drapes. References essential. $340. 477-5841.

2-BEDROOM HOUSE AT 647 DUPplin Rd. one block West of Mayfair, oil furnace, gas stove, $275 per mo. References required. 384-2313 days, 479-1102 after 5.

OAK BAY

Deluxe 2 bedroom, 1 yr. old townhouse, 1½ baths, laundry, wall to wall, major appliances. $385 per mo. 598-8733.

2-BEDROOM FAMILY TOWNhouse 1½ baths, rumpus room, drapes, hot water, fridge, and stove. Available Feb. 1. $305 per mo. 595-5313.

TWO OR THREE-BEDROOM ON Swan Lake — Woolco area, February 1ti July, $330; (basement suite separately rented) 383-4348 after 4 p.m.

3-BEDROOM HOUSE — INcludes washer, dryer, dishwasher, freezer fridge and stove. $450. 479-4651 after 6.

SMALL ONE-BEDROOM CABIN plus kitchen and bathroom, everything included, $150 a month, at Six Mile Motel, 658-5479.

THREE-BEDROOM HOUSE GORdon Head, available now, suitable for family, references. $375. 477-3149.

AVAILABLE IMMEDIATELY, 3 bedrooms near town, fridge and stove, pay utilities. Rent $360. 383-6776 evenings.

NEW HOME IN SIDNEY SUBdivision, 3 bedrooms, carport, sundeck, beautiful garden on corner lot, rent $370. No pets. 479-4009.

LARGE 3-4 BEDROOM HOME, IN quiet location. Close to schools and shopping, $440 month. Available immediately. 382-3097.

COLWOOD—NEW 3 BEDROOM, full basement, w-w carpet, $500.00. Phone 6-8. 478-7990.

NEW 9-ROOM TUDOR HOME, near Government House, $725, references. 386-8095.

MILL BAY, TWO-BEDROOM, fireplace, ocean, $325, references required. 595-3010.

New Home for Rent
CLOSE TO TOWN

3 bedrms., living-dining rms, kitchen with EA, bsmt. and carport. Easy care lot. Asking $400 per month. Contact
BEV HIGHTON
385-7761 24 hrs.
D. F. HANLEY AGENCIES LTD.

GORDON HEAD EXECUTIVE Brand new 3 BR, full basement home. Available immediately to good tenant with local rental references for $475 per month.

3371 WISHART RD. $359.45 Modern 3 BR, full basement home, available Feb. 1 '76, to family with good local rental references. Western Homes Ltd. 386-3498.

MORNINGSIDE WEST
LARCHWOOD AND LAVAL

3-bedroom townhouse available, Feb. 1st. Featuring 2 bathrooms, full basement, automatic oil heater, WW carpeting, drapes, fridge, range washer and dryer. Fireplace. Rent $325. BYRON PRICE AND ASSOCIATES LTD., 385-2458.

2-3 BEDROOM DUPLEX, SUIT young working people. No pets, $320. 383-0806.

OAK BAY, OLDER 3-BEDROOM house. No dogs $360. References. 477-6722.

211 HOUSES TO RENT FURNISHED

BEAUTIFUL 3-BEDROOM CONtemporary home, fully furnished large rumpus room, carpeting lovely large yard, ocean glimpses, near University, 5-7 month lease beginning Feb. 1, $475 per month. 477-3285.

YOUNG, QUIET PROFESSIONAL man wishes 1- or 2-bedroom house in Central Saanich, Royal Oak, Cordova Bay area, for March 1. References 385-0761 after 5:30.

MODERN HOUSE, UNIVERSITY height area. 2 kitchens, 2 bathrooms, 5 bedrooms, fireplace, $475. Vacant. 477-9970 before 11 a.m. or after 4 p.m.

IN OAK BAY, BETWEEN FEBruary 15th and end of June. Rent $300 per month. Good references required. Phone 598-4649 after 5 p.m.

MATURE QUIET WORKING adult needs one-bedroom cottage or suite. Approximately $150. Phone after 6. 598-2384.

ONE-DEDROOM MOBILE HOME, Goldstream, one mature sober working man or active pensioner, no pets. $125. 478-4368.

FULLY FURNISHED 2-BEDroom house on Prospect Lake. Available till May 1st. 387-6422.

212 HOUSES WANTED TO RENT

QUIET YOUNG COUPLE WITH 8-month-old child and well-mannered cat looking for small older house or cottage to love and care for. Happy to do repairs, painting, etc. Charlie Wyse at 479-2751 after 4 p.m.

RESPONSIBLE WORKING COUple 28 and 30, no children, seek private dwelling, 10-15 miles from Victoria, under $200.00 per mo. Call Margit 642-5330 6 p.m. to 11:00 p.m.

PROFESSIONAL COUPLE needs house or suite with fireplace, quiet area, in or out of town, $250 tops, phone Gerry, office 385-5985, home 595-1287.

YOUNG COUPLE WANTS TO rent unfurnished 2-bedroom house or apartment with fireplace, pets ok. Call Ed, 388-1718 after 6 p.m. p.m.

YOUNG MARRIED COUPLE, non-smokers, seek one or two bedroom house or duplex with garage for March 1st. Will pay up to $225. 383-5818.

FEDERAL EMPLOYEE AND wife, non-drinkers, no pets or children require two- or three-bedroom house or duplex. References. 595-8977 before noon.

RELIABLE COUPLE OWNING two businesses in town require quiet secure home, enjoy gardening. Call 382-1924, Will lease.

3 BEDROOM HOUSE NEEDED for 3 mature 20-25 yr. olds, preferably with fireplace, shower and near bus. 382-7974 after 5.

YOUNG COUPLE WISH A SMALL one-bedroom house and garden. Approx. $200. 388-6140.

COUPLE DESIRES HOME IN country. Caretaking experience. Garden? 598-8201.

YOUNG COUPLE WITH FRIENDly dog need home. 385-2729.

215 HALLS, WAREHOUSES, STORES and OFFICES TO RENT

AVAILABLE SOON NEW COMMERCIAL OR WAREHOUSE SPACE, FROM $300 PER SQ. FT. SIZE TO SUITE FROM 1800 SQ. FT. TO 15000 SQ. FT. EXCELLENT BAY ST. LOCATION. CONTACT M. O. WESTON OR J. P. DUECK. 386-7521 BOORMAN INVESTMENT CO., LTD., 1111 GOVERNMENT ST.

Park Pacific

PROFESSIONAL OFFICE SPACE available in new five-storey concrete, fully air conditioned and carpeted building on Quadra Street near McKenzie Avenue with abundant on-site parking. Architect-designed interior layout and decor Park Pacific Apartments Ltd.
388-5491

BRIGHT OFFICE

Available end of February, a terrific, small office, approx. 300 sq. ft. Vic-West-Esquimalt area. Rent $105 per month includes heat and light. Further details from Mr. Anderson at 382-2721 or 477-4985.

WESTMONT COURT

920 Hillside—heavy traffic area. Air conditioned office space available to suit your needs. Parking.

CADILLAC BLDG.

27 Cadillac Ave. corner of Douglas St. 1000 sq. ft. office space. Vacant $250 per month. Parking.
Contact: RICK KINNIS
386-6796 477-9394
WESTMONT REALTY LTD.

BRAND NEW BUILDING 627 John St., ½ block from Government St. 3,600 sq. ft. ground floor, suitable for wholesale distributors or light manufacturing, with 2,600 sq. ft. on second floor for office, staff room, bathroom etc. Lease for $1,300.00 per mo. on absolute net basis. 382-2148.

T. L. MANN AND ASSOCIATES LTD.
1820 Oak Bay Ave.
1750 SF WAREHOUSE
4000 SF OFFICE
TOWN AND COUNTRY AREA
CALL: STAN PELLAND
598-5144 598-5427

HEAVY INDUSTRIAL WAREhouse for lease close to city centre. Your choice: 2,275 ss. ft. plus office—$785 mo.; 1,800 sq. ft. plus office—$625 mo.; 3-suite office—$350 mo. Phone Jim Webber, 382-7276 or 658-5977, Town and Country Realty Ltd.

$60 PER MONTH. 120 SQ. FT. office in commercial-residential building. Includes utilities and use of swimming pool. Additional storage space and indoor parking available at additionl rent. 388-6100.

COLWOOD AREA, RETAIL space available in the new Hatley Park shopping centre. Opening Dec. 1975. For information, 388-5812.

800 SQ. FT. OFFICES, CENTRALly located at Keating Cross Road, in new building. Ground level, electric heat included. Weekdays 652-2966.

215 HALLS, WAREHOUSES, STORES and OFFICES TO RENT

REALSPAN
1031 VANCOUVER ST. 388-6454

OFFICES FOR LEASE

1—COURT HOUSE just steps away. New air conditioned space.
2—PARKING is no problem in this prestige building now under construction. Close to Court House and Government Buildings. Available January 1976.
3—600 SQ. FT. in new air conditioned building on downtown fringe. Short term lease available.
4—CENTRAL SAANICH is growing and requires services. New office building soon to be constructed, offers excellent exposure and central location.
5—DOCTORS and dentists. Two new buildings available on the fringe of town. Air conditioned with parking.

WAREHOUSES FOR LEASE

1—4700 sq. ft. ICBC. Just half block away. Ideal body shop. New construction.
2—JOBBERS. Up to 7500 sq. ft. in north Douglas area. Soon to be constructed. Loading docks, semi-trailer capacity.

OFFICE SPACE

FORT and TRENT ST.—next to the Jubilee Hospital, ideal for doctors, accountants and other professionals. Ready for occupancy Feb. 1, 1976. Call for viewing and additional information.

DOUGLAS AND SAANICH RD.—This space is ideal for office or retail, good exposure, lots of parking, right next to the post office. Would suit most types of small retail enterprises. 950 sq. ft. is presently divided into 3 offices.

HILLSIDE and DOUGLAS—Both ground floor retail and office, ideal exposure to high traffic, this is a must to see. Two floors of 17,000 sq. ft. each available.

OAK BAY AVENUE—Ideal retail space plus owners quarters in back — very reasonably priced. Good walk and drive by exposure.

CADBORO BAY RD. and FOUL BAY RD.—New professional office space available in this desirable location. Drive by and call me for viewing.

OAK BAY AVE.—Near Fort St. Junction — only 3000 ft. left in this well located new professional office building.

1010 LANGLEY ST.—Near Fort St. of city centre, good floor retail or office space, ideally located in the newly created "Old Town" area, this space won't last leng so call me for viewing.

777 BROUGHTON ST.—1500 sq. ft. of finished office space—close to Court House, Gov't Bldgs., etc. Available Mar. 15, 1976.

We have additional space, other than this advertised, so for all your office, retail or warehouse needs in any area, call either R. I. Murphy or John F. Colwell.

388-6454 592-9828

OFFICE SPACE OR LIGHT INdustrial — one 360 sq. ft., one 1250 sq. ft. (ground floor), one 225 sq. ft., 1121 Vancouver St. (Victoria) 748-8944 Duncan.

1800 SQ. FT. OFFICE, COMMERcial or warehouse space in center of rapidly growing Shawnigan Lake Village, 652-3128.

WAREHOUSE, OFFICE AND store space for rent, Sidney area. 656-3956.

MODERN OFFICE AVAILABLE, Feb. 1, 398 sq. ft., Esquimalt Legion building, $175. monthly 386-7635.

OFFICE AND STORAGE SPACE available to rent, Douglas and Burnside Rd. area. Phone 382-9206 until 5 p.m.

1600 SQ. FT. COMMERCIAL space, available, Duncan mall. Call 746-5331 days, 746-5859 eves.

NEW WAREHOUSE SPACE TO LEASE — REASONABLE. 383-4131, 658-8542.

233 MORTGAGE LOANS and INSURANCE

We Specialize In
FINANCING
DEVELOPMENT
1st and 2nd
MORTGAGE
LOANS ON
ACREAGE
APT. SITES
Or Most Any
Real Estate
Holdings
ANYWHERE IN B.C.

CASH VALUATIONS ON EXISTING MORTGAGE OR AGREEMENTS GIVEN WITHOUT OBLIGATION

COURTESY TO FELLOW BROKERS

PHONE MR. LEN THOMAS
COLLECT AT 384-7128
(AFTER HOURS 478-1720)

Douglas Hawkes Ltd.
990 Blanshard St.

ARE YOU BUYING
A HOME?
MORTGAGE FUNDS
AVAILABLE

Do you need additional capital, or funds for debt consolidation? Use your home equity up to 85% of appraised value.
1st—2nd—or 3rd Mortgages
Construction Interim. Commercial also available.

Rae Investments Ltd.
204-493 Burnside Rd E.
Victoria, B.C.
388-7891 — Days
477-3886 — Eves., Mr. Stuber

LET WHITTOME'S

Arrange the financing of your home at the most advantageous rate and terms. We have money available for first and second mortgages.
Phone KAJ JACOBSEN
J. H. WHITTOME AND CO. LTD.
1111 BLANSHARD ST.
388-4271

MORTGAGES

Investment opportunities in prime 1st and 2nd mortgages. Fully managed with rates beginning at 11¾%.

P. R. BROWN
AND SONS LTD.
762 Fort St. — 385-3435

11.5%
Immediate Funds
Interim or Conventional
Commercial — Residential — Farm
R. GEDDES
PRINCIPAL PROPERTIES LTD.
477-9514

MORTGAGE FUNDS AVAILABLE FOR FIRST MORTGAGES AT 12%, SECOND MORTGAGES AT 15% AND INTERIM FINANCING. FOR DETAILS CONTACT MR. McKENZIE 386-7521. BOORMAN INVESTMENT CO., LTD. 111 GOVERNMENT ST.

BUYING HOME? NEED MONEY? Mortgage loans for any worthwhile purpose can be arranged if YOU would RATHER! Please call RATHER Realty Ltd. 384-0212

Funds available immediately for 1st and 2nd mortgages. Contact:
david burr ltd.
655 FORT ST. 384-9335

233 MORTGAGE LOANS and INSURANCE

RIM ROBERTS INVESTMENTS & MANAGEMENT LTD.
702-1175 DOUGLAS 388-6691

NEED MONEY?
TO BUY—BUILD—REMODEL—REFINANCE

1st—2nd Equity Mortgages arranged or purchased

—AGREEMENTS FOR SALE PURCHASED OR SOLD
—BUILDER'S INTERIM FINANCING ARRANGED
—We loan in ALL AREAS including Up-Island.
—For Quick Courteous Confidential 23-Hour service call:

D. H. MacGILLIVRAY 388-6691

234 MORTGAGES FOR SALE

SINCE 1887
Pemberton, Holmes Ltd.
1000 Government St.

1st Mortgages available for INVESTMENT
12%—12¾%
1 Year to 5 Year Term
$3,000 and up
Mortgages from 40% of Value. For good quality mortgage investment please call:
VINCENT HOLMES
RICHARD HOLMES
384-8124

18%
Short term first and seconds
Well-secured
R. GEDDES
PRINCIPAL PROPERTIES LTD.
477-9514

235 WANTED TO BORROW

FIRST MORTGAGES AVAILABLE
$100,000.00 AT 12% 5-YEAR TERM.
$45,000.00 AT 12% 5-YEAR TERM.
$25,000.00 AT 12% 5-YEAR TERM.
SECOND MORTGAGE
$20,000.00 at 15% 5-YEAR TERM.
$70,000.00 AT 15% 2-YEAR TERM.
INTERIM FINANCING
$50,000.00 AT 18% 3-MONTH TERM.
FOR DETAILS, CONTACT MR. McKENZIE, 386-7521.
BOORMAN INVESTMENT CO. LTD.
1111 GOVERNMENT ST.

240 BUSINESS OPPORTUNITIES

MACHINE AND FABRICATING SHOP

This machine shop is located in a rapidly expanding area and services both small and heavy equipment including construction, logging, fishing and road maintenance vehicles. Building has over 6,000 sq. ft. of working area including 28'x28' exterior doors, grease pit and five-ton overhead travelling hoist. 1975 gross sales in excess $100,000.00 Selling price includes land, building, machinery, fully fitted welding truck and all operating equipment. Financial and equipment details available to bona fide purchasers. An exceptional buy at $197,000.00 Call ALBAN BOWES, 479-5693 or 385-5741.

NANAIMO REALTY

Western HOMES Ltd.

LOCAL BAKERY

Well established. Can be purchased with or without excellent location, building. For further information and financial statements, call:
John E. Thomson
386-3494 (24 hrs.)

CHANCE OF LIFETIME

This is unbelievable but true. If you are conscientious, reputable, with no blemish on your credit and want to start a grocery store, sporting goods, hardware, nursery or any type of sales business I will back you financially and provide you with unlimited opportunity in our building at 3100 Jacklin Road. This is a fantastic location, also for a restaurant or fast food takeout. You have got to have vision, guts to cope with the teenagers and be of top management calibre. The business would be yours. Please don't waste time unless you can see the possibilities. 658-5479.

MOTEL FOR SALE
GORGE ROAD
24 UNITS PLUS
MANAGER'S SUITE
GOOD RETURN
CALL
JOHN ADDICOTT
OLYMPIC REALTY
385-5741 477-8232

EXCEPTIONAL OPPORTUNITY — Successful business couple seeks similar venture, goal directed couple to duplicate our efforts in our constant expanding market. This second income business offers an unlimited second income. Potential permanent security second to none. If you are willing to spend 2 hours listening with open mind and are prepared to devote a minimum of 10 hours per week on acceptance, it will be mutally beneficial. To reply in confidence write Victoria Press, Box 316. Only those who meet the above qualifications need apply.

FOR LEASE
MOHAWK OIL CO.

Service station with showroom and repair shop located on busy Douglas St. in downtown Victoria. Inquiries to Victoria Press Box 233 or phone Stan Ottman at 112-438-5371.

SIDNEY
TEA ROOM

And Delicatessen, fully equipped and thriving. Known as the Copper Kettle. This business is ideally suited to a couple and provides unlimited opportunities for development. Asking $21,500. We have the inventory. Call:
J. McCORMACK 592-6214
C. ARNOLD 592-6454
HENDERSON REALTY 385-9741

GROCERY STORE
WITH
FURNISHED SUITE

Large lot and space for expansion in good location. Quick possession. MRS. MCKEAGE 479-5868 or 388-6231. CENTURY 21, Island Pacific Realty.

PARTNER, MECHANICAL OR sales inclined. Established contractor. New type heavy duty equip. Salary and share profits. Good growth and future. Investment $8500. Inquires and credentials should be addressed to Victoria Press Box 307.

FULLY EQUIPPED SERVICE station on .73 of an acre in a growing area very good volume and profit picture. Owner has other interests. Asking $145,500. Call me anytime, BILL KOZAK at 592-2431 or 642-3404. New MLS. Lansdowne Properties Ltd.

BAKERY

If you and your wife would of liked to have made $21,000 net last year then this is the place for you. Offers on $35,000 for equipment, stock and business. Phone 383-4497.

1ST CLASS NEWSSTAND-TOBACco shop for sale, $15,000. 382-1924.

240 BUSINESS OPPORTUNITIES

RHODODENDRON
BUSINESS
PLUS
2-STOREY HOME
PLUS
1.45 ACRES
$185,000

Thriving rhododendron business — ideal for couple, retired or otherwise. Beautiful two-bedroom home in immaculate shape, located on a lovely, large treed property with PANORAMIC SEA AND MOUNTAIN VIEWS. Witin 10-mile circle from centre of Victoria. For appointment to view call; ROBERT YOUNG 479-8749 or 479-2115 or 383-4124 anytime. Park Pacific Investments Ltd.

A VANISHING BREED
PRIVATELY
OWNED
SERVICE
STATION

GOOD POTENTIAL

Busy traffic area.

250 HOUSES FOR SALE

GARDNER REALTY Ltd.

899 FORT ST.

LAGOON SEAVIEW

You won't believe the tremendous seaviews from this modern immaculate home with its pastoral setting overlooking the Lagoon! Main floor features LR with FP, Dr, kitchen, 3 BDRMs and 2 bathrooms. Downstairs has another bedroom, rec room with FP and loads of storage area. Come and see this beauty now and make an offer on the realistic asking price of $64,900.
385-7721 DALE BRIGGS 592-3978

OAK BAY BORDER
954 Wilmer

Spacious 5 room bungalow. Large 21 ft. living room, large family kitchen, two good sized bedrooms. Good city sewer. Basement and separate garage. Drive by but do not disturb! Oil hot water heating. Full Price: $47,000.
385-7721 HAROLD WARE 598-4358

2 BEDROOMS plus BASEMENT

Easy living is yours in this spotless 2 bedroom stucco bungalow with a full basement. There is a swing room with plenty of cupboards, plus plenty of workshop space. Trees and shrubs adorn the well-kept lot. Only $48,900.00. MLS 15010.
385-7721 CLIFF SALMOND 477-3626

UPLANDS BORDER

This superbly reconditioned home is in one of Victoria's prime residential areas. Newly painted inside with refinished hardwood floors and new W-W in entry hall, this home is a welcome sight for the discriminating buyer. Main floor features LR with arched FP, DR, 2 BDRMS, kitchen, laundry area and 4 pce. bath. Downstairs has another BDRM, wine cellar, drive in garage and space for a good rec room. Priced to sell with immediate occupancy at $74,000.00.
385-7721 DALE BRIGGS 592-3978

ROYAL OAK HOBBY FARM

On 1.6 acres of seclusion, this beautiful property features 20x40 swimming pool. Recent addition provides loads of accommodation 'neath new shake roof. Main floor has 3 BDRM (master with deluxe ensuite including Roman bath), LR with FP, DR, family room, den and spacious kitchen overlooking pool and yard. Basement has finished rec room with fireplace and wet bar plus loads of storage. Priced to sell at $115,000.00 MLS (NEW) 15145.
385-7721 DALE BRIGGS 592-3978

BEST BUY

Spacious 3-bedroom family home with possible above ground in-law suite. Built by present owner only 3 yrs. ago, it has over 1700 sq. ft. finished living area all exceptionally finished and decorated. Has many extras such as unusually designed fireplace and built-in bookcases. Separate dining room, built-in dishwasher and high quality broadloom throughout. Owner would complete downstairs bathroom. This home must be seen inside to appreciate the quality workmanship. Located in the Burnside area, convenient to all schools and shopping. Asking only $66,500. MLS 14271.
385-7721 BILL WEISS 598-8443

Room To Grow

Immaculate 4 yr. old, 3-bdrm home. Living room with fireplace. Separate dining room. Full basement has roughed-in 4th bedroom, rec rm, bathroom, large 15x12.6 workshop. Designated parkland adjoining property. 5 min. walk to beach. 75 ft. frontage on lot. Priced for immediate sale at $53,500.
385-7721 KENT MacLEOD 595-4273

$39,500

This two bedroom, no basement home has been completely modernized and could not possibly be replaced at this price today! Large LR, DR, 2 bedrooms and modern bathroom all wall to wall and large kitchen with back sundeck.
385-7721 DALE BRIGGS 592-3978

OAK BAY

Character home 1 block from O.B. Village. Entertainment size living room featuring fireplace with glass doors and built-in bookshelves, with leaded glass doors. Separate formal dining room, three sets of French doors, huge bright kitchen with enclosed nook. Sun room. 180' deep lot with fishpond. Separate garage off back lane. 3 bdrm. on main, plus one more in full basement. Priced to sell at $64,900.00.
385-7721 KENT MacLEOD 595-4273

Western HOMES Ltd.

$44,900 4 BEDROOMS NEW LISTING! SIDNEY

Lots of accommodation available for immediate possession in this new listing in Sidney. Large in-line living room and dining room, two bedrooms on main and two up, large family kitchen and separate laundry area. BONUS of large separate garage and workshop, with heavy wiring. Be the first to view this fine family home. Call now: (MLS 15881)

Neil R. MacDonald
386-3494 (24 hrs.)

MARIGOLD $44,900

—2 bedrooms
—full basement
—Quiet street
—Lots of potential
—New exclusive listing
—Act quickly

John E. Thomson
386-3494 (24 hrs.)

GORDON HEAD

Private, 2-year-old, immaculate condition, 3 bedrooms, 4-piece bath, plus en-suite off master. Sundeck off dining room, slate stone floor-to-ceiling fireplace in living room, broadloom throughout, basement completely finished. Indoor-outdoor throughout, large rec. room with fireplace, 2 bedrooms, laundry room and 3-piece bath. Large fenced lot. T view call 477-0304.

FOR SALE BY OWNER — 442 Sue-Mar Place lovely 3-bedroom, full basement home, approx. 1,200 sq. ft. Located on quiet cul-de-sac in Colwood area off Metchosin. Features of this spotless 5-month-old home include family-size kitchen, stone fireplace, quality carpet throughout. 2-piece ensuite, large first mortgage at 11½ per cent. Price reduced for quick sale. No agents. 478-4688.

DUPLEX BUILDING TO BE REMOVED July or August, 1976. 2 bedrooms, side-by-side. 15 years old, built NHA. Approximately 36'x40'. Beautiful condition. Easy to move. $22,000 or best offer, on Hillside Avenue. Owner will finance 100 per cent. 592-4673.

4016 GORDON HEAD RD. NEW quality built, two bedroom, 1½ bath basement and garage. Postle Construction. 477-3728.

250 HOUSES FOR SALE

BLOCK BROS

CATALOGUE VIEWING

OPEN EVENINGS MON-FRI TILL 8:00 P.M.
3636 SHELBOURNE
477-1841

Quiet Cul-de-Sac
GORDON HEAD

1½-year-old cathedral entrance, 3-bedroom home. Nice living room with handsome floor to ceiling old brick fireplace. "L" shaped dining room with sliding glass doors off to a sundeck. Quality W-W carpeting. Ensuite plumbing. Finished rec room and 4th bedroom down. Carport. Large 10½% mortgage. Asking $64,500.
BUZZ MAINPRIZE
477-1841 658-8268

HANDYMAN SPECIAL $36,500—R2

Have a growing family and need room? Close in, this older, non-basement home requires a little T.L.C., but has new 100 amp service. Gas range and hot water tank. Good holding at only $36,500. View with:
OLIVE WEBBER
478-5561 (24 hrs.) 384-9267

NEW HOME

With a view of the Olympics from the sundeck. Situated in an area of other fine new properties, the home has over 1200 sq. ft. on the main floor. Carpeted in wall to wall shag. The full high basement can easily be developed, has a roughed-in fireplace. $51,900.
478-5561 BOB PAUL 478-2477

OAKLAND BUNGALOW $57,900

Better than average 2-bdrm with large living room dining area, fireplace, W.W. on H.W. floors, extra two bdrms down. Fenced rear yard, garden area, etc.
386-3231 JOHN A. JOHN 477-8096

OAK BAY

A prestige 4 bdrm home near University located among other fine homes on a beautifully landscaped lot. Asking $99,850.
386-3231 D. R. NELSON 478-1847

david burr ltd.

655 FORT ST. 384-9335

COLWOOD-METCHOSIN

I have just listed a lovely 3½-year-old bungalow located in Metchosin area, yet it is only 2 miles from Colwood corner and handy to all school levels. Features large living room with old brick fireplace. Guest-size dining room. Both have wall to wall. The three bedrooms are carpeted and master has ensuite. Full basement with fireplace. Easy-care lot is fenced and has several lovely trees. This home is spotless and may be occupied without decorating expense. Owner is being transferred, so quick possession is possible. (MLS 15028).

$59,900

W. E. (WIL) WILSON
384-9335 477-4328 Res.

SOMETHING SPECIAL! SOUTH OAK BAY

Don't miss this opportunity to own a superbly built home in one of the choicest parts of Oak Bay. Set in over half an acre of beautifully treed, parklike grounds. This is the answer to your search for a gracious home. The main floor consists of a large living room with fireplace. Guest sized dining room with glass doors to sundeck. Den with fireplace. Bright modern kitchen, 2 large bedrooms, and 4-piece, vanity bathroom. The lower level comprises large recreation room with fireplace and 2 extra bedrooms with 2 sets of plumbing. Large 2-car garage.

$130,000

JOHN TODD 384-9335; 598-7849

SEAVIEW METCHOSIN
$54,900

An immaculate little bungalow tastefully decorated and ready to move into. Just perfect for a retired couple to garden and watch the ships sail by. LR with FP — dining rm — 2 BR and den. Full bsmt. A delightful country setting yet only 14 min. to city. For further particulars phone PEPE BROWNE, 386-7721 (24 hrs.). Investors Syndicate Realty.

Since 1904 Ker and Stephenson LIMITED 385-3411

FAIRFIELD
$66,500

PRIME LOCATION ONE BLOCK FROM WATERFRONT AND BEACON HILL PARK. FINE TWO-STOREY FAMILY HOME. 1700 SQUARE FEET OF LIVING ACCOMMODATION INCLUDES LIVING ROOM, DINING ROOM, THREE BEDROOMS, DEN OR FOURTH BEDROOM. FULL HIGH BASEMENT SUITABLE FOR DEVELOPMENT. FENCED BACK GARDEN WITH FRUIT TREES. EXCLUSIVELY LISTED WITH B. F. GORELY, 385-3411 OFFICE, 598-4239 RESIDENTIAL.

COLWOOD

5 BIG New Homes. In the best of locations, 3 overlooking the sea — 2 right beside the Royal Colwood Golf Course. Distinctive styling, quality construction. From $66,900. See for yourself. Polynesian, French Provincial and Bavarian styles on Farview Road (left off Metchosin Rd.); Spanish and Hawaiian styles on Alicia Pl. (off Hagel Rd.).

RIDLEY BROS.
Development Co. Ltd.
478-1721 Evenings 478-5125

MEMBER VICTORIA H.U.D.A.C.

SIDNEY 4 BEDROOMS

$53,900 BY OWNER

Immaculate 4-year-old home. Large Living room with Sundeck off Dining Room and Kitchen. 2 Bedrooms on main floor with 4-pce bath. 2 Bedrooms on lower floor 3-pce bath, bright laundry room, plus second Living Room. W-to-W throughout, 2 fireplaces. Small Workshop, covered Carport. Approx. 1800 sq. ft. of living area waiting for you. To view call 656-6602. No Agents.

250 HOUSES FOR SALE

JACK MEARS OAK BAY REALTY LTD.

"The Professional People"

2194 OAK BAY 598-3321
3618 SHELBOURNE 598-3344

EXCLUSIVE LOCATION
Lovely neighborhood reflects homeowners pride in this spacious ranch style home. The large living room will enhance your furniture and is offset by an imposing marble fireplace, the attractive den also features an Arizona quartz fireplace and panelled walls. Two spacious bedrooms, one with convenient bath-dressing room just off master bedroom. The basement consists of 2 more bedrooms, 3-pce. bathroom, separate electrical room, separate furnace room and the large versatile family room is a joy to behold with its wet bar and Arizona quartz fireplace. Let's not forget the games room, work and many more features. PS. The spotless kitchen has built-in dishwasher, comfortable eating area and laundry room adjoining. Special features include built-in vacuum, and sprinkler system. The pretty shrubs are only part of the thoughtfully landscaped property for beauty with a minimum of upkeep! To view this property, call: MARJ NAPPER or KEN PORTER at 598-3344.

NEAR EVERYTHING JUBILEE AREA
Attractive two-bedroom bungalow—no basement—easy care garden, separate garage, requires decoration. Price $44,900. Call: JOHN JENKINS at 598-3344.

ACCOMMODATION PLUS
Comfortable older home in good condition. Large living room with fireplace, separate dining, large kitchen, 2 bedroom and bath on main—2 bedroom up, rec room and half bath in FHC basement. Driveway for 3 cars, carport. All this for $55,000. Make an offer. Call: BETTY McFARLAND at 598-3344. MLS 14310.

BEEHIVES
Birdhouses, animals, kids, and people sized lot. Victoria House to match. 4 bedrooms. Special kitchen. Full basement. Lot 54x177. $59,900. MLS. Call: JOHN HOLMS at 598-3344.

2 HOMES PLUS ACREAGE
By builder, less than 2 years old, 4 bedrooms, 2-storey home on one side; 2 bedrooms, living room, dining utility rooms and kitchen across breezeway. Both over basement area, with double insulation, built-in vacuum system; carpeted throughout. Two fireplaces, colour coordinated kitchen appliances. By Metchosin golf course at 842 Pears Road. Call: ALAN or IRIS VERNON for further details. 598-3344.

3½ YEARS YOUNG
3-bedroom bungalow in excellent condition, well situated in the Glanford area. Extra high bsmt. which already has an office (den) in it, is ideally suited for development as inlaw suite. Price $61,900. (MLS 14985). For additional information call: MARJ NAPPER or KEN PORTER at 598-3344.

BEAUTIFUL METCHOSIN
A new specialty home with sea view from every room. Unique design offers a full balcony across the front with access from living room dining room and master bedroom. Downstairs there is a recreation room, utility room, work shop and 2nd bedroom. Fireplace and 4-pce. bathrooms on each level. Price $86,900. Trades considered. For additional details and viewing call: MARJ NAPPER or KEN PORTER at 598-3344.

SPRING IS COMING
Qualicum Beach cottage on waterfront. Now is the time to talk to me: JOHN JENKINS at 598-3344. This will be snapped up at $46,500.

Q.K. HERE IT IS
I've waited a year to get one of these fishermen's retreats. It's "Cowichan Bay" waterfront. Government 10 year lease. Large cabinet kitchen, eating area. Living room, 2 bedrooms and 3-pce. bathroom on sewer. Big deck and ample room for sundeck. Good for year round living. Only $19,300. Call: URSULA E. S. LA LONDE at 598-3344.

COSY RETIREMENT
One of the coslest retirement homes on the market. Close to sea, park, bus, stores and "Silver Threads" on a cul-de-sac. 2 bedrooms. Lovely cosy living room with a fireplace, some sea view. Dining room has good sea view. A delightful kitchen, all modern. Utility room, cold room and garage. Easy care lot. Asking $31,500. I'm close by, let me show you. Just call: URSULA E. S. LA LONDE at 598-3344.

SEA VIEWS
Start an investment program. Trade your present home for this large renovated character home. (2600 sq. ft. on main) with new suite up, potential triplex. $98,900. Open to offers. MLS. 13454. View with
RUTH or BEN BENNETT
592-6257 598-3321

GORGE AREA HOME
Inexpensive little bungalow, two bedrooms, basement. Close to downtown. $32,500. MLS. Phone RALPH NEWTON-WHITE 592-1981 or 598-3321.

1 BLOCK FROM DALLAS
This 2 or 3 bedroom electric bungalow won't last long at $44,500. No steps, vacant and clean. BRIAN RIPLEY 598-3321.

1912 VICTORIA FAMILY HOME
4 bedrooms, living, dining, den, sundeck and 60x145 lot. Many more features, and the price is open to offers. Built in financing. Call BRIAN RIPLEY 598-3321.

FAIRFIELD — OAK BAY BUNGALOW
Two or four bedrooms, plus dining room and TV room. Lane at the rear and drive in garage. Vacant and ready for spring. $55,900. BRIAN RIPLEY 598-3321.

A FINE COUNTRY SEAFRONT RESIDENCE
This secluded property is situated on Thomson Cove north of Brentwood). The well planned 2-storey home has 4-5 bedrooms, 2½ bathrooms, large living room and sun room with a westerly outlook and sun patio off. The home may be used as a duplex or single family. There is an all tide and weather dock; an excellent domestic water supply (2 wells). This desirable property is being offered at $159,500 (terms available). Viewing with PETER NASH, telephone 598-3321 or 592-3473 (res.)

NEW HOUSE
For Sale by Builder
Four bedrooms, could be five, 2200 square feet of beautiful decor, Gordon Head location, dishwasher, fireplace, sundeck. Mortgage money available. Make an offer on $70,000. To view, phone 384-8391.

GORDON HEAD
1250 sq ft. post and beam bungalow, 3 bedrooms, bright kitchen, open fireplace. Large rec. room and ½ bath down. Beautiful landscaped lot with some sea view from patio. MLS 15183. Phone:
JIM DONNELLY
477-0191 652-2228
Royal Trust Real Estate Dept.

BY OWNER, COLWOOD AREA, 3 years old, 1½ baths, 3-bedroom home. Dining room, unique rock fireplace and bay window in living room. Finished panelled basement with large family room. Carport and patio. Large lot on no-through street. Washer, dryer, fridge, stove, drapes included. No agents. 478-7359.

3-BEDROOM NO BASEMENT, large family room, Hautain St. Close in, 50'x150' lot, fruit trees. Asking $45,500. No agents. 388-9249.

NEW 4-BEDROOM HOME IN Gordon Head, fireplace up and down. Mortgage available. Phone 384-8391.

250 HOUSES FOR SALE

Realtor Canada Trust

No. 9-1537 Hillside Ave. 595-5171

USE OUR NEW BRIDGE FINANCING PLAN TO BUY THESE HOMES NOW
Finding the down payment for that new home before you sell your old one can be a headache. We have the cure. It's called Bridge Financing. If you buy your home through us, we'll grant you an interest-free loan up to $50,000 for 3 months, depending on the equity in your present home. Ask for details.

NO STEP RANCHER

Lovely warm old brick and cedar siding surround this modern 11-yr.-old home which features a raised hearth fireplace, dining area, through hall and sliding glass doors to the big private patio. Two bedrooms and den for the retired or three bedrooms for the family. Neat, clean, compact and convenient to schools, buses and Town and Country Shopping. Immediate possession. $52,900. Phone anytime for drive-by or for viewing this exclusive listing:
595-5171 GLADYS THOMAS 386-0502

GORDON HEAD NEW HOMES

Quite possibly the last new homes to be offered at prices of $63,500 and $62,500 in Gordon Head. One backs onto a park and both offer all the conveniences of superb modern homes — 3 bedrooms (master ensuite) one has separate dining room, broadloomed throughout, family kitchens, entertainment-size living rooms with fireplaces plus full basements with fireplaces and plumbing roughed-in. Well worth viewing with:
RICK KALLSTROM
595-5171 (anytime)

OAK BAY $53,900

Situated on a quiet street not far from the new rec. centre, this home is a beauty. Featuring 1,425 sq. ft. of beautifully finished living area including three bedrooms, a living room with fireplace, an enormous (17x18) family room and a large modern kitchen all with new wall-to-wall carpeting and sitting on a lovely treed lot. Hurry and see this one today at $53,900. It won't last long. ML 14910.
ERIC SPURLING
595-5171 592-0026

OAK BAY PRIVACY .67 ACRE $98,000

Charming 3-bedroom house in a quiet secluded setting on one of Oak Bay's prestigious tree-lined Avenues. Large living room-dining room with fireplace, leaded glass windows and cabinets for glassware, china etc. Cosy sunroom, modern kitchen (1972) including all appliances; family room and 2½ bathrooms. Full basement including workshop and greenhouse. For further information on this NEW EXCLUSIVE LISTING please telephone:
JIM BOTTOMLEY, F.R.I.
598-6333 595-5171

FANTASTIC STARTER $38,900

Delightful two-bedroom bungalow attractively decorated with new wall-to-wall in both bedrooms and living room. Stove and fridge and all drapes included. Lovely lot with fruit trees and a wired separate garage. Plus to a good covenant the vendor may carry a small second mortgage making it possible to purchase this home with as little as $2,500 down. For more details please call:
ERIC SPURLING
595-5171 592-0026

GLEN LAKE RD.

This 3-bedroom bungalow was built in 1973 for the owner who is now transferred. Quality materials have been used for greater comfort and value in this almost 1200 sq. ft. full basement home. Living room and dining room, throughout, stairways and the 3 bedrooms are expensively carpeted. Feature panelling in living room and dining room. In the basement there is a third room and washer-dryer. On the floor 4-pce. vanity bathroom and a 2-pce. ensuite off the master bedroom. The lot is beautifully treed. Full price $61,900. To view call:
DIRK OKKER
595-5171 478-4501

JOHN DEAN PARK $109,000

Executive ranch style bungalow, 113 ft. long, set majestically on a lovely treed ½ acre. The large living room has an attractive fireplace of imported Hawaiian marble backed by a feature cedar wall. Dining room is large enough for the biggest of suites. Billiard table size family room is a must for the active family. The extras are to numerous to mention here but include a radio controlled double garage. For appointments to view call:
DOUG POSKITT
595-5171 656-4236
JOHNNY HAYDN
595-5171 656-3270

SAANICHTON $61,900

The best priced split level on the Saanich Peninsula. Large living room has sliding glass doors to backyard. Kitchen has eating area. 3 bedrooms, master ensuite, master also has private balcony for Mom and Dad. Large attractive rec. room for the active family. All this on a large lot with good garden area. Call now:
DOUG POSKITT
595-5171 656-4236

Waterfront 130 Ft. Plus Dock

One-third acre on Brentwood Bay with lovely 1967 sq. ft. home. Unique bedsitting rm with study up, PLUS 2 bedrooms (or 1 plus den) on main. Exceptional 26x16 living rm with superb view and fine 13x13 kitchen plus cosy 7x9 breakfast nook. We will entertain all reasonable offers on this prestigeous property for which $139,000 is asked.

THE ZIEGLERS
595-5171 592-1768

OAK BAY NOW $49,000

Best buy in town! Fully renovated 2-bedroom, living rm, dining rm. 1466 sq. ft. home. 50x120 ft. lot. Act now!

THE ZIEGLERS
595-5171 592-1768

GORDON HD. 4 LEVEL SPLIT

By a builder of repute this excellent home provides 1518 sq. ft. of fully developed living area. 3 bedrooms plus unique 4-pce. bath with additional 1-pce. vanity. Sunken family rm with den and 2-pce. bath on ground level. Foyer entry with cut stone floor. Additional undeveloped 21x21 1st level could be rec. room. White siding and old brick exterior with shake roof. $79,900.

THE ZIEGLERS
595-5171 592-1768

250 HOUSES FOR SALE

Realtor Canada Trust

No. 9-1537 Hillside Ave. 595-5171

ROCKLAND $91,900

9-year-old, 1½-storey home with a total of 2375 sq. ft. developed and situated on about one-fifth acre. Spacious living rm, dining rm, den, family rm, kitchen 13x10 plus separated 10x11 breakfast area. Huge 27x15 rec rm. with fireplace. 3 bedrooms, 3 bathrooms. Excellent in-law suite possibilities since the lower level contains a 2nd kitchen.

THE ZIEGLERS
595-5171 592-1768

WALL & REDEKOP HOMEFINDERS REALTY LTD.

NEW LISTING
$47,500
—Excellent starter or retirement home.
—Good CMHC Mtg. at 10¾%.
—W-W in L.R. and master Bdrm.
—Large kitchen with eating area.
—Separate dining room with sliding doors onto sundeck.
—Good level yard plus excellent parking for boat etc.
—Basement.
—Phone NOW to view with:
RUTH SALAGA
386-2911 or 479-5632.

DIRTIEST HOUSE IN TOWN (BACK ON THE MARKET)
Needed ... ambitious purchasers not afraid of work to restore sadly neglected bungalow to the cozy home it once was. 3 bdrms, hardwood floor in LR. Glass doors from dining area to sunny patio area. Extra large lot with many shrubs. Easy access to loads of parking. Asking $43,500. Phone now for appt. to view with
MARILYN MOORE 478-2482
JO LENNOX 478-2563
OFFICE 386-2911

PERSONALITY HOME
Not just another house on the street. When you buy this 3-bdrm. contemporary it will be exclusively your HOME. A fine, quiet home to retire to, hardwood floors in the large living room and dining room. A modern kitchen and breakfast area. This is a split level home on 60x120' level lot. Close to Sidney but not in town. $59,500. Call:
JOHN TISDALLE
386-2911 or 652-2350

PRICED TO SELL
Like split level? Be sure to view this lovely one-year-old family home. Featured unique stone fireplace, large kitchen, large master bdrm. with en suite bath — Good quality carpet thruout. Room for large recreation room on lower level. Double carport. Asking $52,500. Phone for appt. to view. MLS 14476.
MARILYN MOORE 478-2482
JO LENNOX 478-2563
OFFICE 386-2911

SECLUSION FOR A MECHANIC
—Mechanics pit in double garage
—½ acre of seclusion
—4-year-old ranch style home
—2 bdrms. — 2 bathrooms
—Family room
—Excellent $41,200 mortgage at 7¾%. Asking only $71,400. Phone now to view this excellent property. MLS 15058.
RUTH SALAGA
386-2911 or 479-5632.

THREE MONTHS OLD
A deluxe custom built home just 3 months old. Owners of this quality constructed home have been transferred and require immediate sale. Located on a quiet cul-de-sac in an area of new homes. This delightful home with many added touches has a finished family area on the lower level with a 2nd fireplace and room for your pool table. Come and see this with me or call for particulars.
LORRAINE HETT
386-2911 office
478-2430 or 478-3864

LOVELY SETTING
Nestled amongst tall fir trees, attractive 7-yr.-old home with 1220 sq. ft. on main level. Panelled feature wall in LR with raised hearth fireplace. 11.5x12 D.R. with sliding glass doors onto sundeck. 3 bedrooms, with loads of room for development in basement. Asking $55,300.
LOLA CLARK
386-2911 or 479-3010

Whyte & Gower
Oak Bay Properties Ltd.
2227 Oak Bay Ave.
592-2407

4 BDR. CHARACTER HOME OR DUPLEX

Located in one of Victoria's quieter areas, this updated home lends itself to a number of uses. It has two bathrooms with 4 bedrooms or a 1 bdr. and 2 bdr. suite. It's tucked into a secluded yard with a great view across the city. Listed at $60,900.00 with a large 10½% mortgage. Current revenue is $615 p.m. For an appointment to view, call BRUCE WILKIN at 598-8366, 592-2407.

OAK BAY OPEN HOUSE WED. and FRI. 1:30 - 4 2175 GUERNSEY

EXCEPTIONAL BUY — Immaculate white stucco 2 bdrm home on quiet street close to ocean. Good sized LR with Fireplace, cosy DR with door leading to sundeck. Convenient kitchen and 2 good sozed bedrooms. High basement with extra bedroom, workshop and garage. Lovely garden with all kinds of fruit trees and rosebushes. $55,900. For prior viewing call LORETTA HOGARTH 592-3537 or 592-2407.

LANSDOWNE Properties Ltd

JAMES BAY

Walking distance from the Parliament buildings and the park. This spotlessly clean, roomy and comfortable home, has a lovely living room with fireplace, a large, fully modern kitchen, two large bedrooms, a generous utility room and large drive-in garage with room for a workshop. The vendor has bought, so TRY YOUR OFFER on the asking price of $45,900. Call Peter Bardon or John West 592-2431.

$29,900 COLWOOD

A white picket fence, green lawns and shrubs set off this pretty 1-bdrm. mobile home. Tiny greenhouse, paved driveway, carport. Stove, fridge and drapes included MLS No 15124.
MARILYN MOORE — 478-2482
JO LENNOX — 478-2563
Homefinders, Wall & Redekop

250 HOUSES FOR SALE

SEABOARD PROPERTIES LTD.
7178 WEST SAANICH RD.
BRENTWOOD BAY 652-1141

$57,500 IN SIDNEY IMMACULATE HOME

Close to ocean, 1176 sq. ft. with 22x13 living room, 3 bedrooms with full basement hedged, well landscaped. In an area of very fine homes. Early occupancy. Financing arranged. Call DAVID WOOD —652-2198.

BRENTWOOD, 7035 Tamarin, New 3-bedroom split level, ensuite, sunken living room. Basement has finished activity room. Double garage, large lot, $69,500. Frank Csinos.
652-1141—652-5528

KEATING RIDGE, 6541 Brownlee, 4 yrs old, 3 bedrooms up, 1 down, 1½ baths up, ½ bath down completely finished except for small area down, too many features to list. Must see it. $78,500. M.L.S No 15125—Drive by and call 652-1141 Frank Csinos 652-5528.

BRENTWOOD 7017 Hagen, new 3-bedroom, 1½ bath, Foyer entry, rec. room and laundry area finished large spacious, excellent craftsmanship with many features. $72,900. 652-1141 Rose Ruse — 652-2694. David Wood 652-2198.

BRENTWOOD, 7193 Hagen, new 3-bedroom, 1½ bath, Cathedral entry. Floor to ceiling stone fireplace. View to buy. Wall to wall carpet. $66,300. 652-1141 Frank Csinos 652-5528.

BRENTWOOD, 7181 Hagen, New 3 bedroom, 1½ bath, Cathedral entry. Floor to ceiling brick fireplace. Quality with wall to wall carpet and excellent cabinets. $65,700. 652-1141 Frank Csinos 652-5528.

BRENTWOOD, 7175 Hagen, New 3 bedroom, 1½ bath, Cathedral entry. Floor to ceiling stone fireplace, wall to wall carpet. Electric heat. Quiet area. $65,200. 652-1141 Frank Csinos 652-5528.

CENTRAL SAANICH, 8230 West Saanich, New 3 bedroom, ensuite, roughed in fireplace in daylight basement on ½ acre treed country lot. $69,500. 652-1141 Rose Ruse 652-2694 David Wood 652-2198.

OAK BAY $51,900

Immaculate 2-bedroom, full basement bungalow. Situated on the border of Oak Bay. 15'x13' living room with fireplace and hardwood floors, 11'x9' dining room off kitchen, extra room in basement with drive-in garage and workshop area. Beautifully landscaped. Loads of built-in cupboards and close to all amenities. Shops, Hospitals, Buses, University and Schools. A must to see. For further details and appointments to view call:
652-1141 DAVE DAND 658-8490

½ ACRE

Fantastic vegetable garden plus a greenhouse. Just the property if you have a green thumb and like to be self-sufficient in todays time of high food prices. Intercom system. Three carports and two driveways. Excellent area. 3 bedrooms and full basement. 2 fireplaces. $79,900 for quick sale. Owner has bought.
Call now TOM EVANS 652-2620

Byron Price and Associates Ltd.
804 BROUGHTON ST. 385-2458

FAIRFIELD Estate Sale, $39,000

OLDER HOME IN SOUND CONDITION, GOOD WIRING AND PLUMBING. BASEMENT DRY. FAMILY ACCOMMODATION OF THREE BEDROOMS ON A NICE LOT AND QUIET STREET. REASONABLE DOWN PAYMENT NEEDED.
MRS. RYAN, 385-2458 (anytime)

DUPLEX PLUS $68,000 One of a Kind

A lovely home converted to duplex with revenue now of $640. per mo., located in the commercial area of Gorge Rd. Everything in top condition. 3 full bathrooms. You have to see this home to see the possibilities of a lovely home with rentals private from the main residential section. Call now if you are interested in a sound and economical investment.
MRS. RYAN, 385-2458 (anytime)

OAK BAY RAMBLING RANCHER

New on the market. Priced — not to SIT — but to SELL! It's BIG — over 2100 sq. ft. of living area — 1600 sq. ft. on main plus a full high basement — 8 spacious rooms — 2 bathrooms — 2 fireplaces — 2-car garage. Enjoy a charming living room with white fireplace — dine under a gorgeous chandelier — relax in the quiet of the den — fun times in the panelled rec room with red brick fireplace — 4 bedrooms or 3 plus den. This style of home is a rarity in Oak Bay — so please CALL NOW.
Gladyce McLure 385-2458

Wills and Wonnenberg REALTY LTD.

1318 Esquimalt Rd. 384-0581

WITH CHILDREN IN MIND

This youthful 3-bedroom home is located on a delightful cul de sac not far from Glen Lake School (taxes are much better than in town). Only 9 months old with landscaping and extra room in basement completed. Dramatic stone fireplace and W-W carpets. Full price $58,900. Call C. Eshom to view 478-5763. MLS 15039.

TRY $2,500 DOWN NEAR UVIC

In a lovely block with view over front lawns, this 789 sq. ft. "condo" is adjacent to shopping centre, on bus line, at 2½ mi. circle. Centrally located between Simpsons-Sears and K-Mart, this is one of the best locations. Asking only $31,900 and the monthly assessment $32.86 includes usage of hobby room, sauna, pool and whirlbath. $17,300 mtge. at 10¼% at $162.69 month is assumable. Vendor will carry about $6,000 second at current rates. With only $2,500 down a new mortgage is available to qualified buyer. Owner will accept mortgages, car or boat as part payment. Call F. WILLS at 384-0581. Wills and Wonnenberg Realty Ltd.

WELL MAINTAINED SOUND attractive home, Doncaster Cedar Hill School area, two bedroom plus one down, utility and dining off large kitchen, entry hall and living room with fireplace, full basement plus separate garage. Asking $51,900. No agents. 595-3092.

SOLID 2-BEDROOM OLDER home on high location on Quadra north of McKenzie. Lot over 10,000 sq. ft. Can be zoned duplex. Asking $44,000 with $6,000 down. Will accept car as part down payment. 658-5479.

RYAN PROPERTIES LTD.
Dedicated Service — Integrity
G. E. Bus Ryan, 382-8135 anytime.

250 HOUSES FOR SALE

VICTORIA REALTY LTD.

386-3585

SIDNEY 3 BEDROOMS $52,900

Immaculate condition, very tastefully decorated, cathedral entrance to excellent floor plan with w-w carpet throughout. Bright airy living room with feature oak panelled wall, dinette with dble. sliding glass doors, delightful kitchen, 2 Bdrms. with large closets and 4-Pce. bath on main. Full basement with 3rd bdrm., 15x21 semi-fin. rec. rm., roughed-in 2-Pce. bath, conveniently located. Phone Morris Lund 386-3585 anytime.

COLWOOD $59,500

Like new 4 bedrooms, 3 baths, 162 ft. frontage, wall-to-wall over hardwood. Low interest mortgage. Priced right at $59,500. Exclusive with Jack Kennish, 386-3585 or 479-3061.

SOOKE APPROX. 3 ACRES VIEW

Located on the West Coast Rd. 6 miles past Sooke, top quality spacious 2 bedroom home. In line living and dining rooms are 20x16 and 13x11. View windows are double glass.-Shag carpet and heatilator fireplace make for real comfort. Four-pc. bath plus 4-pc. ensuite and 2-pc. down for your convenience. Rec Room is 15x18 with attractive fireplace. Owner moving from Victoria. Asking $87,500.
MR. JAMES, 386-3585 Res. 477-8134

SOOKE WATERFRONT

An exceptional opportunity here offering quiet seclusion. 1½ acres with approx. 550 feet of waterfront. Home is only 1-year-old, with 3 bedrooms and 2 bathrooms on two floors. 23x15 living room is a pleasure. Outstanding heatilator, stone fireplace. Large sundeck over double car port. This is prime at $97,500. Mr. James, 386-3585, Res. 477-8134.

WHY RENT?

Three cute little starter homes, low down payment. B.C. Gov't second, should handle.

$52,500

Spotless 9-yr.-old, 3-level split, close to all services, cozy living room with fireplace, dining room and eating kitchen on main floor, 2 bedrooms and 3-piece bath up, rough-in rumpus room and utility down. MLS.

$49,900

Clean, clean 2-3 bedroom older home, living room with fireplace, dining room, modern handy kitchen, full basement, immaculate yard all fenced. MLS.

PHONE NOW TO VIEW
JACK LIDSTONE 477-2814

NEW HOMES

This new home has many excellent features — wooden cabinets, ceiling high white rock fireplace, electric heat, extra insulation, shower doors on tub, rosewood feature wall in living room, top quality wall paper and light fixtures, spacious entrance foyer. Finished fireplace in spacious, full ground level, easily developed basement. Large yard with mature fir trees give home nice seclusion, yet allow plenty of sun on good size sundeck over carport, concrete driveway.

To view this home or four others presently under construction in Metchosin area, at $59,900. Call Jack Lidstone, 477-2814.

10¼ Per Cent OPEN HOUSE

Information Centre
DAILY
1 p.m. to 5 p.m.

Directions — North on Shelbourne to Elnido

WE OFFER
—Immediate possession
—Custom Homes
—Quiet locations
—10¼% Mortgages
—H.U.D.A.C. Warranty
—Direct Services
—Trades Welcome

HOMES BY KASAPI

Quality Construction
FAMILY PRICES
EST. 1955
386-6191

L. Marrington 385-0302 K. Smyth 652-2652

KNOWLES REALTY LTD.

South Oak Bay $69,900

Well kept and decorated, lovely older home surrounded by secluded treed lot. 3 bedrooms plus one extra in basement. Living room with fireplace and separate large formal dining room with built-in buffet. Kitchen has breakfast bar. To view call:
Greta Hofmeister
384-8101 592-6372

RITHET'S

for Real Estate Insurance Appraisals
714 FORT
382-4251

BUY DIRECT FROM BUILDERS and save on this 2 possible 3 bedroom prestige home. Situated on ½ acre seaview lot, 1 block from Weirs Beach. Hexagonal shaped living room and kitchen. 2 full baths, 2 fireplaces, thermo windows, wrap around sundeck and more. Priced at $86,900 or will trade a lot or older home for this one. For more information phone 656-5284, 652-3873.

OAK BAY — COMFORTABLE 4 bedroom home, good area and transportation. Price $65,000. Call 592-3920 or 386-6552. F. C. Hully, Real Estate, 620 View.

TOD-HACKETT CONSTRUCTION LTD.
Days 384-1101 Nights 479-6416

250 HOUSES FOR SALE

JACK MEARS OAK BAY REALTY LTD.

"The Professional People"

2194 OAK BAY 598-3321
3618 SHELBOURNE 598-3344

OPEN HOUSE
THURS. FRI., 2:00-4:00
3367 WISHART
$59,900. See the rest now meet me at the best. Double driveway for your camper. Cedar shingle roof. Panelled rumpus room, plus two unfinished basement rooms. Splendid view, riding trails, schools and shops all close. Meet you Thursday and Friday. MLS. 15084. Quick occupancy. LYNETTE DELAHUNT, 598-3821.

WITHIN FOUR MILES OF VICTORIA
AN 11-ACRE HOBBY FARM IN A BEAUTIFUL PARKLIKE SETTING
This imposing Georgian farmhouse offers a sweeping panoramic view and is about 2,400 sq. ft. with 4 bedrooms, 2 bathrooms, living room with log beamed ceiling and large fireplace,

250 HOUSES FOR SALE

BICO
BOORMAN INVESTMENT CO. LTD
386-7521

OPEN WED.-SAT.
1:30-4:00
797 WALFRED RD.
REDUCED FOR QUICK SALE
$106,500

Come and see this uncomparable five-bedroom, luxury home. Sooke Road to Happy Valley Road then left to Walfred. 3,000 sq. ft. of contemporary home that has everything — large rec. room, family room, huge sundeck, thermopane windows, two fireplaces, two baths, sauna, ample parking. In attendance
386-7521 DEAN ELLIOTT 383-7339

2 FLOORS
3 BEDROOMS
2 BATHROOMS
$36,500

A smart upper condominium unit in an attractive and well-maintained four-storey block in a nice area just minutes from downtown Victoria with excellent bus service each way at door. Children welcome small pets. Subject to approval. Main has entrance hall with attractive two-pce. bath, panelled 19 ft. LR 14 ft. wide at dining end, sliding glass doors to private 17 ft. balcony and kitchen with separate laundry. Upstairs are 3 BRs. with big closets, 4-pce. bath and generous storage room. Price includes WW carpet curtains, drapes and matching stove, fridge, washer and dryer. Early possession. A smaller 3 BR unit is also available at $32,500. (ML).
386-7521 JOHN PLATT 383-2700

WALK OR JOG
TO TOWN
$74,900

Handsome big 3 BR bungalow on quiet, safe street in the lovely Rockland area near Government House, near schools and excellent bus serive and just minutes from the main shopping and business district. Deep beautifully landscaped lot with secluded patio and easy-care garden. Immediate possession. (MLS)
386-7521 JOHN PLATT 383-2700

4 BEDROOMS
3 BATHROOMS
10 MILE POINT

Move in for Christmas. A rare opportunity to acquire a beautiful property in a very desirable area at a very reasonable price. Off the beaten track but very close to city bus route and just a few minutes from the beach, the university and good shopping. Distinctive Colean Tudor on big lot with separate DR, big family room, lr with cozy inglenook. Rear two-car garage. Master BR 18x13 with two walk-in closets and 4 pce. bath. Immediate possession. $125,000. (ML).
386-7521 JOHN PLATT 383-2700

SUPERB TUDOR
ON TWO ACRES

This magnificent residence, situated on a heavily treed lot, and approached by a long circular driveway, is still under construction, and when finished will be unsurpassed for quality. There will be twelve rooms with four fireplaces, four bathrooms, thermopane windows throughout and many more features which must be seen to be appreciated. Listed exclusively at
$210,000.
with
MARILYN SECORD
386-7521 592-2105

CHOICE DUPLEX

Choice to sea and park, 3-Bdrm. owner's suite with view from guest-size dining room and kitchen. Income from 2 Bdrm. upper suite and self-contained bachelor suite in high basement plus space for further development. Listed at $82,000 with 5 per cent on existing mortgage to assume.
386-7521 Mrs. O. Zachary 592-2265

NEW LISTING
4 BEDROOMS
2 BATHROOMS
POTENTIAL DUPLEX

Attractive 10-year-old stucco bungalow with shake roof on high nicely landscaped lot on quiet street in Lampson-Devonshire area near elementary, junior and senior schools and excellent bus service. Cathedral entrance, L-shaped LR-DR opening to big sundeck, big kitchen with lots of cupboards and beautiful built-in range and oven, 3 bedrooms and attractive vanity bathroom. In the high full basement is a 4th panelled BR or RR games room with big 9x5 billiard table, small open adjacent room suitable for another bedroom, 3-pce. bath, laundry-work area and space and roughed in plumbing for another kitchen. Ideal for conversion to duplex and zoned for this purpose. Price $74,500. (ML 15260).
386-7521 JOHN PLATT 383-2700

CLOSE TO SEA

Solid building with spacious suites. Apartment zoned lot makes good investment, $73,000.
386-7521 Mrs. O. Zachary 592-2265

VALUE GALORE
BUS AT THE DOOR!

Of this modern two-bedroom, full basement bungalow! Living room has oak floors and R.H. fireplace. Kitchen—dining area is 28' long! Bedrooms have wall-to-wall and there is a new tiled shower and toilet down! CORNER LOT HAS extra parking area for boat or trailer plus 13 fruit trees and garden shed!
ASKING $49,900
Must be sold.
386-7521 PHIL SIMPSON 595-1863

HIGH
ON GONZALES HILL
NEW LISTING

"On a clear day you can see forever . . ." Imagine, the Straits of Juan de Fuca with the snowcapped Olympics as a spectacular backdrop providing South Oak Bay's most exciting views can be yours forever! The contemporary, yet elegant residence offers good taste and every imaginable luxury: from spaciousness — 4,500 square feet, intercom, vacuum system, automatic double garage doors, extensive parquet flooring, massive fireplaces, crafted by world renowned stone masons. Thermopane windows and sliding doors which open to many hundred square feet of verandas and patios for secluded outdoor living and entertaining. This executive family home with its unique location cannot be replaced at the asking price of $237,000. For details and appointment to view, please contact
386-7521 Mrs. Gisele Samec 382-8743
(office) (Res.)

HERE'S VALUE
6 BEDROOMS
$79,500.

Equals two homes in one. 2600 square feet, fully developed. Main floor has 3 brs, 4-pce. and 2-pce. baths. Full high basement has 3 BRs, 4 pce. bath, kitchen with nook, LR. or family room with fireplace, separate entrance. Double garage plus carport close to Gorge Vale Golf Club. 24 hrs. prior appointment to view this, MLS with TED KAY 386-7521 anytime.

JAMES BAY DUPLEX
$48,900

Two large 2 BR suites. One vacant, for owner, excellent location at 42 San Jose, ½ block to the sea plus low down payment with $43,000 mortgage. MLS. Call now J. P. Dueck or M. O. Weston. 386-7521.

OAK BAY SEAVIEW
DENISON ROAD

Two magnificent lots, one nearly ½ acre with existing tennis $55,000 and a smaller 9300 sq. ft. $39,500. with plans available for 1500 sq. ft. luxury home. MLS. Contact J. P. Dueck or M. O. Weston, 386-7521.

250 HOUSES FOR SALE

BICO
BOORMAN INVESTMENT CO. LTD
386-7521

GENTLEMAN'S COUNTRY ESTATE
$132,000.00

A 2500 sq. ft. plus luxury home awaits you with features too numerous to list. It is surrounded by two gorgeous valuable acres of pasture and adjacent to an excellent golf course and an enchanting waterfront park. One of Victoria's special homes. MLS. For appointment to view contact J. P. Dueck or M. O. Weston. 386-7521.

1111 Government St.

Castle Properties Ltd.

PANORAMIC VIEW

The home for the young executive. Over 2700 sq. ft. of luxurious living. Living room, four bedrooms, two full bathrooms, one with sunken bath. Twi attractive fireplaces. Lovely family room, separate utility room. Intercom and piped stereo throughout. Extensive sundeck. Just hit the market and should sell quickly, sking $105,000 See it today with Irene Dalziel 477-6380 or Ben Greig 598-3105. Office 386-6164.

VALLEY VIEW
$65,900

Large 5-bedroom family home only 9 years old. Codld be an easy duplex conversion with roughed-in plumbing and fireplace down. Upstairs has 2 bedrooms, large family kitchen, and living room with a raised hearth fireplace. Extra large carport and extra parking Situated on a 66x231 landscaped lot in the High Marigold area. MLS 14505. Call Tom Raig, 386-6164 or 385-1606.

NEAR CAMOSUN COLLEGE

2-bedroom bungalow, good size lot and in nice residential area. Small suite in basement. Needs some superficial finishing. New on the market. Live in one and rent the other suite. Good opportunity for young couple. Asking $49,900. Freddy Starke 386-6164 or 479-3866.

4 BRS.
$46,500

Large character home with all utilities updated offering charm and spaciousness with over 1500 sq. ft. of comfort plus full basement on good sized lot. For information, call Chris Greig, 386-6164 at Castle Properties Ltd. or 479-7995 (res.)

DUPLEX
$1,500 DOWN

Vendor will carry A-S for a good covenant on this up and down duplex. Good opportunity to help those monthly payments! Main floor is a two-bedroom suite. Upstairs is a one bedroom suite. Full basement. Asking $53,000. Call Chris Greig, 386-6164 or 479-7995.

DUPLEX
$47,900

1-bedroom suite up, 2-bedroom suite on the main plus in-law suite in full basement. Separate meters and hot water tanks. Possible legal triplex conversion. This won't last so call Tom Raig, 386-6164 or 385-1606.

SIDNEY SXS
5 YRS. OLD

Vendor will carry A-S with $7,000 down. Each side has 3 bedrooms, sundeck, etc. Asking $80,000. Call Chris Greig 386-6164 or 479-7995 or Tom Raig, 386-6164 or 385-1606.

ESQUIMALT

3 bedroom, full basement, 2 full bathrooms. Extra parking. Close to arena, stores, schools and bus routes. New listing, $52,900. Ben Greig, 386-6164 or 598-3105.

the Permanent
1125 DOUGLAS ST. and 3647 SHELBOURNE ST.

Sunny Sidney

Comfy-cosy 2-bedroom older stucco bungalow ideal starter or retirement home, large 2-lot property 50x320.5 — close to shopping and town. Call IRMA KULIGOWSKI 656-5325 or HEATHER GAMMON 478-2607.

4 Bedrooms—City
$44,900

This nice older style home is ideal for a large family. In-line LR. DR. with fireplace. Full basement with updated heating, wiring and plumbing. HEATHER GAMMON 478-2607 or 382-9191.

Now Is the Time!

To get a good buy on a choice 3-bedroom bungalow. Completely redone 5 years ago. LR, DR, kitchen create an informal atmosphere with sundeck leading to private garden, patio and carport. Billiard room with bar, quiet street — 311 Uganda, Esquimalt. Drapes, stove, fridge and carpet included — offers in mid $50s. Private appointments. Call MARGE SHORE anytime — 382-9191 or 479-8977.

Canada Permanent Trust Company

BROWN BROS. on LANSHARD
"People Helping People"

COUNTRY LIVING
Large Family Home

2400 sq. ft. main floor area. 18x26' Living room with floor to ceiling fireplace. Separate dining room, spacious kitchen. 5 Bedrooms, family room, utility room off kitchen. 2½ Bathrooms, large lot. Asking $79,000.
DOUG LAWSON 385-8771
(anytime)

COUNTRY
RANCHER
Treed Lot
Quality Built

Custom designed and built by contractor for his own home. Over 1500 sq. ft., 8 years old. Wall to wall throughout. 23x12.9' living room. Granite fireplace. 12x11.6' dining area, 10x10' den, 12x14' kitchen with breakfast area. 3 bedrooms, master en suite, plus 4-pce. bath. Laundry room for washer-dryer. Glass door to patio. Large double garage, ample parking. A superb home with many extra features on 100x143' lot. Priced to sell at $75,000.
Exclusive with
CEC PEARCE 385-8771
(Anytime)

SIDNEY — $53,900

By Owner, 4-bedroom home, living room, dining room, 1½ baths, wall-to-wall, 2 fireplaces, workshop, covered carport. 656-6602.

Century 21 REAL ESTATE
ISLAND PACIFIC
REALTY 3200 QUADRA
388-6231

REDUCED
$59,000 TO $55,900

4 Bedroom home, good location. Nice and clean. Large lot, must be sold by month end. Call BOB KEELING for appointment to see 388-6231 or 383-3860.

GORDON HEAD
EXECUTIVE
$79,900

This 4-BR beauty is loaded with gadgets, stereo intercom, burglar and fire alarm, auto door lock system, sprinkler system, built-in vacuum and many others. Big DR and LR with FP. Beautiful, modern kitchen and E.A. with the best in built-in appliances. Sunken rec. room off kitchen with FP. All on a big lot with beautiful patio in the back of this fine home. To view this new exclusive quickly call SHANE BEFURT 388-6231 or 477-4738.

GORDON HEAD
SPECIAL
$61,500

This 3-BR home is on a nice quiet street close to all schools and shopping areas. Big LR with F.P. and extra large kitchen. Partly finished basement with 3-pce. bath. Big lot with loads of room for gardening. To view this home quickly call SHANE BEFURT 388-6231 or 477-4738.

JUBILEE
$64,900

Are you looking for a large character, family home? Look no farther. This very spacious, well-maintained home has 4 huge bdrms. with an extra one in the basement. Many extras include fireplace, DR., laundry room, rec. room, drive-in garage, workshop and a good lot with fruit trees. Very close to all schools and conveniences. Excl. with GLENN NICOLLS and GERRY FINNIGAN 388-6231 or 598-7689 or 383-4739.

SIDNEY, $39,500

2 bedroom cutte on no thru road. Drive-by 9604—7th Street. Do not disturb tenants. Phone GLENN NICHOLLS or GERRY FINNIGAN 388-6231, 598-7689, 383-4739. MLS.

3 BEDROOMS
ESQUIMALT
$38,900

Tastefully renovated bungalow on a quiet and pretty street. Large double zoned lot MLS. Hurry on this one. GLENN NICHOLLS or GERRY FINNIGAN 388-6231, 598-7689, 383-4739.

WHITTOME'S
4520 West Saanich Road
Royal Oak Branch
479-1667

NOW ONLY
$50,500
BEST $$ VALUE

VERY SOUND, SPOTLESS and COSY 2 BED. HOME WITH BED SITTING ROOM IN BSMT.—LARGE LOT—TATTERSAL AREA—CLOSE TO BUS LINE. EXCUSIVE.
479-1667 CATHY ATKINS 479-5427
479-1667 BRIAN BROWN 386-1234

J. H. WHITTOME and CO. LTD.
ROYAL OAK BRANCH

TOWN AND COUNTRY REALTY
3579 DOUGLAS STREET
382-7276

$5,000 DOWN

New luxury home on cul de sac near all schools and bus. Quality 3-bdrm, liv. rm., fireplace sundeck, ultra kitchen with deluxe dishwasher. En-suite 2-Pce and full bathroom. Full basement with fireplace and full bathroom ready to be completed. This is quality and you can move in now. Call Allan Kleinman to view. 592-9771 or 382-7276.

JOHNSTON
1306 BROAD ST. SINCE 1903

OPEN HOUSE
WED. 2 - 4
8 ARMINE PLACE

New listing near Oak Bay border just off Richardson by Gonzales on a small quiet street, this 3-bedroom full basement bungalow features an extra spacious living room, big dining area with easy working kitchen. Lower level has recreation room, workshop and laundry. Treed setting and good value at $69 900. MLS.
592-4530 JIM MURDOCH 385-2471
Johnston and Co. Ltd.

Investors
SYNDICATE
REALTY LIMITED
620 Broughton 386-7721

$39,500

Just listed, attractive older style 2-BR home, ideal for retirement. Large living room with fireplace, and a good size kitchen with eating area. Oil heat. Full basement. Corner lot with nice garden. Handy to everything. One block from the ocean. Immediate possession. Clear title. Call JOHN SHAVER, 386-7721.

National Trust
SINCE 1898

2 OFFICES
Hillside Shopping Centre
595-2961
Downtown, 1280 Douglas
388-5451

Douglas Realty Ltd.
12 CENTENNIAL SQ. 385-8784

GLEN LAKE AREA

3236 Happy Valley Rd. Beautifully renovated 2 bedroom, kitchen with new mahogany cabinets, dining area off, living room with fireplace. 4-pce. bath, oil hot air furnace. Rewired 100 amp service. New wall-to-wall throughout. Inspect anytime, $43,500. 478-4016.

FAIRFIELD — LARGE OLDER home, 6 bedrooms, $61,500. For particulars phone 384-6418. No agents.

250 HOUSES FOR SALE

WESTMONT REALTY LTD.
27 CADILLAC
386-6796

"SUPERB"
EXECUTIVE HOME

Deluxe quality designed 3-bedroom, 2 full baths. Living room with fireplace, family room, large sundeck-carport. Well-designed 1750 sq. ft. home full of family living area. $95,000.
DAVE TAYLOR 384-2718

"A WINNER"

Spacious custom finished 2-level home. Three bedrooms with ensuite large living room with fireplace dining room, large kitchen. Lower level has finished rec. room with fireplace. Two pce. bath, 2 bedrooms and laundry attached storage. Sundeck-carport. MLS $71,500.
386-6796 KEN WRIGHT 598-2183

MORE THAN YOU EXPECT

SPECIAL! 3 bedrooms, plus den, living room with feature fireplace, dining room plus eating area in kitchen. Master bedroom ensuite. Finished fireplace in full basement. Close to all amenities. $71,500.
JOHN BUNYAN 384-2718

SMALL FAMILY
NEW HOME

Spacious 2 bedroom home for the small family that wants a new home but they are all too big! Living room with fireplace, 1½ baths, dining area full basement. All the conveniences of a much larger home. Priced $62,500.
386-6796 ARNOLD MARR 477-6233

TWO BEDROOMS
PLUS SUITE

Sound two bedroom home with one bedroom suite down. Separate meters, etc. Fenced back yard, close to schools, shopping, bus, recreation facilities. Asking $49,900 MLS.
386-6796 BILL SIDHU 477-5382

OLDER TRIPLEX

Close to Mayfair Shopping Centre. Real money maker consists of a 3-bedroom a 2-bedroom and a 1-bedroom self-contained suites. Investigatel MLS. $53,900.
386-6796 BILL SIDHU 477-5382

NEW
GORDON HEAD

3-bedroom, 1½ bath, 1300 sq. ft. home features custom cabinets, separate dining room, wall-to-wall throughout, master bedroom ensuite, recreation area in full basement. Double carport-sundeck.
$72,900.
ARNOLD MARR 477-6233

NEW
GORDON HEAD

(off Bow, off Arrow). 3 bedrooms, 1½ baths, R.I. plumbing in full basement, fireplace, sundeck-carport. Good value.
$63,900 BILL SIDHU 477-5382

BRAND NEW
CLOSE TO TOWN

(Off Glanford), 3 bedrooms, 1½ baths, R.I. 3-pce. plumbing in full basement. Living room with fireplace, in-line dining room plus generous eating area in spacious kitchen.
$58,900 MLS.
DAVE TAYLOR 477-5382

Bayshore
1006 FORT ST. 388-6424

LANGFORD
House Plus Lot!

Well built three-bedroom home on a secluded, treed lot, plus an extra lot to hold or to build. Home features sunken living room, dining room, den and rumpus room. House and lot could be purchased separately. Both for only $80,400. MLS. Call:
SYL SHUMKA
388-6424 (res.) 385-7373

SOUTH OAK BAY
$55,900

This lovely three bedroom home on a quiet street in an excellent area, won't last long at this price. Large kitchen, full high basement. Cosy den with fireplace, seaview and low interest mortgage make this a home not to be missed. For appointment to view call:
DAVID BILLINGHAM
388-6424 598-1177

GORGE
$49,500

ENCHANTING 2-BEDROOM FULL BASEMENT HOME COMPLETE WITH 3RD BED. ROOM. ATTACHED GARAGE. SITUATED ON HUGE LOT. TRY OUR OFFER.
CHECK THE EXTRAS THROUGH
388-6424 JOHN M. HUNTER
592-6073
MLS 15102

CARNARVON ST.

SIDE BY SIDE DUPLEX ON A large 105x120 ft. lot. Each immaculate side has a living room with fireplace, large kitchen with double sinks, bedroom and utility room. The owners side has a double garage and greenhouse. This desirable property is exclusively offered at $69,800.00 for IMMEDIATE POSSESSION.
JUNE HOUGHTON
Off. 388-6424 Res. 477-6185

MANN
T. L. MANN AND ASSOCIATES LTD

BEAUTIFUL
SPLIT-LEVEL
COLWOOD
LAKE

A lovely 2-year old home on a quiet cul-de-sac in an area of newer quality homes. Bright living and dining rooms, family-size kitchen, 3 big bedrooms, 1½ baths. Bsmt. with family room, utility-workshop area and R.I. 3 piece bath. Detached double carport and extra paved parking on a 9000 sq. ft. fenced landscaped lot. Close to schools and shopping. Priced at just $71,900. Call me now.

KEN MANN
Bus. 598-5144 Res. 477-6773

NEW HOUSE
For Sale by Builder

If you like blue this house is for you. 1500 square feet of finished area, good location lovely decor. Make an offer on $78,000. 4 bedrooms, 2 fireplaces, 2 bathrooms plus en suite. Very central, landscaped, finished driveway. Mortgage money available. Make an offer on $70,000. To view phone 384-8391.

PENTHOUSE REALTY LTD.
203-895 Fort St. 386-6762

250 HOUSES FOR SALE

HENDERSON REALTY
385-9741 Anytime

LANSDOWNE
SLOPE

Just listed 2 bedrooms plus, immaculate NHA approved home. Asking $54,900, present 10% mortgage available. For further information and viewing call:
JACK PARKER 598-8352

PRIME
OAK BAY HOME
Monterey Ave.
$69,000

An interesting older 4-bedroom home with generous sized rooms, built on a large lot, well landscaped and separate 2-car garage. Renovations include new wiring and copper plumbing, two full baths and a tremendous studio type bedroom on second floor. Take time to really look this one over, it may be "your" family home.
H. GOLBY O. E. WHITE
592-6730 592-7220

ESQUIMALT

Income from this property is excellent. Lower suite pays $270 and upper $220. Half block from the sea. Reasonably priced at $46,900. Call

SAANICH

An excellent home in the Burnside area, very well-developed with three bedrooms, bath, separate dining room, living room with F.P., dishwasher, kitchen and nook on the main floor. Large tudor rec. room, small bedroom and separate workshop on lower level. Deep easy care lot adaptable to any kind of gardening. Low asking price of $53,900.

AND
SHAWNIGAN
LAKE

If you would like a new luxury home at Shawnigan Lake we have just listed two under $70,000.

ALSO

We have just listed a parcel of over 3 acres of park-like waterfront.
C. W. ARNOLD J. McCORMACK
592-6454 592-6214

COLWOOD
BARGAIN

Well constructed 3-bedroom—1170 square foot home on treed lot. 16x13 living room with feature rock fireplace. Dining rm. 11x14. Modern cabinet kitchen—4-pc. bath. Electric heat. Full cement basement ready for further development. Excellent financing. Well priced at $55,900.
BOB GIBSON
658-5153

CUTE, COSY AND
COMFORTABLE

Freshly redecorated, no-step 2-bedroom and den (or 3 bedrooms) home in convenient Oaklands area. Excellent separate 2-car garage. Slate heatilator fireplace. 50'x110' corner lot adjoining park. Super 10¾ per cent existing mortgage. Priced to sell for the young family (or retired couple) at $49,900. Don't wait.
BOB GIBSON
658-5153

AND
CONVENIENCE
PLUS

Immaculate well maintained 3-bedroom, 1100 sq. ft. home in the very popular Shelbourne-Hillside area. This family home was built only 6 years ago and features 4th bedroom and 2-pc. bath in full basement. It's close to bus, schools and town and priced to sell. Give us a call. MLS $57,900.
BOB GIBSON
658-5153

GORDON HEAD

4 super new homes, quality construction, professionally designed. Variety of 2 or 3 bedroom homes, 3-pc.-en suites. Partly landscaped. Large private sundecks. $72,500.
BOB GIBSON
658-5153

OWN—LIVE
AND RENT

The owner of this 2 bedroom, well kept home with kitchen dining room, living room and fireplace, all located on the main floor, has just completed a deluxe one bedroom, fully self contained suite downstairs, with quality carpet, wall to wall throughout. You have the option of living upstairs and renting down or live downstairs and rent up. Located within walking distance of down town Victoria. Asking $59,900. Don't miss this one call me now:
JOHN LUKAZ 592-1908

GLEN LAKE
$55,900

Shining new two-bdrm. quality built home in the popular Glen Lake area. Plywood sheathed, plaster walls, extra height lower evel for further development. Medallion elec. heating. Expensive wall to wall throughout this attractive compact home. Call
HUMPHREY GOLBY 592-6730
ORVILLE WHITE 592-7220

COUNTRY ACRE

Charming small country estate in Central Saanich. Very comfortable, attractive three-bdrm. home with big living room (fire place), exceptional sun-room dining room, and bright family kitchen. Large bedroom on main floor and two dormer bedrooms up. No-step entrance and lots of usable space in full basement. Large separate garage plus covered storage, small greenhouse and garden shed. Choice of city or well water. This is a GREEN ACRE special home, see it today at $59,900.
HUMPHREY GOLBY 592-6730
ORVILLE WHITE 592-7220

ESQUIMALT
CONDOMINIUM

Reduced to sell, one bedroom deluxe condominium located on the ground floor of Windsor Manor on Esquimalt Road. Don't miss this one at $26 500. Owner must sell — call me now for further details.
JOHN LUKAZ 592-1908

3359 WISHART RD.

This Metchosin home was built to high specifications four years ago and is offered as a GREEN ACRES special at the realistic price of $59,900. Three generous bdrms. up and extra boy's rm. down. Attractive living, dining rooms and modern kitchen with built-in dish washer. 27x14 family rec. rm. and big private sundeck. The price is firm but the value is here!
ORVILLE WHITE 592-7220
HUMPHREY GOLBY 592-6730

Your Participating
Green Acres
3½% AGENT
SIDNEY

3-bedroom split level, carport, thermo windows and heavy insulation. 1 year Victoria Hiudac warranty. $58,900. Phone Mike 656-4066 or Vic 656-4003 anytime.

250 HOUSES FOR SALE

DANE DEVELOPMENTS

Gordon Head
2 Bedroom
$56,900 reduced—
$55,900

1615 Dougall (off Majestic)
New from builder, this full basement beauty is located on a treed lot on a quiet, no through road. The well laid out floor plan features a large master bedroom, spacious living room with heatilator fireplace, dining room plus bright kitchen with ample cabinets. Sliding glass doors leading to sundeck with stairs. For appointment to view please contact Gordon N. Bergstrom, 592-2449, 477-2963.

2 Bedroom
Harbour Views

2 BR older type 2 storey home needing some work. Good sized lot, 80x200. Good view of Sooke Harbour. $38,500.

2 br. no-basement home on 55x150 ft. lot. Close to Sooke Village on deadend street. Some views. Fruit trees. Separate garage. $31,900.

SOOKE REALTY LTD.
642-5426
Bob George Florence Goldie
642-5670 642-3140

OPEN HOUSE
WED.-SAT. 1:30-4
AT THE CORNER OF LAVAL AND GORDON HEAD ROAD. 4 DELUXE FAMILY HOMES FROM $66,900. TRADES CONSIDERED. FOR PRIOR VIEWING CALL 479-8049.

FLOAT HOME

SWISS CHALET A-FRAME, simply gorgeous, must see to believe. Self-contained, $27,900. Bank financing available. O.A.C. Other float Homes to choose from at Mace Marine, 453 Head St., 383-3324.

FOR SALE BY OWNER — 4 BEDROOM PLUS REC. ROOM HAMPTON PARK AREA. SMALL ASSUMABLE FIRST MORTGAGE 6¾% P.P. $56,900 383-3758.

NEW 4-BEDROOM HOUSE, lovely decor. 1203 Tattersall. Mortgage available. To view phone 384-8391.

NEED MORE ROOM?
Call Roy Overton Contracting for an addition of a new room, carport or sundeck. 384-5505.

253 COUNTRY HOMES AND PROPERTIES

MELTON
REAL ESTATE (B.C.) LTD.
912 Douglas Street
1610 Island H'way

SOOKE
PROPERTIES
REDUCED

Three bedroom family home is now only $46,900. Vendors anxious to move.
Large lot, full basement with rumpus room, workshop and laundry.
RONA HIGGS
478-9581 642-3835

LOG CABIN

On 2 acres on West Coast Road. Sweeping views of Juan de Fuca and Olympic Mountains. Needs finishing but lots of potential. $37,500.
RONA HIGGS
478-9581 642-3835

2 ACRES

Treed view property on West Coast Road 4½ miles from Sooke Village. Water and power available. $27,900.
RONA HIGGS
478-9581 642-3835

LOT

Good building lot close to Kemp Lake 95'x162'. $15,000.
RONA HIGGS
478-9581 642-3835

Western HOMES Ltd.

HORSE
COUNTRY
13.5 ACRES

Substantial older 4-bdrm. character home, partially renovated, plus 4-stall barn and wood plank fencing. This property is within the 8-mile circle and aloins beautiful Thetis Lake Park. A great place for the family. Just listed for quick sale at $94,500.00 (MLS 15235)

DON'T DELAY, CALL TODAY

Jack Davis
386-3494 (24 hrs.)

OLD COUNTRY CHARMER

This charming vine-covered bungalow has 3 bedrooms, but only one bathroom; a studio a sauna, a beamed ceiling living room with a potbelly stove, a large dining room with a fireplace and a galley type kitchen. It is located on a secluded one ac. lot in Sidney. Large mortgage available. This M.L. 14128 is listed at $77,000. What is your offer?

SIDNEY SEAVIEW, $49,900

Where can you find a seaview home of 1100 sq. ft. and two bedrooms at this low price? Reconditioned and as good as or better than new! Call now!

656-4000 K. DROST 656-2427
SAANICH PENINSULA PROPERTIES LTD., SIDNEY

11.3 ACRES
FARM AND
PARKLAND

STREAM—CURLING—TENNIS (Possible Future Subdivision?) Accommodation for horses, birds, chickens. Lovely 3 bedroom home — excellent condition with fireplaces and rumpus room, den or office. Only 2½ miles from Shawnigan Lake.
Call: JIM COWLEY 656-3675
BAYSHORE REALTY LTD.
388-6424

SAANICH PENINSULA PROPERTIES
For all real estate requirements.
Box 1235 Sidney, B.C. 656-4000

SIDNEY-SAANICH PENINSULA
GORDON HULME LTD.
656-1154 2444 Beacon Ave.

253 COUNTRY HOMES AND PROPERTIES

1 ACRE
DEEP COVE

NEW

3-bedroom master crafted home. Over 1,400 square ft. plus full, high basement.

Partially treed with stream. Many extra features must be seen. $84,000. 656-3692 (anytime).

8.9 ACRES
SOOKE

Two-year-old two-bedroom home (not quite completed). 3-acre cleared area, the remainder beautifully treed. 1,000' frontage on year-round stream. Excellent opportunity. $69,900.
595-5171 BOB GARSIDE
Canada Trust

SIDNEY REALTY LTD.
Real Estate — Insurance
Serving the Saanich Peninsula
656-3928

256 WATERFRONT PROPERTIES

FOR SALE

River front lots. Lots 2 and 3, section 48, Sooke District, plan 16911. Sooke River Road. Offers to be submitted to legal dept., B.C. Hydro, 820 Pandora, Victoria, B.C., not later than 30th January 1976. Highest or any offer not necessarily accepted.

80 FT. OF WATERFRONT. 2 bedroom ranch style home on 1 acre. See column 293. Beautiful Salt Spring Island. $75,000.
595-5171 DIRK OKKER 478-4501
Canada Trust

ONE OF LANDS END RD'S finest waterfront homes. Spectacular views, must be seen. Shown by appointment only. 592-0662. No Agents Please.

77 FT. OF WATERFRONT PROPERTY with small cabin, hydro, water, plumbing, location — Noowick Rd. at Mill Bay Rd. phone 382-5422, 478-2645. Asking $30,000.

258 CONDOMINIUMS and TOWNHOUSES

Park Pacific
Presents
ROYAL
WOODS

Another exciting development by
PARK PACIFIC
Apartments
These luxury units offer you the most value for your money.
A few exciting units still available.
Studio 1 bedroom $29,500
Penthouses from $41,000
For more information see our display ad in the Financial section of this paper.

1005 - 1009
MacKenzie
(by Quadra)

(by uadra)
Open Daily 10-6
(except Sunday)
For appointments at other times call
Robert Young 477-8749
Mike Ruddy 656-4098
Murray Lawson 479-8813
George Black 479-8886
Park Pacific Investment
383-4124

WALTHAM
HOUSE
1101 HILDA ST.

Bright, spacious 2-bdrm condominium suites. Ideal location cibse to all amenities.
Open to View
Mon.-Sat. 1:30-4:30

Villa Royale
964 HEYWOOD AVE.
(Leasehold interest)

Overlooking Beacon Hill Park. 1 and 2 bedroom suites. Starting at $20,400.
Open to View
Mon.-Sat. 1:30-4:30

CLARENCE
HOUSE
139 CLARENCE ST.
5 ONLY

Deluxe 1250 sq. ft. 2-bedroom suites, unsurpassed views, indoor wimming pool. Priced from $66,000 to $76,000.
Open to View
Mon.-Sat. 1:30-4:30

Whyte & Gower
Oak Bay Properties Ltd.
2227 Oak Bay Ave.
592-2407

the Permanent
1125 DOUGLAS ST. and 3647 SHELBOURNE ST.

Try $1,300 Down

Must be sold — vendor has purchased. Deluxe studio suite located on top floor with city and harbour views. Appliances, drapes, parking, etc. included in asking price $24,900 (MLS) with immediate possession. View by calling HERB McDANNOLD 658-8844 or 382-9191.

Canada Permanent Trust Company

Better Than New
Beacon Hill Park

Just 1½ years old this spacious unit is located in a prime area. Big living room (15x20) with in-line dining room and sliding glass doors off to balcony. Convenient kitchen. 2 good size bedrooms. Quiet block. Well maintained. Low maintenance payments. Offered at $43,000.
BUZZ MAINPRIZE
477-1841 658-8268
BLOCK BROS. REALTY LTD.

SINGLE PARENTS, FIRST TIME owners. 3-bedroom townhouse, 2 baths, storage room, wall-to-wall shag, drapes fridge, stove, washer and dryer, 5% down. We will carry the balance. $37,500. Call Jim Loisette 383-4568.

258 CONDOMINIUMS and TOWNHOUSES

F. G. CARVER AND COMPANY
739 FORT
KARA
VISTA
2626
Blackwood
10 3/4
Per Cent
Financing
WHILE IT LASTS

FEATURES:
Large 2-bedroom suites
—Average 1200 sq. ft.
—Large kitchen with eating area
—1½ to 2 full bathrooms
—Large private balconies
—Lots closet space
—Beam ceilings
—Economical Electric heat
—Billiard Room
—Hobby Shop
$39,500 to $43,500

OPEN HOUSE

AFTERNOONS
1:00 P.M. TO 5:00 P.M.
MONDAY TO SATURDAY
EVENINGS
7:00 P.M. to 8:30 P.M.
MONDAY TO FRIDAY
598-2581 384-5336

SPENCER
CASTLE
2910 COOK ST.
DANZO & FRANCO HOLDINGS LTD.
384-4013

A UNIQUE LUXURY COMPLEX
—4½ acres superb gardens.
—Guest house with 7 en sie bedrooms and reception facilities.
—Huge indoor swimming pool.
—6 storey steel and concrete apartment building.
2 bedroom corner stes.
1345 sq. ft. luxury.
—Breathtaking views.
—Choice still available.

CANADA TRUST CO.
595-5171 or 384-2944

OPEN HOUSE
MON. - SAT. 2-5 P.M.
YORKSHIRE
HOUSE
935 Fairfield Rd.

6 only 2-bedroom homes remain priced from $43,500.
Quality construction—short walk to downtown and Beacon Hill Park.

GRAND
OAKS
3968 Cedar Hill Rd.

Unique adult oriented townhouses. 18 units on 2 acres featuring recreation house with sauna, swirlpool and lounge.
$58,000 - $59,900

CANADA TRUST
1537 Hillside Ave.
595-5171

ORCHARD
HOUSE

Studio from $21,000
1 Bedroom from $26,500
2 Bedroom from $36,000
Open 2-6 Daily
Saturday 12 noon — 6
Sunday 12 noon-6
647 Michigan St.
382-8231 382-8232

Norm Ross ASSOCIATES LTD.
440-1070 Douglas 382-6151

—Two bedroom suite with 1,080 sq. ft. plus balcony—$38,900
—One bedroom suite with 740 sq. ft. plus balcony—$31,900.
—Games room, hobby shop, pools, sauna, extra storage and parking
—Close to shopping and transportation
KELLY DICKSON DICK BATEY
477-1683 592-4607

CEDARFAIR
A Quality Project By
Danzo and Franco
Close to downtown
featuring:
Fireplaces
Garburators
Coloured appliances
Pool Room, Sundecks
Underground parking.
YOU ARE WELCOME to view these Luxury suites by calling:
595-5171 TERRY SMOLLETT
656-5882
Mobile JL 3-8876
595-5171 LES BOHER
388-6275 Pager 729
Canada Trust

LOOKING FOR
A TOWNHOUSE?

Get in on the ground floor. This complex of 12 UNITS hasn't even been started yet. Now is the time to get involved so you can make those CHANGES that you want before it's too late. Lovely quiet location, waterfront possibility if you act now. Close to city centre in Esquimalt. Price to be negotiated.
BARRY BOWES
383-1540 388-6424
BAYSHORE REALTY LTD.

ONE-BEDROOM
CONDOMINIUM
"For Sale"

Owner has bought a 2-bedroom condominium and must sell their present suite. Asking only $32,500. MLS. Price includes use of sauna, swirl pool and use of games room. An excellent buy for one who can see the future. Call now to Robert L. Peden at 386-2437
PACIFIC STRATA REALTY LTD.

OUTSTANDING INTERIOR DECOR—featuring mirror and velvet custom work—2 large bedrooms and 2 full baths. 1371 sq. ft. and 400 sq. ft. private patio. Main level with private entry. Sale includes custom furniture and decorator items. Price reduced for immediate sale, $74,900. If you desire the finest. Phone owner at 383-0068.

BY OWNER, 2-BEDROOM CONDOMINIUM on main floor, L-shaped living and dining, stove, fridge, washer, dryer and drapes. Immediate possession. $27,500. 479-1153.

258 CONDOMINIUMS and TOWNHOUSES

SOUTHPORT
1000 ESQUIMALT RD.

Drive out Esquimalt Rd., right on Lampson, right on Wordsley

OPEN FOR VIEWING
MON thru SAT
1:30-4:30

TWO UNITS WITH:

2 large bedrooms, 1½ baths, kitchen with eating area, separate dining room, 1093 sq. ft. plus large sundeck, underground security parking
$40,300 $41,900

TWO UNITS WITH:

1 bdrm. and den, 1½ baths, separate dining room, 1025 sq. ft. plus large sundeck, underground security parking.
$39,000 $40,900

ALSO INCLUDED:

Storage lockers, hobby room, recreation room, sundrapes, fridge and stove, landscaped gardens, closed security parking.

CLOSE BY:

Fishing, golfing, bowling, curling, skating, swimming, all school levels, 4 bus routes, beaches, shopping centre, churches.

258 CONDOMINIUMS and TOWNHOUSES

THE SAVOY

777 Blanshard at McLure

Only 6 Superior Suites Left

Studio — One bedroom from $36,000; also 1 two-bedroom.

THE SAVOY is the only true luxury condominium in the heart of downtown Victoria — with neighbors like The Empress, Chateau Victoria and Executive House. It is unlikely this opportunity will be presented too often.

"Life Is Really Good at The Savoy"

For an Appointment to view call:

Murray Lawson 479-8813
Robert Young 477-8749
Mike Ruddy 656-4089
George Black 479-8886

PARK PACIFIC INVESTMENTS 383-4124

KNOWLES REALTY LTD.

1145 HILDA

$43,900

Brand new, spacious 2 bedrms, 1½ bath condominium. Large balcony facing south. Located close to park and shopping. Natural cedar shakes, complete the cozy atmosphere of this most outstanding apartment home.

To view call 384-8101
Greta 592-6372
Kris 595-3022
Joe 477-8089

JACK MEARS OAK BAY REALTY LTD.

"The Professional People"

Coast to Coast Real Estate Service

2194 OAK BAY 598-3321
3618 SHELBOURNE 598-3344

SUNNY SUITE
Best bargain in town! $21,500. Walking distance to downtown. 1-bedroom condominium. Newly decorated, new drapes, new wall-to-wall, appliances, balcony, Thermopane windows. Immediate possession. To view call FRED MORGAN at 598-3321.

TRY $2,500 DOWN NEAR UVIC

In a lovely block, with view over front lawns, this 789 sq. ft. "condo" is adjacent to shopping centre, on bus line, at 2½ mi. circle. Centrally located between Simpsons-Sears and K-Mart, this is one of the best locations. Asking only $31,900 and the monthly assessment $32.86 includes usage of hobby room, sauna, pool and whirlbath. $17,300 mtge. at 10¼% at $162.69 month is assumable. Vendor will carry about $6,000 second at current rates. With only $2,500 down a new mortgage is available to qualified buyer. Owner will accept mortgages, car or boat as part payment. Call F. WILLS at 384-0581. Wills and Wonnenberg Realty Ltd.

OPEN HOUSE
1:30 - 4 P.M.
137 BUSHBY

Come see the Lady Alexandra. Your choice of 2-bedroom suites from $49,900. "Best Frame Construction in Victoria" says the builder. Up to 1195 sq. ft. Double glazing throughout, excess of insulation. For preview call:
595-5171 TONY BROGAN
388-6275 Pager 2471
Canada Trust

BICKERTON COURT
250 DOUGLAS ST.

Spacious 2 bedroom corner suite, overlooking the city, sea and beautiful Beacon Hill Park. Delightful indoor heated swimming pool, view Penthouse lounge and exotic Polynesian party room. View by appointment. Phone 652-2257

265 HOUSES WANTED TO BUY

SERVICEMAN
and family require a good 3-bedroom home in Esquimalt or Vic West up to $45,000.00 CASH. Call Bob Kohlrus 386-6164 or 598-7689, Castle Properties Ltd

NEEDS A JOB
Young man looking for a home to fix up. Must be $50,000 or less all cash. Urgent. Any area. Irene Dalziel, 386-6164 or 477-6380. CASTLE PROPERTIES LTD.

YOUNG COUPLE
Require 1- or 2-bedroom home in the Simpsons-Sears—Jubilee area. All cash for the right property. Freddy Starke, 386-6164 or 479-3866. Castle Properties Ltd.

LOCAL FAMILY
Requires S-S duplex in Brentwood. 2 or 3 bedrooms and FHC Basement each side on average sized lot, up to $85,000. Please call Bob Kohlruss 598-7689, Castle Properties Ltd. 386-6164.

INVESTOR
is looking for a 2 or 3-bedroom home. Must be suitable for rental. ALL CASH UP TO $60,000.00 Chris Greig, 386-6164 or 479-7995 Castle Properties Ltd.

NOW 'TIL JUNE POSSESSION
Realtor wants modern three-bedroom (master en suite). Near High School, transportation. Up to $75,000. Fast deal.
Ted Bowden Realty — 383-5524

ALBERTA COUPLE
Retired and require a two- or three-bedroom, no-basement home up to $60,000 cash. Must be close to bus lines. Urgent. Ben Greig, 386-6164 or 598-3105, Castle Properties Ltd.

YOUNG COUPLE
Wanted 3 bedroom home in good area up to $65,000. Call OLE KNUDSEN 388-6231 or 598-2461. CENTURY 21, Island Pacific Realty.

LARGE FAMILY
Needed now, 4 bedrooms a must. Good area up to $85,000. Please call OLE KNUDSEN 598-2461 or 388-6231. CENTURY 21, Island Pacific Realty.

WANTED: NEWER LARGE three-bedroom home with fireplace. Must have full basement and large lot. Minimum 12,000 sq. ft. Moderately priced, no agents please. 479-8881.

265 HOUSES WANTED TO BUY

B.C. LAND AND INSURANCE AGENCY LTD.

We require listings. We have no listings left. Our office hasn't suffered a slump in the past few months and as a result we require some new listings. We have prospective buyers for single family homes and duplexes. For fast action and market evaluation please call Don Oakes 478-4334 or George Davies at B.C. Land 478-5588.

HAVE PURCHASERS
For the following:
View Royal: 2 br., no basement up to $50,000.
Esquimalt: 3 or 4 br. extra parking up to $85,000.
S. Sears: newer 3 br. up to $65,000.
Colwood: unusual design 3 br. up to $60,000.
Sidney: 3 br. house and small acreage suitable for nursery garden up to $80,000.
MARILYN MORE — 478-2482
JO LENNOX — 478-2563
OFFICE — 386-2911
Homefinders Wall and Redekop

C.N. Montague Co. Ltd. 384-9318 1028 BLANSHARD ST

URGENT:
My client is retiring and wishes 2 or 3 bedroom home, with large living room and dining area, with or without basement. Please call F. Mauger 384-9318 or 598-2365. C. N. Montague Co. Ltd.

URGENTLY REQUIRED
By family who recently sold! Quality 3-bedrm. house with recreation room and 2 fireplaces. Up to $85,000.
386-7771 P. Mason 477-9318
MOODY AND MASON REALTY

ALL CASH
Could be obtained for your property if it has revenue or renovation potential. For immediate inspection and same-day decisions, call:
BILL CARNEGIE
385-7761 24 hrs. 652-3627 Res.
D. F. HANLEY AGENCIES LTD.

WANTED OAK BAY WANTED 3-bedroom home in the $60,000 to $65,000 range. Early possession desired since our client has already arrived in Victoria looking for a Green Acres home. If yours is right, the commission will be only 3½%.
H. GOLBY 592-5730 O. E. WHITE 592-7220
HENDERSON REALTY—385-9741

WITHIN 24 HRS. YOUR HOUSE CAN BE SOLD
Just phone Chris Greig at Castle Properties 386-6164 or 479-7995 for a quick decision.

CASH FOR YOUR HOME
Investor will pay spot cash for any home, any area up to $45,000. Call GLENN NICHOLLS, 388-6231 or 598-7689 (24 hrs.) CENTURY 21, Island Pacific Realty.

LOCAL PHYSICIAN
Requires 3 or more bedrooms. Within 10-mile circle in nice area. WILL PAY UP TO $95,000. Call: GERRY FINNIGAN 388-6231 or 383-4739. CENTURY 21, Island Pacific Realty.

WANTED
HENDERSON, LANSDOWNE SLOPE AREA. Purchaser looking for home in the $80,000 to $85,000 range. Phone:
477-8161 JIM DONNELLY 652-2228
Royal Trust Real Estate Dept.

CASH FOR LAND
Lots, duplex lots, land for subdivision, townhouses and apartments required immediately. Top prices. Quick decisions. Unicon Homes Ltd. 386-0130.

PRIVATE
Wanted reasonably priced older home. Will purchase for immediate cash. Phone 479-2209.

PRIVATE PARTY WILL BUY your equity cash. 3 bedroom, full basement, fix upper O.K. No real estate. 598-2980.

MIDDLE AGE COUPLE require 2 or 3 bedroom condominium or townhouse. $36,000 range. Urgently needed. 384-9453.

268 LISTINGS WANTED

LOST A HOME BECAUSE YOURS NEVER SOLD?
Don't take the chance of this happening again. Phone me first as I am able to arrange "NO INTEREST" interim financing to qualified home buyers. It is a simple straightforward plan.
(a) It enables you to complete your purchase of another home even if yours has not been sold.
(b) You receive CASH on the date of completion regardless whether your qualified purchaser's home has sold or not. These arrangements are also available to contractors, so you won't lose that sale. Phone today for further information.
TOM McCLUSKEY
595-5171 386-7320
Canada Trust

SHAWNIGAN REALTY LTD.
Shawnigan Lake 743-5311
LIST YOUR SHAWNIGAN, COBBLE HILL OR MILL BAY PROPERTY with
743-5311 JOHN ETTEMA 743-2607
743-5331 MARIE MALBON 743-5145
Call Collect Anytime

Listings Wanted
If your home is too small and you would like to step up please give me a call. I have clients waiting for smaller homes. They will go any area and we have some nice new ones to show you. Make it a bright new year for yourself and some younger couples.
LOUISE WILTERMUTH
477-1841 477-6307
BLOCK BROS. REALTY LTD.

270 EXCHANGE REAL ESTATE

Executive Lot
Beautiful Brentwood. Large sewered lot with creek frontage, to ocean. Ready for you to build your dream home. BARRY THORNDYCRAFT, 477-0141 or 477-8487.

Canada Permanent Trust Company

BUILDING LOT, MUNICIPAL, water cleared, beautiful sea view of Cowichan Bay and overlooking Deep Cove, $25,000. 656-3233 or 652-1777.

271 LOTS FOR SALE

THORNHILL
Choice Gordon Head lot offered for sale. In an area of deluxe homes. $36,000. For details contact Grant MacFarlane, 386-7585 anytime. Victoria Realty Ltd.

BY OWNER
Ardmore lot, well treed lot with building site cleared. Perc tested. Drilled well. Ready for spring building. $31,000. 383-2592, 5:30-9 p.m.

¾-ACRE, NICELY TREED LOT overlooking Brentwood Bay. Custom styled tudor house, plans included. Perc tested. Willis Point on Mark Lane. $31,000 by owner. 598-6442 evenings.

2 ACRES VIEW PROPERTY, east Sook. Overlooking Sooke basin on Anderson Cove Road. $27,000. Phone 478-2144. No agents please.

$18,000 BUILDING LOT. WATER and hydro. Sooke Village ½ acre. Suitable for house, mobile home, or duplex. 598-6463.

SHAWNIGAN LAKE, 5 BIG LOTS, 58,000 with $1,000 down or trades. 1 bldk to lake on west side.
WESTGATE REALTY 388-9941

FOR SALE. TWO SERVICED building lots in Marigold area. 49.5x102. 479-8881.

ONE HALF ACRE TREED LOTS on drilled wells Deep Cove area. $24,900. 598-3872 or 652-1777.

271 LOTS FOR SALE

Parksville Qualicum Area
Two semi-waterfront view lots on level treed and serviced property. 2 miles N. of Parksville. Close to French Creek Boat Basin. 90x100 each — $15,900 and $17,900. Call MARGE SHORE, 382-9191 or 479-8977.

Canada Permanent Trust Company

TRANS-CANADA GOLDSTREAM AREA
REDUCED, $32,500
This larger than average lot borders on Goldstream Park and Sooke Lake Rd. Presently zoned Duplex, Kindergarten, limited agricultural, etc. Perc tested, water at street. Terms are available. MLS 14638. Please call
C. A. CLIFF ANDERSON
384-8124 477-3994
PEMBERTON HOLMES LTD.
1000 Government St.

SALTSPRING
Over 1½ acres with 110 ft. on St. Mary's Lake and 110' road frontage. Well priced at $34,900. New MLS.
TERRY SMOLLETT 656-5882 or Mobile JL 3-8876
LES BOHER 388-6275
595-5171 Pager 729
Canada Trust

GORDON HEAD
with water glimpses. Panhandle lot with over 13,000 sq. ft. with trees. $31,500.
TERRY SMOLLETT
595-5171 656-5882
Mobile JL3-8876
595-5171 LES BOHER 388-6275
Pager 729
Canada Trust

SEABOARD PROPERTIES LTD., 7173 West Saanich Road, Brentwood Bay, B.C.
$24,000 AND UP. FULLY SERVICED lots available to build on now. 10% down can be arranged on some. Call office 652-1141 or Frank Csinos 652-5528, David Wood 652-2198, Rose Ruse 652-2694.

2.44 ACRES
building lot Arden Rd. Subdivision. $23,000.
THE ZIEGLERS
595-5171 592-1768
Canada Trust

273 PROPERTY FOR SALE

1.195 ACRE CENTRAL SAANICH
$36,900 MLS
This building lot is on municipal water and has potential of being subdivided. Call:
388-6424 SYL SHUMKA Res. 385-7373
BAYSHORE REALTY LTD.

12,000-ACRE CATTLE RANCH IN Peace River. $200,000. Half cash. 478-7380.

274 PROPERTY WANTED

LOTS REQUIRED
Contractor clients require lots, duplex zoned, grouped residential, commercial, apartment and individual residential lots in established Saanich east areas. Owners or agents please call HERB McDANNOLD, 658-8844 or 382-9191.

Canada Permanent Trust Company

QUICK CASH
for duplex lots. Must be in Esquimalt, Victoria or Saanich. For fast decisions, call
Dave Harding
385-7771 24 hrs. 383-7716 Res.
D. F. HANLEY AGENCIES LTD.

URGENT!
Do You Have
A lot or land for rent or lease suitable for a Mobile Home?
WOULD YOU LIKE
To share it with me and earn extra revenue of about $90 per month. Call me at Robin Hood Sales, 478-9912 or write Box 4102, Victoria, B.C.

INSTANT CASH FOR YOUR LOT
Investor client will purchase with quick decision any suitable residential, duplex or apt. zoned lots. Please call GLENN NICHOLLS or GERRY FINNIGAN, 388-6231 or 598-7689 or 383-4739. CENTURY 21, Island Pacific Realty.

ALL CASH
We will pay you cash for one lot or more, suitable for building; or acreage of any size in Victoria area, suitable for development. Phone now Kasapi Construction. 386-6191.

FAIRFIELD
Are you living in prime condominium area? If you are thinking of selling your home or lot, give me a call:
Kris Gudjonsson 595-3022
KNOWLES REALTY LTD. 384-8101

SAANICH LAND OWNERS
Major builder-developer will pay cash for sub-dividable acreage. Property must yield 25 or more lots. Broker listings invited. Telephone Mr. Sinclair at 477-9370.

CASH FOR LAND
Lots, duplex lots, land for subdivisions, townhouses and apartments required immediately. top prices, quick decisions. Unicon Homes Ltd. 386-0130.

WANTED LARGE TRACT OF treed land on lower Vancouver Island. Call MRS. McKEAGE, 388-6231 or 479-5868. CENTURY 21, Island Pacific Realty.

280 ACREAGE FOR SALE AND WANTED

P.R.B
P. R. BROWN AND SONS LTD.

RUGGED WILDERNESS
144 acres with fascinating stream. Only 15 miles from Victoria; ¼ mile off the Sooke Rd. There are various building sites. Existing old home is in a charming location by the creek but has little value. 10 acres minimum area. Estate sale. Asking $150,000, but open to all offers. Further details by calling 385-3435 ROY ANDERSON 477-5057
P. R. BROWN AND SONS LTD.

MAGNIFICENT OCEAN ACREAGE
¾ hour from Victoria, easily accessible from highway. Treed seclusion. Breathtaking view. Great large parcel. $2,400 per acre to settle estate. For information CAMILLE DERKSEN, 383-4089 or RALPH NEWTON-WHITE 592-1981 or JACK MEARS OAK BAY REALTY LTD., 598-3321.

7.3 ACRES
5 miles from Sooke Village. Partially cleared. Try your offer on $34,900.
SOOKE REALTY LTD.
642-5426
Bob George 642-5670 Florence Goldie 642-3140

CENTRAL SAANICH
2 separate parcels of land. One is 2.28 acres with 138 ft. road frontage. One is 3.04 acres with approx 250 ft. road frontage. Municipal water. Beautifully located building sites. Trades considered on asking price of $45,000. Phone Frank Beamish Realty Ltd. 385-5113.

WATERFRONT — APPR. 3,000 Ft. plus 40 acres, two beaches, subdividable. South Salt Spring Island. Price $135,000. Call 592-3920 or 386-6552. F. C. Hully, Real Estate, 620 View.

285 UP-ISLAND PROPERTIES

2580 SQ. FT., 1-YEAR-OLD 3-5 bedroom on nearly 1 acre, many extras, privacy assured. Quiet and treed in Mill Bay, Cherry Point area. Leaving B.C. Asking $64,500. 743-5102.

1.4 ACRE LOT. ½ ACRE LOT, Cobble Hill, suitable for mobile homes. 743-9378. W. Boyles.

285 UP-ISLAND PROPERTIES

the Permanent
58 Station St. Duncan, B.C.

DUNCAN AREA
5 acres very good soil comfortable home for two or three horses or cows. New well produces plentiful water supply, also year round creek runs through the property. Includes a Bavarian style home with 2000 square feet of living space including four bedrooms, two bathrooms, and half basement. House is four years old. Situated four miles from Duncan and listed right at $79,500. Please phone Ron Phillips at 748-8105 or 746-5890 for more complete information. The Permanent.

NANAIMO DUPLEX
Unusually attractive, architect designed, older, side-by-side Duplex, located close-in on an extra large (79x225 app.), valuable lot on the main highway N. just a few doors from the "Spa." Bldg. recently had new roof, new furnace, new kitchens and modernized bathrooms. Placed well back from the highway among the trees. Ideal home or holding property.
Full Price $69,500
S. W. Anderson 384-4833,
Res. 385-0279

MILL BAY
Beautiful seaview on almost ¾ acre. Brand new home on municipal water. Features include 3 bdrms., 2 baths, 2 fireplaces, sundeck and wall-to-wall carpets. Vendor very anxious to sell, present all offers on $45,900. MLS. GLENN NICHOLLS 388-6231 or GERRY FINNIGAN 383-4739 or 598-7689. CENTURY 21, Island Pacific Realty.

PARKSVILLE BEAUTY
38 Acres of Parkland June, 3 mi. to town. Less than $1,600 per acre. Colin Munro 386-3585
Victoria Realty Ltd.

PRIVATE SALE
Three recreational lots for sale, Shawnigan Lake, $8,500 each. Low down payment. Days phone 748-2555, Roy or Gerry or 748-2521, pager 400 or 405.

pearson REALTY LTD
BOX 399, PARKSVILLE, B.C.
248-3216 752-6964

PRIVATE SALE
Two new three-bedroom basement homes. Located 1½ miles east of Duncan, fully serviced lots. Excellent police and fire protection. Phone days 748-2555. Roy or Gerry. Or 748-2521 pager 400 or 405.

290 FARMS FOR SALE AND WANTED

SAANICH PENINSULA
1—Unique 6-acre farm, hydroponic cucumber production, approx. 52,000 sq. ft. of greenhouses, production quota marketed through co-op, farm income assurance control contract. Financial statements and production figures available to interested buyers. Owner available for consultation after purchase. BENEFITS OF FARM LIFE: Horses could be kept. Located in midst of horse country with easily accessible trails. Comfortable 6-year-old, 3-bdrm. split level family home. Ideal environment for bringing up children. A worthwhile investment at $259,000. (MLS 14845).
2—11.6 Acre Estate
Live comfortably in peace and privacy, enjoy life on this retirement farm estate. Ideal situation for the family with horses. Close to all trails and horse activities in Hunt Valley. Three bdrm home extensively renovated in 1974-1975 plus 24x40 heated swimming pool surrounded by large enclosed patio with built-in bar-b-que. Large barn contains 3 finished horse stalls, room for cattle or more horse stalls, 30-ton capacity hay loft. Tack - room, outbuildings, riding ring, corrals. Offered subject to subdivision with A.L.R. Full price $165,000.
FOR MORE INFORMATION ON THESE FINE LISTINGS CALL DON WHYTE 592-2407
WHYTE and GOWER
OAK BAY PROPERTIES LTD.
2227 Oak Bay Ave.

COBBLE HILL FARM
20 Acres, majority cleared and all fenced and cross fenced. Lovely 5 bedroom home with paved circular drive, first class barn, small chicken house heavy duty shop (designed for gravel or logging truck servicing). 3 wells, plus rental trailer on property. Must be seen. Full price $162,000. For appointment to view call MICHAEL EVANS at 746-5171 or evenings at 748-9629.
H. W. DICKIE LIMITED
70 GOVERNMENT STREET
DUNCAN, B.C.
"We Sell the Island"

IDEAL HORSE FARM
Fenced and cross fenced 20 acres in 5 acre blocks of cleared grazing land. Large barn with stalls and hay loft for 13 horses and some cattle. Good older 3 bdrm. home in North Saanich. MRS. McKEAGE or WILF DAVIES 388-6231, 479-5868, 656-5002. CENTURY 21, Island Pacific Realty.

CHEMAINUS
Two ½-acre lots, paved road, water and hydro. I would like to build your retirement home. 246-9754.

NANAIMO
5 bedroom home near city. Full basement a-o heat, large lot. Full price $39,500, terms. Call 684-1783.

EAGLE REALTY LTD.
Box 1060, Parksville, B.C.
Telephone 248-6191

293 GULF ISLAND PROPERTIES

BEAUTIFUL SALT SPRING ISLAND
Over 80 ft. of Waterfront on St. Mary's Lake. Sheltered and some seclusion. Over 1300 sq. ft. of lovely living space on 1 acre, consisting of: 15½x24 living room — 11x12 dining room—modern kitchen with 17 cabinets and dble S.S. sink—2 large bedrooms, Master bedroom 12½-15½ with 7x12 powder room—2nd bedroom 11½x12—laundry room with washer and dryer—4 pce. vanity bathroom—electric hot water tank and electric heating—All this plus circular driveway to large carport for $75,000.00. To view call:
595-5171 DIRK OKKER 478-4501
(24 hrs.)
Canada Trust

MUDGE ISLAND
½-acre waterfront — heavily treed, $12,900, only 100 feet from the dock!

Large interior treed land, only $720 down, $66 per month at 9½% Full price $7,200.

For information phone Glen Galloway, personally at Nanaimo Realty Co. Ltd., Box 518, Nanaimo, B.C. at 754-2311 or eves. 758-5537 collect.

BEDWELL HARBOUR
15 Beautiful parklike acres 600 ft. waterfront $84,500. Colin Munro, 386-3585. Victoria Realty Ltd.

½ LOT GABRIOLA ISLAND
Beautiful tree, near beach. $8,500, terms. Call 684-1783.

294 MAINLAND AND OUT OF PROVINCE PROPERTIES

POWELL RIVER
Side-by-side duplex; 1 bedroom each. Full view harbor, a-o heat. Rented. $28,500 full price. Terms. Call 684-1783.

Deaths and funerals

5 DEATHS and FUNERALS

COLVIN — Dale Andrew Colvin, aged six years, on January 19, 1976. He leaves his father, Dean Colvin, of Victoria; his mother, Dane Pollitt of Vancouver; his sister, Angela Lyn; grandparents, Mr. and Mrs. W. Colvin, of Victoria and Mr. and Mrs. C. Dibnah of Nanaimo; uncles and aunts.
PRIVATE service will be held on Thursday, Jan. 22 at 2:00 p.m. in the FAMILY CHAPEL of McCall Bros. (Flowers gratefully declined. Donations, if desired, may be made to the G. R. Pearkes Clinic for Handicapped Children, 3970 Haro Rd.)

COUCH — Rose, at the Aberdeen hospital, Jan. 18th, 1976. Born in Bangalore, India, in 1884 and resided in Victoria for 70 years. Predeceased by her beloved husband Anthony in 1941. She is survived by her daughters; Mrs. H. Gordon C. (Irene) Mackintosh, Mrs. Robert (Iris) Holness, Mrs. R. R. (Elizabeth) Armstrong, and son Charles of Victoria. Seven grandchildren and ten great-grandchildren. Nieces and nephews.
A private family memorial service will be conducted by the Reverend John Travis at the Centennial United Church. Flowers gratefully declined. Arrangements through the Memorial Society of B.C. and FIRST MEMORIAL SERVICES LTD.

COWE — Suddenly at her home, 1950 Ernest Ave., on January 19, 1976, Catherine Blyth Cowe, born in Edinburgh, Scotland and resident, of Victoria for 45 years.
Private service in the FAMILY CHAPEL of McCall Bros. followed by cremation (Flowers gratefully declined).

COX — After a lengthy illness on January 19, 1976, in Victoria, Mr. William Henry Frederick Cox, aged 94 years, a resident here since 1940 and formerly of Saskatoon. He leaves his loving wife Florence Elizabeth of Matson Lodge and one son Walter. He was predeceased by his daughter Dorothy. For many years, Mr. Cox was active in Choir, Choral and Operatic groups and took a keen interest in Gilbert and Sullivan. At the turn of the century, he served with the British South African Mounted Police and was a member of the Rocky Mountain Rangers in B.C.
Funeral service in Christ Church Cathedral, Quadra Street, on Wednesday, January 21, at 1:00 p.m. (Flowers gratefully declined). McCall Bros. Funeral Directors in charge of arrangements.

CRAVEIRO—Suddenly in Victoria, B.C. on January 18th, 1976, Mr. Manuel Craveiro, aged 80 years, born in Portugal and a resident of Victoria for the past 8 months, late residence, 1422 Camosun St. He leaves his sons, Manuel Craveiro, Dias Craveiro and Joe Craveiro, Victoria, B.C. and Jermias Craveiro, Montreal, Quebec and his daughter Aquilda Craveiro, Hamilton, Ontario.
Prayers will be offered in the Sands Mortuary Ltd., Memorial Chapel of Chimes on Tuesday, January 20, 1976, at 7:30 p.m. Mass will be celebrated in The Church Of The Sacred Heart, 4040 Nelthorpe St. on Wednesday, January 21st, 1976 at 10:00 a.m. Rev. Father D. F. Johnston celebrant.
SANDS—VICTORIA

FLEMING — In Victoria, B.C., on January 17, 1976, Mrs. Marion Fleming (nee Fairley), formerly of Calgary and Merrit, passed to be with her Lord. She is survived by two sisters, Mrs. Margaret Hanson and Mrs. Jean Baker of White Rock, B.C.; three brothers, Jim in Princeton, Bill in Vancouver, Grant in White Rock, also three step-daughters in Calgary.
Funeral service will be held on Thursday, January 22, 1976, at 2:15 p.m. in the MAIN CHAPEL of McCall Bros., Vancouver and Johnson Streets. (Flowers gratefully declined, friends so desiring may send their memorials to Gideons Bibles, c-o McCall Bros., phone 385-4465.)

FISHENDEN — Mable Alice Fishenden, aged 86 years, passed away in hospital on January 18, 1976. Predeceased by her loving husband, Ernest Fishenden in January 1962, and also predeceased by three brothers. She leaves her loving brother and sister-in-law, Percy and Vi, Oliphant, Apt. 104, 1122 McKenzie St., Victoria; brother and sister-in-law, Walter and Doris Oliphant, Hellifield, England; brother, Albert Oliphant, Hayling Island, England; sister-in-law, Frances Oliphant and one niece, Calgary, Alberta; four nieces in England; two nephews in Castlegar, B.C.; one aunt, Mrs. Hills, and one cousin, in Toronto; and many good old-time friends. Mrs. Fishenden was also a faithful member of the St. Andrew's Anglican Church.
Service will be held in the Sands Funeral Chapel of Roses, Sidney, B.C. on Thursday, January 22, 1976 at 3:00 p.m. Rev. Robert Sansom officiating.
SANDS-SIDNEY

GEE — In Victoria, B.C., on January 17, 1976, Sue Gee, aged 84 years of 555 Herald Street. Born in Kwong Tong, China, and a long time resident of Victoria.
The remains are resting at Hayward's Thomson and Irving Funeral Chapel pending funeral arrangements.

HILL — At Parksville, on January 18, 1976, Mr. Charles Reginald Hill, aged 51 years, formerly of Victoria and associated for 38 years with Thomas Plimley Ltd. He leaves his loving wife Genevieve; two sons, Charles and Richard of Victoria; daughter, Mrs. W. (Phyllis) Ormiston of Colwood; also grandchildren; his mother, Mrs. Ethel Alice Hill of Brentwood; two uncles, Herbert Clark and Arthur Hill, both of Victoria; two brothers, Lawrence of Parksville and Albert, of Brentwood; two sisters, Dorothy Dobbyn of Brentwood and Irene Winfield of Surrey. He was a past president of the Saanich Poultry Club.
Funeral service in McCall Bros. Chapel, Johnson and Vancouver Sts. on Thurs., Jan. 22 at 3:15 p.m. with the Rev. Geoffrey Smith officiating. (Flowers gratefully declined. Donations, if desired, may be made to the Heart Fund, 1008 Blanshard St.)

JAMIESON — In Victoria, B.C. on January 16th, 1976 Ellen Jamieson, in her 86th year, of 5019 Cordova Bay Road. She leaves 2 sons, Donald of Sidney B.C. and Robert of Victoria, 4 grandchildren, 7 great grandchildren, 2 sisters in England.
Funeral services will be held on Wednesday January 21st at 10:30 A.M. in Hayward's Thomson & Irving Funeral Chapel 1625 Quadra St. at Balmoral. Archdeacon H. J. Jones officiating, followed by interment.

LOMAX — Agnes Wilhelmena Roberts, late of 7923, 120th St., Surrey on January 16, 1976, age 62 years. Leaves to mourn two sons, William of Terrace, Lawrence of Surrey, one daughter, Mrs. R. (Janet) Newton of Surrey, three brothers, Sam and Stan of Winnipeg, Bob of Toronto, one sister Meta of Winnipeg, six grandchildren, and dear friend Richard Cloke.
Service will be held Wednesday, January 21st at 1 p.m. at Avalon Funeral Chapel 13165 96th Avenue, Surrey. Rev. R. Berwyn Roberts officiating. Cremation.

OSTRANSKI—In Victoria, B.C., on January 18th, 1976, Mrs. Emma Ruth Ostranski, aged 64 years, born in Passburg, Alberta and a resident of Victoria, B.C., for the past 19 years. She leaves her husband, William E. Ostranski, Victoria, B.C.; daughter, Judy, Victoria B.C.; son, Ron, Blairmore, Alberta and Bill, Victoria, B.C.; 6 grandchildren; 2 great-grandchildren; brother, Joe, Chase, B.C., and her sister, Peggy, Blairmore, Alberta.
Service will be held in the Sands Mortuary Limited, "Memorial Chapel of Chimes", on Wednesday, January 21st, 1976, at 1 p.m.
SANDS—VICTORIA

PERRY — In Royal Jubilee hospital on January 17, 1976, Mr. John F. Perry, aged 64 years, of 2810 Queenston St. He is survived by his wife Elsie; daughter Linda; sister Gladys; and brothers Harry and Edgar; also nieces and nephews and grandnieces all of Victoria. He was a lifetime resident of Vancouver Island and was associated with Labatt's Brewery for many years.
Funeral service will be held on Wednesday, January 21, 1976 at 2:00 p.m. in McCall Bros. FLORAL CHAPEL, Vancouver and Johnson Sts. (Flowers gratefully declined. Memorials if so desired may be sent to the Canadian Cancer Fund, 857 Caledonia Ave., Victoria, B.C.)

5 DEATHS and FUNERALS

RATTRAY — In Victoria, January 16, 1976, Miss Rachel Jane Rattray in her 92nd year of 2707 Estevan Ave., a resident in Victoria for 55 years. She leaves her sister Helen with whom she resided, also cousins.
Funeral service will be held on Wednesday, January 21, 1976 at 3:00 p.m. in the MAIN CHAPEL of McCall Bros., Vancouver and Johnson Sts. (Flowers gratefully declined, friends so desiring may send memorials to the U.C.W. of First United Church, 932 Balmoral St., Victoria.)

REID—Suddenly on Jan. 18, 1976, Lindsay Reid of 611 Battery St., aged 83 years.
Private family service was held. Flowers gratefully declined. Arrangements through First Memorial Services Ltd.

ROSS-JONES — Passed away peacefully, after a short illness, on January 11, 1976, in the Cedars of Lebanon Hospital, Los Angeles, California Arthur Frederick Ross-Jones of 1200 North Sycamore Ave., Los Angeles. Born in Consort, Alberta, resident of Los Angeles for the past 30 years. Survived by his mother, Mrs. Margaret F. Ross-Jones, in Aberdeen Hospital, Victoria; brother, Keith Ross-Jones of Victoria; sister, Mrs. Mary Michaux of Victoria; 2 aunts Mrs. Mary Rowe of Vancouver and Mrs. Dolly Ross-Jones, Edinburgh, Scotland; 3 cousins, James and Frederick in Caracas, Venezuela, and Mrs. Doreen Treffry of Wainwright, Alberta. He attended Victoria College here.
Service in McCall Bros. Chapel, Johnson and Vancouver Sts., on Thursday, Jan. 22 at 1 p.m. with the Rev. Dr. E. Smiley officiating. (No flowers by request).

SHELTON — In Victoria, B.C. on January 19, 1976, Mr. Albert (Al) Shelton, aged 88 years of 720 Pine Street, formerly of 114 Ladysmith Street. He is survived by a son, Clifford of Courtenay, B.C., 2 daughters; Mrs. Kathleen Kirkpatrick and Mrs. D. Ritchie, both of Victoria; 6 grandchildren and 9 great grandchildren, nieces in England. The late Mr. Shelton was a life member of the Army, Navy and Air Force Veterans.
Funeral service will be held on Thursday, January 22, 1976, at 11 a.m., Hayward's Thomson and Irving Chapel, 1625 Quadra Street at Balmoral. Tony Roberts officiating. Flowers greatfully declined. Donations, if desired, may be made to the Canadian Cancer Society, 857 Caledonia Street.

SMITH — Passed away January 11 1976 at Lions Gate Hospital, Arthur E. Smith of 860 Jervis St. Survived by his loving wife, Mary; 1 son, Roy of Surrey and daughter, Mrs. G. (Mary Alice) Brantnall of Campbell River; 4 grandchildren; 1 great-grandchild; his mother, Mrs. Agnes Smith and 2 sisters, Rene Smith and Mrs. R. (Margaret) Hardy of Victoria. Also 3 brothers, Jack, Bob and Bill, all of Vancouver.
A Funeral Mass was celebrated on Wednesday, January 14 at 9 a.m. in the Guardian Angel Church Broughton at Pendrell St., Rev. G. Gordon celebrant. Interment Forest Lawn Memorial Park. Simmons and McBride Funeral Directors in charge. In lieu of flowers, donations to the B.C. Cancer Fund would be appreciated.

WALTON — Suddenly in Victoria, January 14, 1976, Mr. Frederick Stewart Walton, aged 60 years, of 3507 Richmond Rd. He leaves his parents Lucy and Frederick Walton with whom he resided, also cousins. He was well known in athletic circles.
Funeral service will be held on Wednesday, January 21, 1976 at 10:15 a.m. in McCall Bros. FLORAL CHAPEL, Vancouver and Johnson Sts. (Flowers gratefully declined.)

WEIR — Suddenly in Victoria, January 16, 1976, Mr. David Weir in his 69th year, of 4494 Pomona Way. He is survived by his wife Bernice and daughter Mrs. R. T. (Patrice) Taylor; his sister Mrs. N. T. (Ella) Haddow, Fort Saskatchewan, Alberta.
Funeral service will be held on Tuesday, January 20, 1976 at 2:15 p.m. in McCall Bros. FLORAL CHAPEL, Vancouver and Johnson Sts. with the Rev. Dr. A. E. King officiating.

9 IN MEMORIAM

LAUGHLIN — In loving memory of a wonderful, dear Dad, Earl Lewis Laughlin, who passed away January 19, 1975.
While in silence he does sleep,
His loving memories I will keep.
My Dear Dad,
—Always remembered and sadly missed by your loving son — Alvin Laughlin — at home with Mum 1959 Kaltasin Road, Sooke, B.C.

THEY SHALL GROW NOT OLD, AS WE WHO ARE LEFT GROW OLD. AGE SHALL NOT WEARY THEM, NOR THE YEARS CONDEMN. AT THE GOING DOWN OF THE SUN, AND IN THE MORNING, WE WILL REMEMBER THEM.
—WITH GRATITUDE. SANDS.

10 FUNERAL DIRECTORS

Sands
SERVING VANCOUVER ISLAND
WE CARE
Dedicated to service
Sensible Prices
SANDS FUNERAL CHAPELS
VICTORIA 388-5155
SIDNEY 656-2932
COLWOOD 478-3821
DUNCAN 746-5212
LADYSMITH 245-2331
NANAIMO 753-2032
Your seven community Chapels. Independently Family Owned and Controlled. Sands since 1912.

DESIGNED BY INVITATION
NSM NATIONAL SELECTED MORTICIANS
SINCE 1962
VICTORIA, 388-5155
SIDNEY, 656-2932
COLWOOD, 478-3821
DUNCAN, 746-5212
LADYSMITH, 245-2331
NANAIMO, 753-2032
Removal And Service Arrangement
Covering Vancouver Island
A Division of Sands

IFC INTERNATIONAL FLIGHT CARE
Specializing in forwarding to or from anywhere
WORLD WIDE FUNERAL INFORMATION SERVICE
call collect
or cable
"Mortuary Victoria"
A Division of Sands

Hayward's Thomson & Irving
Funeral Chapels
1625 Quadra St.
384-2612 — 386-3505
Superior Service Since 1867

CUNNINGHAM FUNERAL CHAPEL
1155 Fort Street
Phone 384-5512 or 384-8626
Offering dignified moderate service for all. Geo. S. Cunningham, owner, manager.

10 FUNERAL DIRECTORS

McCall's

WEDNESDAY
WALTON, Mr. Frederick Stewart
10:15 a.m.—FLORAL CHAPEL
COX, Mr. William Henry F.
1:00 p.m.—CHRIST CHURCH CATHEDRAL
ALEXANDER, Mr. Donald Henry
1:30 p.m.—ST. MARTIN-IN-THE-FIELDS CHURCH
PERRY, Mr. John F.
2:00 p.m.—FLORAL CHAPEL
RATTRAY, Miss Rachel Jane
3:00 p.m.—FLORAL CHAPEL
THURSDAY
MacKINNON, Mrs. Kathleen E. R.N.
11:00 a.m.—ST. GEORGE THE MARTYR CHURC

FAMILY CIRCLE

"I have the queen. The one I need is her husband."

DENNIS THE MENACE

SOMEBODY OUGHTA INVENT A BATH WITH A LIFETIME GUARANTEE!

CROCK

HAGAR

PEANUTS

WIZARD OF ID

BROOM-HILDA

MISS PEACH

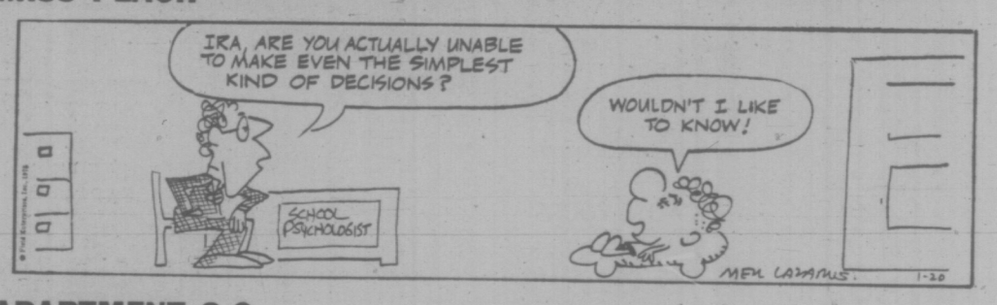

APARTMENT 3-G

NANCY

B.C.

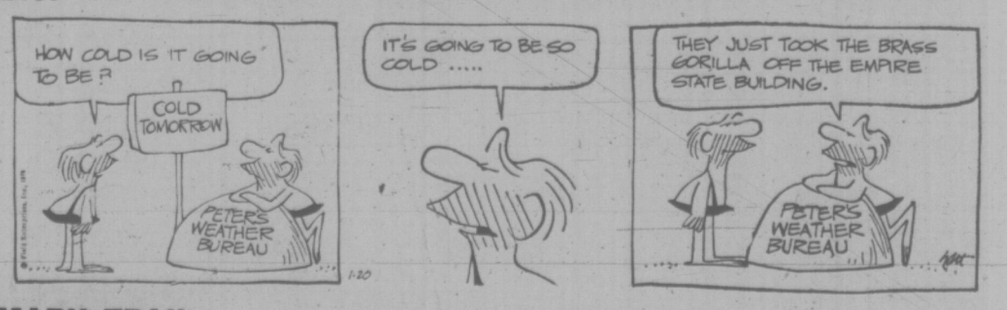

MARK TRAIL

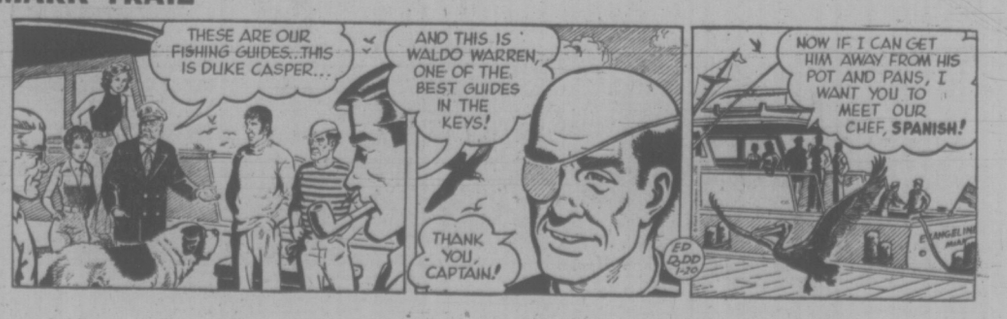

The Bridge Expert

By FRED KARPIN

It is an obvious fact that games and slams made by deception count exactly as much as games and slams made by brilliant technical execution. Conversely, games and slams which are defeated by defensive deceptive play produce exactly the same profit as games and slams defeated by perfect defensive play.

When today's deal came up in a duplicate game, our South declarer arrived at a game contract in notrump. This contract could not have been defeated, but had one of the defenders come up with a couple of deceptive false-cards, he almost surely would have prevented declarer from making two overtricks.

NORTH
♠ 5 4 2
♡ K Q J 7 6 4
◇ K 9
♣ K 8

WEST
♠ Q 9 8 7 6 3
♡ 10 8 5 2
◇ J 5
♣ 9

EAST
♠ A 10
♡ A 3
◇ Q 10 8 7 4
♣ 7 5 4 2

SOUTH
♠ K J
♡ 9
◇ A 6 3 2
♣ A Q J 10 6 3

The bidding:

South	West	North	East
1 ♣	Pass	1 ♡	Pass
2 ♣	Pass	3 ♡	Pass
3 NT	Pass	Pass	Pass

Opening lead: Seven of ♠.

At virtually every table West opened a spade, which was taken by East's ace, after which East returned the spade ten, South's king taking the trick. As is evident, South's contract was there for the taking: one spade, two diamonds and six clubs.

But reasoned the various South declarers, what good are nine tricks at notrump if ten or more tricks can be made at hearts. At a heart contract, even if the adversely held hearts were divided 4-2, declarer would lose only two hearts and a spade (and if the defenders' six hearts were divided 3-3, declarer would lose only one heart trick).

So, after winning his spade king at trick two, declarer cashed all of his clubs — and each West defender discarded either three or four spades, clinging to his hearts (in view of the dummy). With the spades no longer a threat against them, the various declarers next led a heart, and eventually gathered in 11 tricks.

But suppose that the West defender's first two discards had been the ten of hearts, followed by the deuce of hearts. Surely South would have been afraid to lead a heart later, for fear that West, who had given a high-low signal, had the heart ace; and would now cash his spades. Wouldn't South have settled for nine tricks?

In my opinion, West should have given a high-low signal in hearts, for if South had the heart ace, he would always make six heart tricks. So, at no cost, West should have tried to deceive declarer.

CRYPTIC CROSSWORD

ANSWERS TO MONDAY'S PUZZLE

Across
1. Take apart
8. Ice
9. Kept his head
11. Trieste
12. Canoe
13. Litter
15. Temple
17. Older
18. Cellars
20. Arctic ocean
22. End
23. Entreated

Down
2. Age
3. Aphis
4. Auster
5. Treacle
6. Hiding-place
7. Senseless
10. Painted-lady
11. Tall order
14. Earache
16. Script
19. Loose
21. Ace

CLUES

ACROSS
1. Baby's toy could have a snake on it! (6)
4. Conflict observed in capital (6)
9. No temporary roller used in hair-do (9-4)
10. Withdraw for the doctor to attend to again (7)
11. Scope for processing wood
12. Graduates in vessel (5)
14. In which the ancients drowned their memories? (5)
18. Contests between different peoples? (5
19. Strange name given to a single flower (7)
21. Putting one's cards on the table twice? (6-7)
22. The chemist's quick reply? (6)
23. Account book on the shelf (6)

DOWN
1. The account will cause an explosion! (6)
2. Approach inflation to make profitable (4, 2, 7)
3. Permission to cut the foliage short (5)
5. Clause relates to a particular thing (7)
6. Marksmanship needed to get filming back on schedule? (5-8)
7. Worked in the garden dressed like a widow? (6)
8. The pier is black, it would seem (5)
13. Narrow sun-rail (7)
15. Dealer put up Communist paintings (6)
16. Robust novelist? (5)
17. Church official who is always on edge? (6)
20. Avoid publicity during the night before (5)

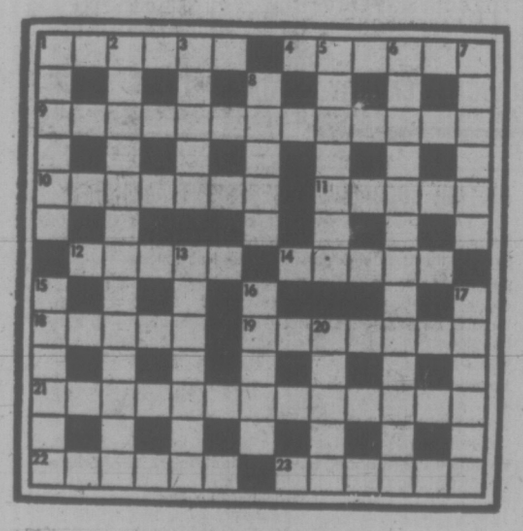

SOLUTION WEDNESDAY

LITTLE PEOPLE'S PUZZLE

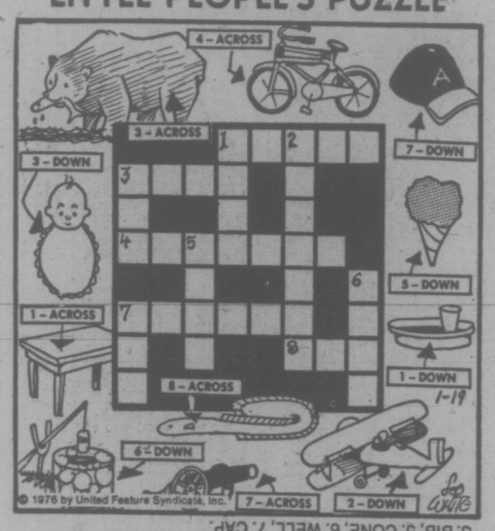

ANSWERS: Across—1. TABLE, 3. BEAR, 4. BICYCLE, 7. CANNON, 8. EEL. Down—1. TRAY, 2. BIPLANE, 3. BIB, 5. CONE, 6. WELL, 7. CAP.

YOUR HOROSCOPE

Astrological Forecast for Wednesday, Jan. 21

By SYDNEY OMARR

ARIES (March 21-April 19): You can reach understanding with relatives by stating case clearly, honestly. Let others know that you have life of your own to live. Message or information, held up for some time, reaches destination. Green light flashes. Personal progress is reinstated. Means you're on the way!

TAURUS (April 20-May 20): If you comprehend needs of others, your own requirements will be fulfilled. Utilize lessons learned in recent past. Take nothing for granted; don't delegate duties. Aquarian could play significant role.

GEMINI (May 21-June 20): Direct action is favored. Applies to personal and professional areas. Highlight flexibility—spread influence, express views. Win allies through humor, intellectual curiosity. Sagittarian could be featured.

CANCER (June 21-July 22): Highlight specific plans, details — be frank, honest in appraisal of concepts — and property. Accent on security, the evaluation of a closed-door session. One who "pulls strings" will aid if convinced you intend to "remain."

LEO (July 23-Aug. 22): Friend could be aggressive in pressing for a decision. Key now is to leave room for options. Refuse to be painted into corner. Short trips, messages, close neighbors and relatives figure prominently. Affair of heart is also on your busy agenda!

VIRGO (Aug. 23-Sept. 22): Emphasis on values, payments, collections, ability to protect assets. Taurus, Libra individuals could play important roles. A deal can be concluded and will be profitable. Know it and be confident.

LIBRA (Sept. 23-Oct. 22): Define meanings — refine techniques. Take initiative. Refuse to be discouraged by one of little faith. Heed your own inner voice. Pisces, Virgo individuals could be very much in picture. A new start in new directions is favored.

SCORPIO (Oct. 23-Nov. 21): Power play could be in offing — get facts, figures organized. Perform duties without whining. One in authority is observing and weighing major decision — affecting you. Cancer, Capricorn could figure in important ways.

SAGITTARIUS (Nov. 22-Dec. 21): Finish what you start — leave no loose ends. Strive to reach beyond current expectations. You're due for more recognition, you will obtain a better participation-distribution arrangement. Aries, Libra figure prominently.

CAPRICORN (Dec. 22-Jan. 19): What was moribund comes to life. There is a general revival of spirit. Those around you become more optimistic. Job, career opportunities are spotlighted. You could meet someone who stimulates creative juices.

AQUARIUS (Jan. 20-Feb. 18): Obtain valid hint from Sagittarius message. Expand horizons. Keep mind open to fresh concepts. Brush up on language, communications techniques. Puzzle pieces fall into place. You receive credit long due.

PISCES (Feb. 19-March 20): Highlight versatility; realize you are more attractive than might be imagined. means boost your own ego. One who has been "running you down" is a destructive influence. Don't sell yourself short.

IF JAN. 21 IS YOUR BIRTHDAY you have sense of humor, love to travel, express yourself and are very much concerned with physical appearance and health. Weight could be a problem. Gemini, Sagittarius persons play important roles in your life. August will be a key month for you this year. You will receive overdue opportunities.

FUN WITH FIGURES

By J. A. H. HUNTER

Each letter stands for a different digit.

It's certainly cold up there, but what do you make of our MOON?

N O
S O N
N O
S N O W
O N

M O O N

(Answer tomorrow)

Yesterday's answer: SCRATCH was 1964398.

Huge Problem Washes Ashore

SAIDIA, Morocco (UPI) — Authorities in this northern Moroccan town here quite a problem on their hands — a 50-ton dead whale.

The 65-foot whale already was dead when it washed ashore last week.

Regional health authorities fear the whale could contaminate the beach and threaten the health of beach-goers.

Two solutions were under consideration: cutting it up and carting it away piecemeal or digging a gigantic grave.

A freezer adds up to family value so many ways. You can take advantage of grocery specials. You can prepare meals and baking in advance to save time. You can save so many leftovers for your own TV dinners. And when a freezer is sale priced like this Viking, you get even more value. It's complete with a special fast freeze section with safety "pop out" lock and key. It has efficient dry wall construction with polyurethane foam insulation that cannot sag, saves space and gives extra strength and rigidity. And you get more usable storage space with 1 basket and 1 divider. So shop now for your freezer chest value at Eaton's.

Apartment size freezer sale priced too. 7.5 cu. ft. chest freezer is just 31" wide, holds up to 263 lbs. frozen food. Safety "pop-out" lock and key, 1 basket.

239.99

Get in on a family value! Eaton's Viking 17.8 cu. ft. freezer chest holds up to 623 lbs. and it's specially priced if you shop now

EATON'S

home fashion sale

309.00

Store Information 382-7141.
Store Hours Daily: 9:30 a.m. to 5:30 p.m.
Thursday and Friday 9:30 a.m. to 9:00 p.m.

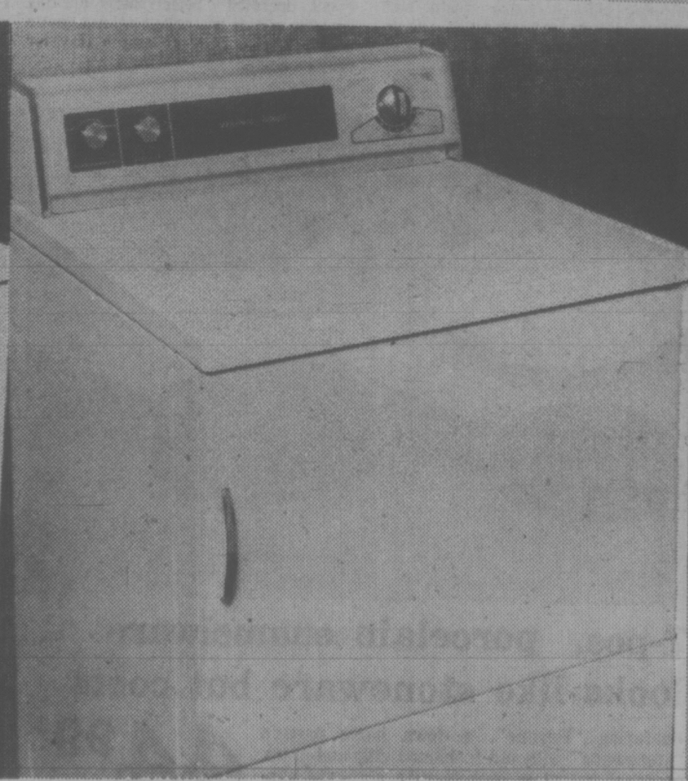

Eaton's dependable Viking 2 speed automatic washer sale priced now!

Features 2 wash/rinse speed combinations, 5 wash/rinse temperature combinations, variable water level selector switch, permanent press cycle and porcelain enamel top and wash basket. All at a value price.

359.99

Get a matching Viking dryer and double up for value savings at

Part of the Viking dependability team. Has automatic dry cycle, 2 heat selections, fixed air fluff and permanent press cycle, safety start switch, porcelain enamel top and drum and axial air flow system.

229.99

Appliances, Dept. 257/59, Main Floor, Home Furnishings Building

Hoover's Powermatic vacuum gives best features of upright, canister

The powerful suction of a canister plus revolving beater bar and brush action of an upright in the powermatic head. It rides on a cushion of air for mobility, has super-size 10 qt. bag. With attachments.

129.99

Hoover's custom convertible upright. **89.99**

EATON'S downtown

home fashion sale

Store Hours Daily: 9:30 a.m. to 5:30 p.m.
Thurs. and Fri. Shop 'til 9:00 p.m.

Here's a great special on Sunbeam slow cooker — the unwatched pot that simmers all day long

While you're working, shopping, or just enjoying yourself, the Sunbeam slow cooker slowly simmers all day and takes care of dinner. Return to piping hot meal filled with natural juicy flavours. Cooks everything from succulent stews and roasts to tasty vegetables. 4½ qt. capacity slow cooker with thick glass liner, high and low settings. Wrap around element, detachable cord.

26.98

4½ qt. capacity

Small Electricals, Dept. 277,
Main Floor, Home Furnishings Building

Viking 10-speed blender for spin cookery recipes

39.49

Easy to use with 7 continuous, 3 pulse speeds. Removable steel blades. 5-cup glass jar and 1 oz. measuring cup in lid. White plastic base.

Buy Viking 2-quart size electric kettle now and save

16.99

Chromium plated body. Steam flap in spout. Automatic shut-off and reset if kettle should boil dry. Detachable cord. Knuckle guard handle.

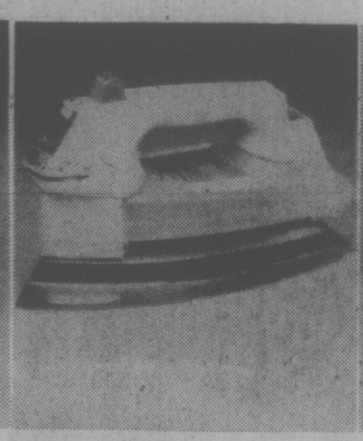

Spray/steam/dry iron by Viking on special now

30.49

Controlled blast of extra steam, self-cleaning action and 48 steam vents. Aluminum soleplate with button nooks. See-through tank, reversing cord.

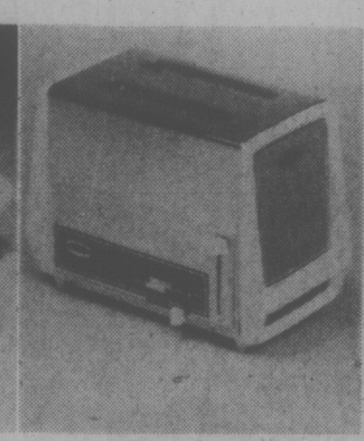

Pop goes the toaster . . . down are Viking sale prices!

24.99

Front operated "Selectronic" toasting controls include pastry setting. Automatic pop-up action. Snap-off crumb tray for easy cleaning.

Viking buffet style cast aluminum fry pan priced at

32.99

Big enough to cook a chicken or a small roast. 12" pan with cast in element. Removable probe. Brown exterior, off white high vented lid.

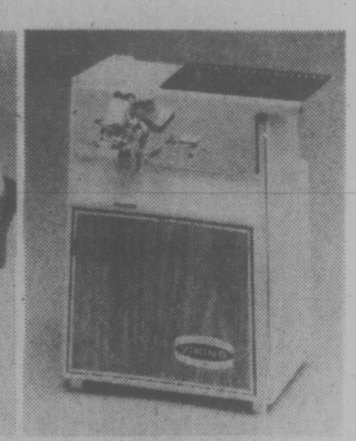

Save! Eaton's Viking can opener/knife sharpener

17.89

Button release cutting assembly for easy cleaning. Magnetic lid holder. Built-in cord storage. Off white plastic with teak look insert panel.

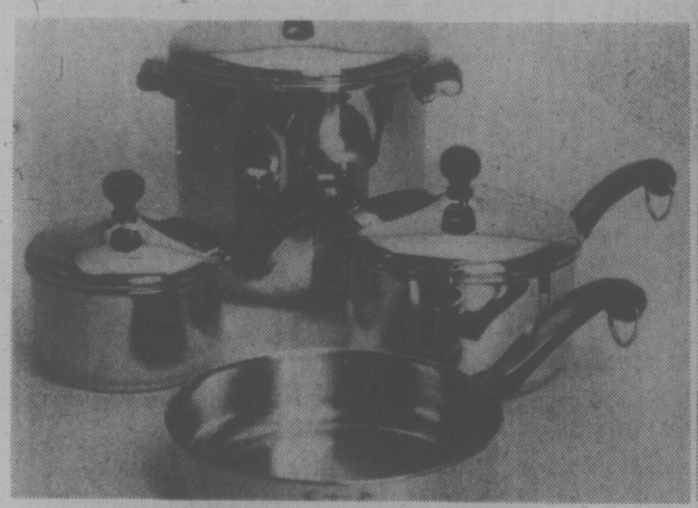

Save on Faberware 7-piece stainless steel cookware set

Exclusive to Eaton's

Faberware stainless steel cookware with aluminum clad bottoms for fast, even heat. Set of one each: 32 oz., 64 oz., 192 oz. covered saucepots and 8½" open fry pan.

79.99

Housewares, Dept. 254, Main Floor,
Home Furnishings Building

7-pce. porcelain enamelware looks like stoneware but costs

Featuring "Pavone", a down home pattern "stoneware" with old fashioned chip-and-crack resistant porcelain enamel with stay-cool handles and knobs. Set consists of 30 oz., 45 oz. covered saucepans, 160 oz. covered dutch oven and 10" open fry pan.

44.99

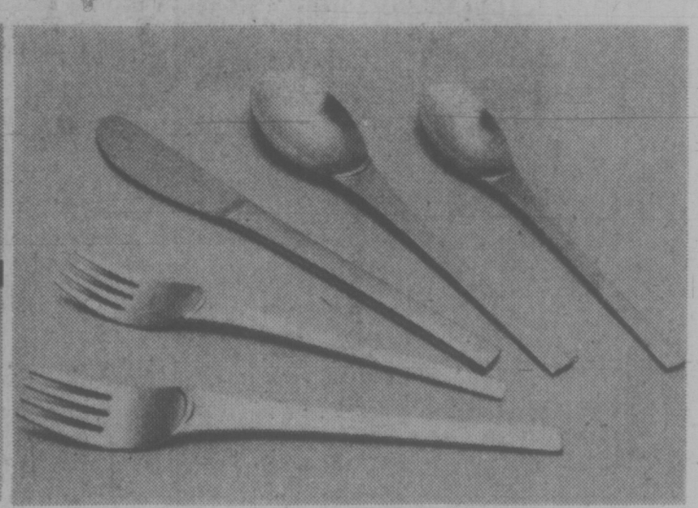

Set-the-table special! 50-pce. stainless steel flatware set

Perfectly weighted and balanced flatware that's nice enough to use when you're entertaining company. It can take the wear and tear of everyday use, also dishwasher safe. Set includes 8 each: knives, forks, salad forks, dessert spoons; 16 each: teaspoons, and one butter knife and one sugar shell.

29.99

BUYLINE 388-4373 Store Information 382-7141 Store Hours Daily: 9:30 a.m. to 5:30 p.m. Thursday and Friday 9:30 a.m. to 9:00 p.m.

"BOWMAN'S A SHOWMAN"
BARRY 6-10 AM
C-FAX 1070

Victoria Times

92nd YEAR, No. 186 ★★★ VICTORIA, B.C., TUESDAY, JAN. 20, 1976 ★★★ 15 CENTS DAILY, 30 CENTS SATURDAY

PINTO PONY
mpg
FROM $3299
peter pollen ford

Worker Holding Pattern

The province's back-to-work legislation expired at midnight Monday but so far none of the companies or the thousands of workers involved in the affected disputes show any immediate indications of resuming their strikes or lockouts.

An industrial inquiry commissioner has been appointed in the supermarket dispute; pulp and paper workers are waiting for a review of their settlement by the anti-inflation board; B.C. Railway unions have negotiation meetings set up this week and the propane dispute has gone to binding arbitration.

Labor Minister Allan Williams announced Monday that Clive McKee has been appointed as industrial inquiry commissioner in the Lower Mainland supermarket and bakery dispute, postponing any threat of either strike or lockout action for at least another two weeks.

Williams said the Food Industry Labor Relations Council, bargaining agent for the supermarkets, and the three unions involved — bakers, meatcutters and retail clerks — have assured him they will wait out McKee's appointment before resuming either a lockout or a strike.

McKee will make recommendations for a settlement in the dispute which has dragged on since mid-summer, but his recommendations will not be binding.

The appointment marks McKee's second time around as an industrial inquiry commissioner in the supermarket dispute. He was appointed in July by then labor minister Bill King, but failed to come

See WORKERS Page 2

BEIRUT SEEKS UN AID

20,000 Blitz Lebanon

Times News Services

BEIRUT — Palestinian and Moslem forces led by thousands of Palestinian regular troops from Syria seized most of the Lebanese countryside today in a sudden sweep that brought an urgent appeal by Lebanon for UN or U.S. intervention to prevent an international "disaster."

U.S. Secretary of State Henry Kissinger, in Copenhagen on his way to Moscow, warned "all outside parties" to keep hands off the Lebanese crisis because any such moves would endanger Middle East peace.

Lebanon's United Nations ambassador said the situation was "very, very grave."

Advancing behind armored columns and backed by artillery, the joint force estimated at more than 20,000 men captured all of the Akkar region in the north, most of the Bekaa valley in the east and the Christian towns of Damour and Jiyyeh along the southern coast, about 25 miles from Beirut.

Helicopters evacuated thousands of refugees from Christian communities in the path of the advance.

Beirut itself, already burning from civil strife, was torn by bitter new fighting.

The force was led by an estimated 4,000 Palestinian Liberation Army soldiers — part of a force of about 7,000 PLA regular troops reported to have crossed the frontier from their normal stations inside Syria.

It also included about 15,000 Moslem leftist troops and Palestinian forces who had been battling Christian forces in the nine-month-old civil war in Lebanon.

Regular Lebanese army troops fell back and regrouped in anticipation of an attack on Zahle, a Christian city of 60,000, 25 miles east of Beirut.

Diplomatic sources said there had been no contact between the PLA and the Lebanese army and that the PLA was actimg more as a backup force.

No reliable casualty figures were available but police estimated that as many as 350 persons had been killed and 750 wounded over the past 48 hours. An estimated 9,500 persons have been killed and 20,000 wounded in nine months of civil war in Lebanon.

Informed sources in Israel said Israeli reconnaissance pilots, who patrol Lebanon constantly, have detected no evidence of large-scale Syrian troop movements into Lebanon.

"There may be some Syrian army men there, but up to now there has not been what you could call a Syrian military force," said one informant in Tel Aviv.

Israel has indicated repeatedly that if the Syrian army moved into Lebanon, Israeli forces would invade south Lebanon to wipe out the Palestinian bases there.

One Slain In Cocktail Shooting

REGINA (CP) — A 23-year-old woman is dead and two men and a woman are reported to be in serious condition in hospital following a shooting early this morning in the cocktil lounge of a downtown Regina hotel.

Two eyewitnesses said a man, armed with a handgun, walked into the downstairs lounge of the Westward Motor Inn at about 1:30 a.m., went straight to a table where four persons were sitting, and started shooting.

One witness, who did not want her name released, said a man, wearing an Eskimo jacket, "walked in very nonchalantly ... walked right over to the table he was after and started to fire."

When the shooting stopped, the man "nonchalantly walked out of the bar," the witness reported.

Police said a male suspect is in custody in connection with the shooting.

RATHER BE MEN

PARIS (AFP) — More than one-third of France's women would prefer to be men, says a government survey published Monday in the weekly magazine L'Express. The survey, made for Francoise Giroud, state secretary for women, says an overwhelming number of women agreed they were much better off than women 50 years ago with less domestic drudgery and greater freedom in society. But 37 per cent of women aged over 18 said they would prefer to be men.

Change Habits or Take More Controls: Trudeau

PACKING 'EM IN on the commuter run, two-tiered coaches are being used on Ontario's GO train between Hamilton and Toronto. The cars are being leased from a U.S. railway until April, when GO gets its own.

Times Ottawa Bureau

OTTAWA — Canadians must adapt their behavior in accord with new economic realities or accept greater government regulation, Prime Minister Trudeau said Monday night.

In a 40-minute address to the Canadian Club Trudeau backed off very little from year-end statements about failure of the free market system which have prompted strong reaction from business and labor leaders.

It was that strong reaction that had led to the hastily arranged address by the prime minister.

Trudeau noted that as a result of the year-end comments he had been called everything from "a communist" to "a bosom buddy of the corporations."

In the speech, he modified some aspects of his earlier comments.

He spoke favorably about sectors of the economy where market forces still apply, and pledged that his government would strive to encourage competition.

He challenged business and labor to develop institutions to avert costly strikes, while providing for just settlements.

And he urged Canadians toward more self-discipline and co-operation, a change of attitude, that would reduce the need for government intervention.

He dismissed as a phoney issue suggestions that he plans to scrap the present system for one of even greater state control.

But, the prime minister warned, people must either change "their values, their behavior or the government comes in with new regulations. The choice is theirs."

Trudeau repeated that the country's mixed economy is not working and would deteriorate further without substantial changes.

"The issue before us is to what extent we will be controlled by government regulation, and to what extend we will be controlled by our own sense of responsibility.

"I think we all favor as little of the former and as much of the latter as is humanly possible."

"There can be no debate about whether Canadian consumers should waste less food and energy. It must be no debate about whether Canadian consumers should waste less food and energy. It must be done. Either people do it or the government comes in with regulations," he said.

His only concession to business criticism was to point out that he had said in the year-end interview that it is the free market system, not free enterprise, which is in inadequate to deal with current economic problems.

He noted that he hadn't criticized free enterprise, and called business criticism "shrill comments," which rested on phoney issues."

He warned business it will have to start to pay up for the social costs of his policies.

If the prime minister's speech offered little comfort to business, it isn't likely to be welcomed by labor either.

Trudeau hinted that the government may eliminate or

See CHOICE Page 2

Alaska Gas Pipeline Delayed Another Year

New York Times

Delays in Ottawa and Washington have set back by a year or more the proposed pipeline to deliver natural gas from Alaska and the Canadian Arctic, according to officials planning the multi-billion-dollar project.

In both countries, the delay will make consumers pay higher prices for the gas when it does start flowing — in 1981 or 1982 or later. Meanwhile, both countries will have to import more oil to take the place of northern gas.

Interviews in Ottawa and in Toronto, where the 15-company pipeline consortium is based, indicate that, while officially both governments profess to be undecided about what plan would be best, key officials in both governments prefer a joint Canadian-American Mackenzie River valley pipeline over competing proposals.

However, the officials have agreed informally that no decision should be made before 1977. Neither government wants to be hurried by the other. How to mesh the decision-makers is an unsolved problem.

There are authoritative reports here that the joint project has the support of Treasury Secretary William Simon, Secretary of State Henry Kissinger, Thomas Enders, the next American ambassador in Ottawa and Federal Energy Administrator Frank Zarb.

The joint project means earlier delivery of gas from the Mackenzie River delta than would an alternate project, an all-Canadian line.

For Canada, that means earlier relief from a growing burden of imported oil. For the U.S. Canadian officials intimate, it would mean less likelihood of cuts in Canadian gas exports to the Pacific Northwest and other northern states.

The U.S. interior department is understood to prefer a plan offered by the El Paso Natural Gas Company.

El Paso proposed an 800-mile pipeline across Alaska and ocean shipment to California of liquefied gas in low-temperature tankers.

Rebellion Charge

LISBON (UPI) — The military arrested former security chief Maj. Otelo Saraiva le Carvalho today, accusing him of promoting and supporting an abortive leftist rebellion last November.

INDEX

Classified 386-2121
News 382-3131

	Page
Births	21
Classified	21-29
Comics	30
Deaths	29
Entertainment	6
Family	18, 19
Finance	8, 9
Gardening	22
Sports	12, 13

WORDPLAY

Send your own WORDPLAY, care of this newspaper.

WEATHER

Tonight: Some Fog; Wednesday: Sunny

N-DITCH DIGGER

LONDON (Reuter) — The Soviet Union plans to explode 250 nuclear devices — some more than a hundred times bigger than the Hiroshima bomb — to blast a canal through solid rock, a Soviet science journalist says.

The project, to divert waters from northern rivers into the Caspian Sea, has been studied by Soviet scientists trying to determine if the blast will release dangerous radiation into the air.

They have concluded that environmental safety can be assured although the nuclear devices are 10 times larger than earlier Western estimates of what was needed for the job. Nuclear blasting would cut construction costs by two-thirds.

The 70-mile canal is needed to save the Caspian, which has been drying up slowly because its main supplier, the Volga River, has been drained of water for irrigation. The canal will divert into the Volga water from rivers feeding the Arctic Ocean.

A deep canal would be gouged out of rocky terrain by rows of nuclear charges, some up to three megatons or 150 times the size of the Hiroshima bomb.

NEWS BRIEFS

Gold Dips

LONDON (Reuter) — Gold prices fell to their lowest level for more than two years on the London bullion market today — $126 U.S. an ounce at the morning fix.

GNP Declines

WASHINGTON (UPI) — The Gross National Product declined for a record second straight year in 1975 despite signs of solid economic recovery late in the year, the U.S. Commerce Department said today.

Housing Down

OTTAWA (UPI) — Housing starts totalled 258,700 units in November, compared with 275,400 the month before, Central Mortgage and Housing Corp. reported today.

Tanker Hunt Delay

TOKYO (UPI)— The U.S. Air Force today temporarily called off its search for the missing crew of the Norwegian tanker Berge Istra, the largest ship ever lost at sea, while the only two survivors from the vessel, discovered Monday, are ques-

U.K. Jobless Up

LONDON (Reuter) — The British government today reported an increase in unemployment last month, saying 6.1 per cent of the working population now are jobless. The number out of work for January was given as 1.43 million, the highest total since the Second World War and an increase of 218,000 over December.

Last-Ditch Cod-War Talks

REYKJAVIK — Iceland has decided it will not break diplomatic ties with Britain now that the Royal Navy is to pull out, of the disputed 200-mile Icelandic fishing limits, Prime Minister Geir Hallgrimsson said today.

But, he said, he expects Icelandic laws to be upheld in the fisheries zone. Observers took this to mean that Iceland will continue its patrol boat activities in the area.

British Foreign Secretary James Callaghan announced in Brussels Monday that British warships would be withdrawn from the disputed zone.

But he added that the Royal Navy would return if Icelandic patrol boats continued to harass British trawlers fishing inside Iceland's unilaterally declared 200-mile limit.

Iceland notified Britain Monday that it would break off diplomatic relations unless the Royal Navy was withdrawn from the 200-mile limit by midnight Saturday night.

Callaghan said the British government would make one last effort to reach a negotiated agreement in the dispute.

An invitation would be issued to Hallgrimsson to come to London as soon as possible for talks.

S. Africans, Cubans Locked in Angola Battle

Times News Services

The Soviet and Cuban-backed Popular Movement (MPLA) and pro-Western National Union (UNITA) are locked in battle on three fronts in what might be the decisive confrontation in Angola's civil war, according to the Johannesburg Star.

The newspaper says UNITA, strengthened by several thousand white troops believed to be South Africans, blunted strong southward thrusts by the Cuban-led MPLA forces Monday. UNITA, in alliance with the National Front (FNLA) has been battling the MPLA for control of the oil-and mineral-rich former Portuguese colony, providing a backdrop for involvement by the superpowers.

Reliable sources in Zambia reported Monday that moderate African states are holding secret talks to end the fighting by withdrawal of all foreign troops and establishmen of a coalition government. they said the proposed coalition would merge the MPLA and UNITA but exclude the FNLA.

The MPLA attacks are reported around Cela, near Santa Comba in the west, and toward the key railway town of Luso in central Angola.

Reinforced UNITA forces are also reported at Texeira de Sousa on the border where the Benguela railway enters Zaire.

"The main fighting appears to be the whites and Cubans on the respective sides, with the Angolan troops in a largely supporting role." The Star says in a dispatch from Lusaka, Zambia.

It also reports that Soviet T-54 tanks with 100-millimetre guns are beginning to appear in Henrique de Carvalho for use in the MPLA attack on Luso.

The T-54 tanks mauled FNLA troops in northern Angola last week, sending them fleeing to the Zaire border.

A UNITA spokesman in Lusaka is quoted as saying the U.S.—and South African-backed movement is airlifting heavy weapons to the Luso front to counter the MPLA armor.

UNITA says there are 10,000 Cubans, 3,000 former Katanga gendarmes and 1,200 Soviets in Angola. The Katangans come from Shaba province in Zaire and are long-standing opponents of Zaire's President Mobutu Sese Seko.

Two weeks ago, South Africa was reported to be considering withdrawal from Angola. Its apparent change of heart may stem from last week's meeting of the organization of African unity, in which half the members refused to recognize the Popular Movement or even to condemn South African intervention in Angola. The Popular Movement's army, largely led by Cubans and supplied with Soviet equipment, controls Luanda, the capital, as well as the northern region and a broad swathe of territory running east from Luanda to the border with Zaire.

South Africa's alleged determination to contest any further Popular Movement expansion is a key development in a war that has already divided Africa and produced sharp diplomatic exchanges between Moscow and Washington.

TORONTO MARKET TRADING

In addition to Canadian Press stock reports, bond and mutual fund prices, market quotations also are supplied by the following firms or agencies: Investment Dealers' Association of Canada, Richardson Securities, Royal Bank of Canada, Pemberton Securities, A. E. Ames and Co., Annet Mackay Ltd., Bongard Leslie and Co. Ltd., Midland Doherty Ltd., and Vancouver Stock Exchange.

TORONTO 1:45 P.M. STOCKS
Distributed by CP
Toronto Stock Exchange—Jan. 20
Quotations in cents unless marked $. z—Odd lot, xd—Ex-dividend, xr—Ex-rights, xw—Ex-warrants, net change is from previous board-lot closing sale.

Stock	Sales	High	Low	1:45 p.m.	Net Ch'ge
A	and	B			
A.G.F.M	971	180	180	180	− 5
Abby Glen	1500	335	335	335	
Abitibi	9660	10⅝	10⅛	10½	+ ⅛
Abitbi 10	750	$50¾	50½	50½	− ¼
Advocate	1000	150	150	150	+ 3
Agnico E	2450	345	330	330	−20
Agra Ind	100	5⅝	6½	6½	
Albany	5900	25	24	24½	− ½
Alt East G	3350	9⅞	9⅛	9⅛	− ⅛
Alta Gas A	2209	11⅛	11⅛	11⅛	+ ¼
Alta G C p	210	55	55	55	
Alta G E p	515	$20¼	20¼	20¼	+ ¼
Alta Nat	600	$25¾	25½	$25¾	+ ¼
Alcan	6722	$24¼	23⅞	23⅞	
Algo Cent	100	$12¾	12¾	12¾	− ¼
Algoma St	467	$26¼	25⅞	26¼	+ ⅜
Algon	100	$5¾	5¾	5¾	
Alf-Can B	1200	236	235	235	
Allarco Dv	100	8⅝½	8½	8½	+ ⅛
Alminex	1000	$5¾	5½	5½	− ⅛
Alumin 4 pr	z10	$12½	12½	12½	
Almin 4½ p	z20	$35¾	35¾	35¾	
Am Bonza	1800	280	271	271	− 4
Am Larder	2000	28	28	28	
Am Eagle	18000	37	37	37½	+ ½
Am Leduc	6200	6½	6½	6½	− ½
Andres W	535	$10⅞	10⅝	10⅝	+ ⅛
Ang U Dev	1000	107	105	107	+ 1
Aquitaine	550	$20	20	20	
Args 260 p	z25	$27	27	27	
Argus B pr	110	$29	29	29	+1¼
Asamera	700	$8⅝	8⅝	8⅝	
Asbestos	1082	$24⅞	24¼	24⅞	+ ¾
Ashland C	600	$10	9⅞	10	+ ⅜
Atco A	2460	14	13⅝	14	+ ⅛
Autolec I	100	$5	5	5	
BC Sugar A	151	$21½	21½	21½	+ ⅛
BC Sugar P	1000	$11½	11½	11½	
BP Can	1150	$11¼	11¼	11¼	− ⅛
Bad Boy	500	440	440	440	−10
Ballndery	1000	27	27	27	− 2
Banister C	500	$7⅞	7⅞	7⅞	− ⅛
Bank BC	119	$19¼	19¼	19¼	
Bank Mtl	8617	16	15¾	15¾	− ¼
Bank N S	3206	$40⅜	40½	40½	
Bankeng	2000	234	231	232	− 3
B Cdn Nat	702	$14¼	14	14¼	+ ⅛
BCdn Nat r	16916	45	43	45	+ 3
Bartaco	1000	140	140	140	
Baton B	100	58	58	58	+ ¼
Becker B p	100	58⅛	8⅛	8⅛	− ⅛
Bell Canad	9628	45	44⅞	44⅞	− ⅛
Bell A pr	z10	$44½	44½	44½	
Bell C pr	450	$25⅛	25⅛	25⅛	
Bell 2.28	2230	$26¼	26¼	26¼	+ ⅛
Bell Can W	82855	249	235	249	+14
Beth Cop A	900	$12	12	12	
Blakwod A	1000	5¾	5¾	5¾	− ¼
Block Bros	1200	365	360	360	
Bombrder	1100	310	310	310	−10
Bovis Cor	7010	105	102	103	− 1
Bow Valy	1452	$17¾	17⅜	17¾	− ⅛
Bow-m pr	z90	$39	39	39	
Bralor Res	1480	249	245	245	− 4
Bramalea	3500	113	113	113	
Brascan A	12666	$12½	12⅛	12¼	− ⅛
Brenda M	300	475	475	475	
Bridger	650	380	380	380	
Brinco	100	425	425	425	
BC Forest	1200	320	19½	20	+ ½
BC Frest p	225	31	31	31	
BC Phone	1200	11⅝	11⅝	11⅝	
BCPh 5¾ p	z30	$56½	56½	56½	
Broul Reef	14600	25	23	23	
Brunswk	48300	400	390	400	
Budd Auto	700	$5¾	5¾	5¾	
Bulora Cor	1000	45	45	45	− 3
Burns Fds	863	$11¼	11¼	11¼	− ⅛
C					
CFCN	z10	$5⅞	5⅞	5⅞	
Cad Frv A	z10	$15½	15½	15½	
Cal Pow A	1872	29¼	29	29¼	+ ¼
Cal P 4½ p	z10	$45¼	45¼	45¼	
Cal P 5 p	z5	50	50	50	
Cal P 7 p	z10	74	74	74	
Cal P 7½ p	100	77	77	77	
Cal P 9.80	170	$101½	101¼	101½	+1¼
Calmor IB	z300	70	66	70	
Calvert	8500	13	13	13	
Cam Mine	13000	33½	22½	33	+ ⅛
Camflo	1600	8½	8⅛	8⅛	− ⅜
Camp RL	700	$18½	18¼	18⅜	− ⅛
Campau A	600	480	480	480	− 5
Can Cem L	100	9½	9½	9½	− ⅛
C Cem L p	107	$14½	14½	14½	+ ¼
Can Dev p	645	9⅞	9⅞	9⅞	+ ⅜
Can Malt A	200	$21¼	21¼	21¼	− ¼
C Nor West	3750	5⅞	5⅞	5⅞	− ⅛
C Pakrs C	1110	$21	20¾	21	+ ¼
Can Perm	265	$17¾	17¾	17¾	
CS Pete	2300	300	298	298	− 7
C Cablesy	375	$14⅞	14	14⅞	+ ⅜
C Cable W	2200	155	145	145	− 5
C Curtis	2200	42	42	42	
C Ex Gas	1705	305	296	300	− 5
C Found	107	230	230	230	+ 5
CGE	350	$25½	25	25½	+ ½
CG Invest	200	19⅝	19⅝	19⅝	
C Hidrogas	258	116	116	116	− 5
C Homestd	1900	$5⅝	5½	5½	− ⅛
C Hydro	1600	5½	5⅜	5⅜	
C Bk Com	4705	$25⅜	25¼	25⅜	+ ⅛
CIL	100	$18½	18½	18½	
CI Powr A	400	$15⅜	15⅜	15⅜	− ⅜
CI Powr B	100	$15¼	15¼	15¼	+ ½
Cit Pete	15100	12	10½	12	+1½
C Manrt	3500	28	28	28	− 1
C Manctr	1700	410	405	405	− 5
C Marconi	600	465	460	460	
C Merrill	1860	$5½	5½	5½	+ ⅛
C Occidental	200	$11½	11½	11½	+ ⅜
CP Inve	8763	$17	16⅞	17	
CP Inve pr	100	$33¾	33¾	33¾	
CP Ltd	11175	$15⅞	14⅞	15	+ ⅛
CPL A p	200	$8½	8½	8½	+ ⅛
C Reserve	2200	315	310	310	− 5
Cdn Sup O	1475	$43½	43½	43½	− ⅛
Cdn Tire A	7155	$49⅞	49¾	49¾	
C Utilities	1855	$10¾	10⅝	10⅝	+ ⅛
C Util $1.25	158	$20¼	20¼	20¼	− ¼
CU 10¼	2000	$26⅛	26⅛	26⅛	
C Util w	800	270	265	270	
Canbra	400	405	400	400	
Candel Oil	200	$12¾	12¾	12¾	− ½
Canron	1629	19	18⅞	19	+ ½
Capif Div	z200	30	30	30	
Cara	200	490	490	490	
Carl OK	24255	310	292	300	+ 9
Carl A p	200	20	19⅞	19⅞	
Carl B p	100	24	24	24	+ ½
Cassiar	642	5⅝	5⅝	5⅝	
Celanese	1400	480	460	480	+20
Celanese 1 p	100	59⅝	9⅝	9⅝	
Charter Ol	100	375	375	375	
Chieftan D	500	5⅞	8⅞	8⅞	− ⅛
Chimo	700	94	94	94	+ 2
Chrysler	12628	$12⅞	12⅛	12⅞	+ ⅜
Claiborne	1000	225	225	225	− 5
Coles Book	500	5⅞	7¾	7¾	
Cominco	5310	35	34⅝	34½	− ½
Com Cap	100	320	320	320	
C Holiday I	1510	275	274	274	− 1
CHlns A p	110	$18½	18½	18½	+ ½
Compro	125	450	450	450	+ 5
Conn Chm	200	425	425	425	
Con Bath A	1345	$29¼	29	29	
C Bath 68 w	1400	11½	11	11	+ ¼
Con Bldg	1000	228	225	225	− 9
Con Fardy	6000	280	275	275	− 5
C Durham	850	54	54	54	− 2
C Marben	2500	37	37	37	+ 1
C Morrison	13900	195	185	187	+ 2
Cons Prof	500	24	24	24	
C Rexspar	11200	84	80	80	− 5
Con Distrb	2650	420	390	390	−30
Cons Gas	12693	$13¼	12⅞	12⅞	− ⅜
Con Gas D	900	$22¼	22	22¼	+ ¾
Conwest	300	350	350	350	
Cop Fields	352	122	122	122	− 3
Corby vt	100	$16¾	16¾	16¾	+ ¼
Cornat Ind	100	420	420	420	− 5
Cosefa R	2700	320	305	305	−15
Courvan	z250	6	6	6	
Craigmt	4000	490	480	490	
Crain R L	5125	$10½	10¼	10¼	
Crestbrk	3000	350	350	350	+ 5
Crwn Life	z13	$54½	54½	54½	
Crush Intl	10000	9¾	9¾	9¾	+ ⅛
Cuvier M	500	113	113	113	− 1
Cyprus	1000	9⅝	9⅛	9⅜	+ ⅛
D					
Daon Dev	1500	6¼	6¼	6¼	
Daon A	200	6⅜	6⅜	6⅜	+ ⅛
Datline	200	350	350	350	
Debhld B p	100	60	60	60	+ 2
Delhi Pac	3000	8	8	8	− 1
Delta Ben	100	110	110	110	
Denison	2620	56⅛	61½	61⅜	+ ⅛
Dicknsn	2100	490	465	465	−35
Discovry	z120	72	72	72	
Dome	5540	34	33½	33½	− ⅞
Dome Pete	1100	37	36¾	36⅞	− ⅛
D Bridge	350	27½	27¼	27½	+ ⅛
Dofasco A	2086	24⅝	24⅜	24⅝	− ¼
Dom Lime	100	8¾	8¾	8¾	− ½
Dom Store	900	$16¾	16¾	16¾	
D Textile A	1933	9⅝	9½	9½	− ⅛
Domtar	2764	22	22½	22	+ ½
Domtar pr	100	11	11	11	
Donlee M	300	440	440	440	+ 5
Douglas L	200	210	210	210	−15
Dr Mc C A	150	12½	12½	12½	+ ⅛
Du Pont	324	20	20	20	
Dustbane	250	6½	6¼	6½	+ ⅜
Dylex Ltd	400	7⅞	7⅞	7⅞	− ⅛
Dylex L A	1100	7¾	7¾	7¾	
E-L Fin	500	5⅛	5⅛	5⅛	+ ⅛
East Mal	1210	190	186	186	− 7
Ego Mines	500	57	57	57	
Electro K	z100	43	43	43	
Electro A	1430	55	480	480	−15
Emco w	200	325	325	325	+45
Fairview	z14	9	9	9	
Falcon C	800	6⅝	6½	6½	
Falcon	975	$33¾	33	33	− 1
Frm Mer p	200	$10¼	10¼	10¼	
Fed Ind A	400	5¾	5⅞	5⅞	
Fed Plon	150	21	21	21	+ ½
Fields S	z10	9⅝	9⅝	9⅝	
Finning T	100	$10¼	10¼	10¼	
F City Fin	500	87	77	77	
Foodcrp Lt	1300	250	250	250	
Foodex S	300	325	325	325	+ 5
Ford Cnda	z50	$83⅛	83⅛	83⅛	
Francana	400	5⅞	7⅝	7⅝	− ⅛
Fraser A	z95	$19	19	19	
Frobex	1000	9½	9½	9½	− ½
Fruehauf	200	5⅝	6¾	6¾	
Gaz Metr	206	5⅞	6	6	+ ⅛
Gaz M 66w	4000	3	3	3	− ½
G Distrb A	250	8⅛	8⅛	8⅛	
GMC	226	$63⅞	63⅞	63⅞	− ⅛
Genstar L	6250	$21	20½	20⅞	+ ½
Gnstar L w	11550	5⅝	6¼	6⅝	+ ⅜
Gnt Mesct	14300	125	121	122	− 3
Giant Yk	200	5⅞	6¼	6¼	− ¼
Gibraltar	1750	6¼	6⅛	6¼	+ ⅛
Glendale	2000	195	195	195	− 4
Goodyear	z25	14	14	14	
G Mckay A	100	56	6	6	− ¼
Gozlan	100	320	320	320	
Graff G	5000	$32½	32½	32½	+ ½
Granisle	100	$12¾	12¾	12¾	+ ⅛
G L Nickl	14200	90	83	90	+40
GL Paper	350	$22¾	22¾	22¾	
GL Pap w	100	490	490	490	
Gt W Life	z10	51	51	51	
Gt West S	300	5⅝	5⅝	5⅝	
G Goose A	z10	5	5	5	
Greyhnd C	1010	45	45	45	+ 1
Greyhnd	1045	$18⅞	18⅞	18⅞	+ ⅛
Gulf Can	8583	$30¼	29¾	30⅛	+ ⅜
Gulfstrem	5000	20	20	20	+ 3
H					
Hambro C	1000	175	173	175	+ 5
Hardee	1000	106	105	105	
Hard Crp A	1400	5½	5⅜	5⅜	
Hard Crp C	1100	480	475	480	+ 5
Harlequin	536	9	9	9	
Harris J S	600	435	435	435	
Hawker S	3445	$7¾	7⅜	7⅜	− ¼
Hayes D A	200	6⅝	6⅝	6⅝	− ⅛
Hedway C	700	250	250	250	
Holinger A	340	33	33	33	
Homco A	300	220	215	215	+ 5
Home A	9460	$29¾	29¼	29¾	+ ⅞
Home B	450	525	25	25	− ¼
Howdn DH	625	8⅝	8¼	8¼	
Hud Bay A	245	17	17	17	+ ⅛
H Bay Co	3700	17	16⅞	16⅞	− ⅛
HB Oil Gas	755	$36¾	36¼	36½	+ ⅜
Hur Erl A	22450	$24½	24¼	24⅜	− ⅛
Hur Erl 7¼	7700	$20¼	20	20¼	+ ⅛
Husky Oil	4600	$20⅜	19¾	19¾	− ½
Husky E w	500	5⅝	6¼	6¼	
Hydra Ex	6000	27	27	27½	
IAC	1525	$18¼	18⅛	18¼	− ⅛
ITL Ind	z15	8⅝	8⅝	8⅝	
IU Intl	11378	$11⅛	11⅛	11⅛	− ¼
IWC Com	1500	165	160	165	+ 5
Imasco A	1245	$27¼	27	27¼	+ ⅛
Imp Oil A	16076	$24⅛	24¼	24⅛	− ⅛
Indal	200	$12	12	12	
Indusmin	280	$7¾	7¾	7¾	− ⅜
Ind Adhes	z25	$15¼	15¼	15¼	
Inland Gas	z10	$9⅛	9⅛	9⅛	
Inland G p	200	$10	10	10	
Inter-City	400	435	425	435	
Inter C B w	3800	230	225	230	+10
Intrme'co	1100	5⅝	6⅛	6⅛	
IBM	267	$250⅛	248⅛	248⅞	−1⅞
Int Mogul	1250	325	325	325	+ 5
I Mogul A	2100	8⅝	8¼	8⅜	+ ⅛
Inco A	6268	$28⅝	28	28	− ⅛
Int Obeska	2500	13	12½	13	
Interpool	1200	$11½	11½	11½	+ ¼
Intpr Pipe	7050	$13½	13¼	13½	
Int Pipe w	4060	41	38	38	
Ipsco	674	$12½	12⅜	12½	+ ⅜
Inv Group	800	5⅝	6⅛	6¼	+ ¼
Inv Grp A	350	5⅝	6⅛	6⅛	
Inv Grp S p	100	$13½	13½	13½	
Iron Bay T	250	400	400	400	
ISO	250	107	107	107	− 3
Jannock	300	5½	5½	5½	− ⅛
Jannock A	150	$11¼	11¼	11¼	+ ⅛
Jannock D	275	5½	5½	5½	
Joliet	1000	14½	14½	14½	− ½
Jorex Ltd	2000	16	16	16	+ 1
Kaiser Re	6368	$11	10⅞	11	+ ⅛
Kaiser wt	520	5⅝	6	6	
Kaps Tran	2000	215	208	208	− 7
Kelsey H	100	5⅝	8⅞	8⅞	
Kenting	2700	9	9	9	
Kerr A A	5800	$10⅜	10¼	10⅜	+ ⅛
Koffler A	925	390	385	385	
Labatt A	116	18	18	18	
Lacana	580	360	355	360	
Laidlaw A	100	5⅞	5⅞	5⅞	
LOnt Cem	2500	360	350	360	+10
Lakehead	3000	21	20	20	
Lau Fin	800	6½	6½	6½	
Leigh Inst	2400	225	220	220	− 5
LL Lac	2022	145	145	145	
Livingsto	200	$10⅜	10⅜	10⅜	
Lob Co A	200	55	5	5	
Lob Co pr	z10	$23¾	23¾	23¾	
Lob Ltd Ap	z30	$14¼	14¼	14¼	
Lochiel	1000	114	110	114	+ 9
Loeb M	300	310	300	300	−10
Lost River	500	267	267	267	+ 1
M					
MDS Hlth	1100	220	220	220	
MICC	6800	$10½	10½	10½	+ ¼
Maclarn A	100	$27	27	27	
MB Ltd	7316	$20⅜	20	20¼	− ⅛
Madeline	612	184	181	184	− 1
Madsen	z200	48	48	48	
Magnetcs	7300	50	46	46	
Magnum	z28	$19¾	19¾	19¾	
Maher pr	200	6	6	6	
Majstc Wil	2300	270	270	270	
Malartic	z15	66	66	66	
Man Bar	500	70	70	70	− 1
Mar T B60	100	8¾	8¾	8¾	
Martin	5500	11	11	11	
Mass Fer	42078	$22½	22¼	22¼	− ⅛
Mas F 2.50	600	$26½	26¼	26½	+ ¼
Matchan	2000	11½	11½	11½	+ ½
Mc Adam	2000	36	35½	35½	− ½
Mcle Intyre	6175	44	43	44	+ 1
Melton R E	100	370	370	370	
Mentor	2500	140	136	140	
Mercantil	1619	$16⅛	16	16	
Merland E	98500	257	229	252	+23
Meta Uran	1000	11	11	11	+ 1
Midrim	z200	8½	8½	8½	
Minri Res	1400	100	100	100	− 5
Molson A	1045	$19	18¾	19	+ ⅛
Molson B	200	16½	16½	16½	+ ¼
Monaco A	100	$16	16	16	
Moore	8318	$51½	51⅛	51¼	
Mt Wright	1000	19½	19½	19½	+ ½
Multi-Mt	3000	44	42	44	+ 1
Multi Acc	500	300	300	300	
Murphy	6500	415	410	415	
N B Cook	700	110	100	100	−25
NSI Mark	17900	155	125	155	+30
NaChrs I	3150	5⅛	5⅛	5⅛	+ ⅛
Nabrs Dig	z7	$26½	26½	26½	
Nat Drug	150	475	475	475	
N Hees Ent	700	160	160	160	+15
Nat Pete	2000	30	30	30	+ 2
Nat Trust	125	15⅞	15⅞	15⅞	+ ⅛
Neonex	2200	153	150	150	
NB Tel	1820	$13⅜	13⅜	13⅜	+ ⅛
NB Tel A p	700	$14¼	14¼	14¼	+ ⅛
NB Tel 1.85	500	$19¼	19¼	19¼	− ⅛
Kelore	6000	19	18	19	
N Que Ragl	600	240	236	236	− 9
N Senator	2000	20½	20½	20½	
N York Oil	z58	29	29	29	
Newco Fin	z17	$10½	10½	10½	
Nfld LP A	900	$10½	10½	10½	+ ⅛
Nfld Tel A	500	$15¼	15¼	15¼	+ ¼
Nick Rim	6500	10½	10	10½	− ½
Nor Acme	2000	8	8	8	
Noranda A	12045	$32⅜	31¾	31⅞	− ⅛
Norbaska	2500	22	21	22	+ 2
Norcen	14217	$11⅞	11⅝	11⅞	+ ⅜
Norcen B	350	$20¾	20½	20¾	+ ⅜
Norcn 150	1868	20	19⅞	20	+ ½
Norcen w	2500	17⅞	17⅝	17⅞	+ ⅜
NC Oils	4800	$5¼	5⅛	5⅛	
Nor Elect	40558	$30⅜	29¾	30	+ ¼
Ne Bell w	28650	$10¼	9⅞	9⅞	− ⅛
Northgat	11000	365	345	365	+20
Northld	2000	9	9	9	− 1
NS Savngs	275	$12⅛	12⅛	12⅛	+ ⅜
Nowsco W	700	$10¾	10½	10½	
Nu-Wst A	1500	14	13⅞	14	+ ⅜
Nudlama	2000	32	32	32	+ 2
Nufort Res	5000	25	25	25	− 4
Numac	525	$10⅞	10¾	10⅞	+ ⅛
OPI Ltd	500	245	240	240	−10
Oakwood P	25857	112	106	110	+ 4
Oblen	500	53	53	53	+ 1
Ocelot Ind	600	$10⅛	10	10	− ¼
Okanagan	400	5⅝	6⅝	6⅝	+ ⅛
Orchan A	500	240	240	240	− 5
Oshawa A	2260	5⅝	5½	5⅝	+ ⅛
P					
Pac Coper	500	55	55	55	− 1
Pac Pete	1620	$28	27⅞	27⅞	− ⅛
Page Pet	100	155	155	155	− 5
Pamour A	2500	320	310	310	−10
Pan Centr	200	105	104	105	− 2
Pan Ocean	11521	$12	11⅝	11¾	− ¼
Pancana I	2200	90	90	90	
PanCan P	12450	17	16⅞	17	+ ⅛
Pembln A	4000	350	350	350	
Pennant	1500	350	335	335	−15
P Dept S	1372	360	340	355	−10
Peyto Oils	3550	410	405	405	−10
Phillips Cb	500	9½	9½	9½	+ ¼
Photo Eng	100	23	23	23	
Pick Crow	z420	15½	15½	15½	
Pine Point	550	$30½	30⅜	30½	+ ⅛
Pitts C	200	5¾	5¾	5¾	+ ⅛
Place G	4100	39	37	37	− 2
Placer	5890	$21	20¾	20¾	− ¼
Plysr $40	200	$23	23	23	+ ⅛
Pow Corp	2810	9	9	9	
Prado Exp	4900	150	150	150	− 2
Precambr	2500	71	70	70	− 3
Pre Cable	500	6⅝	6⅝	6⅝	+ ¼
Preston	200	5¼	16	16	
Price Co	1493	$15¾	15⅝	15¾	+ ¼
Prov B Can	442	$12⅝	12⅝	12⅝	+ ⅜
Pums P w	3000	37	36	37	− 3
Qasar Pet	100	365	365	365	− 5
Que Sturg	5100	103	100	100	− 4
Ranger	500	15	14⅞	15	− ⅛
Readers D	100	7⅝	7⅝	7⅝	+ ⅛
Redstone	23000	61	61	61	−13
Reed Pap A	1125	$21⅜	21⅜	21⅜	− ½
Reed Osir A	4955	6	6	6	+ ¼
Reichhold	1100	$19½	19	19½	+ 1
Reich wf	200	9½	9½	9½	+ ½
Reitman A	100	13	13	13	
Repub Res	721	45	46	46	− 2
Res Servic	400	165	165	165	
Revelstk	2177	$10	9¾	10	+ ½
Revelstk p	200	$11½	11½	11½	+ ¼
Revnu Prp	2915	71	70	71	+ 1
Rio Algom	1128	$32	31¾	31¾	
Rolland	200	$6¼	6¼	6¼	+ ½
Roman	1150	$16⅛	16	16	
Ronyx Cor	1000	95	95	95	− 5
Rothman	300	$14½	14½	14½	+ ¼
Rothm 2p	625	$15¼	14⅞	15¼	+ ¼
Rothmn w	1000	150	150	150	
Royal Bnk	7363	529	29⅝	29	+ ⅛
Royal Tr A	7120	$22¼	21¾	22¼	+ ½
Russel H	600	$12	11⅞	11⅞	− ¼
Sandwell A	125	57	7	7	
Schneid p B	630	$8½	8½	8½	
Scintrex	1300	85	85	85	− 4
Scot York	2000	182	178	180	
Scythes	200	5⅝	5½	5½	
Seagram	6010	$30¼	29⅞	30¼	+ ⅜
Shaw Pipe	500	6	6	6	
Shell Can	28288	$16	15⅞	16	+ ¼
Sherrlft A	2650	6½	6⅜	6⅜	
Shore A	100	325	325	325	
Siebens	500	$11¼	10⅞	10⅞	− ⅜
Sigma	100	$19½	19½	19½	− ½
Silvmq	1000	28½	28½	28½	+ ½
Silverwd A	1300	$10½	9¾	10½	+ ¾
Silverwd B	200	$10½	10½	10½	+ ¾
Simpsons	2179	$7⅜	7⅜	7⅜	− ⅛
Simpson S	6511	$11⅛	11	11	
Sklar M	6250	289	280	289	− 6
Sklar W	3800	160	150	160	− 4
Skye Res	1000	298	290	298	+ 8
Skyline H	11700	360	345	355	+10
Slater Stl	548	8⅞	8¾	8⅞	+ ⅜
Slat W Can	500	8¼	8	8¼	− ⅜
Southrn A	310	$22½	22¼	22½	+ ¼
Spar Aero	z7	240	240	240	
Spooner	3000	23

TOWN TALK

"Sooth," said one of Town Talk's soothsayers the other day, "my tea leaves predict we're in for a bumper crop of bumper stickers, all complaining about the ICBC rate increase."

Trend-setters that we are, we've decided to set the thing rolling with a few suggestions of our own:

McGeer Is a Four-Letter Word — Without the Muck.

Where Is Bob Strachan Now That We Really Need Him?

Honk Your Horn If You Love Pat.

A Slice of Cake a Day Keeps Dr. Pat Away.

The McGeerbox — Four On the Floor And All Crunching.

McGeer's On Thin Ice With Icy B.C.

And what does ICBC stand for anyway?

I Can't Buy Coverage pops into mind. And how about It Can Be Costly.

Any more out there from Town Talk readers?

★ ★ ★

Another Gem unearthed last week in our continuing quest for gobbledygook — this time from a CHEK television item deploring the poor English and lousy literacy of University of Victoria students:

"Classes are too large for effective pedagogical organization of the classroom experience."

The man who made the comment? Dr. David Jeffrey, chairman of the English department at UVic.

★ ★ ★

Ex-Victoria alderman **Malcolm Anderson** had an opportunity at the weekend to see rockie alderman **Helen Beirnes** demonstrate her business acumen at a beat-the-computer marketing game.

He thinks Mayor **Mike Young** may have missed a bet in appointing her chairman of personnel and public relations instead of the city finance committee.

Anderson said Beirnes, himself and print shop operator **Mike Hall-Patch** were on the winning team of eight taking part in an exercise sponsored at Camosun College by Victoria Sales and Marketing Club.

They not only managed to come out ahead of the computer's model, but outfoxed all the other teams pitting their talents to bring a mythical corporation into a profit-making position.

That kind of talent shouldn't be overlooked in arranging for the care of the civic budget, Anderson suggests.

★ ★ ★

McCLELLAND
. . . hemakes 'em purr

Henry Kissinger has nothing on B.C.'s health minister, **Bob McClelland,** when it comes to tact, diplomacy and all-round sweet reasonableness.

After all, who but the quick-firing McClelland — currently vying for the title of Fastest Cabinet Gun in the West— would summarily dismiss three highly-paid bureaucrats and actually leave them feeling happy about the whole thing?

After firing health care consultants **Dr. Richard Foulkes** and **Frank Kneeling,** who earned $48,000 and $32,000 respectively, the minister said they were leaving on a "very amicable" basis.

And he said much the same sort of thing after terminating the $38,500 job of **Peter Stein,** chairman of the alcohol and drug commission.

Yessir, a smooth talker is our Bob. Maybe he's wasted in the provincial cabinet and should be considered for some delicate task by External Affairs Minister **Allan MacEachen.**

If anyone can turn African dictator **Idi Amin** into a purring pussycat, he can.

★ ★ ★

The chest x-ray clinic on Fort Street sports three anti-smoking signs in its room — no match for the magazine ads, say a Town Talk spy who counted 22 publications on a table there and counted further to tell us that a dozen different brands of ciggies were displayed in full color back page promotions on 14 of the mags.

To clinic chief Dr. Bob Lane: No ifs and or butts!

★ ★ ★

Where do you look for used furniture . . . at former NDP offices.

That was the suggestion at a meeting of the Fernwood Community Association during a discussion on how the group could obtain furnishings for their neighborhood drop-in centre.

"There should be lots available," said a member who added: "maybe this is a bit tongue in cheek."

Is it?

★ ★ ★

Goldstream Provincial Park has a secret.

The message is getting out to the people, but so far it's escaped the notice of the new Socred government.

Deep within the misty depths of the park's rainforest there's a tell-tale sign of the days before Dec. 11.

And while it will likely be erased with all traces of tribute to the NDP, in the meantime it's still former recreation minister **Jack Radford** who can be thanked for providing park facilities.

★ ★ ★

Some nights down at the arena you need a program to tell what the fans are talking about.

For example, some like to shout "throw some sticks on the ice, McLean," whenever the New Westminster Bruins are in town, a reference to a long time back when Bruin coach **Ernie McLean** disputed a referee's call by tossing out everything that was handy on the players bench.

Shouts of "let's go, pickle," are directed at Cougar winger **Jeff McDill.**

One of the toughest to piece together is: "Come on, Tebbutt, put the hammer down."

It sounds like fans think Victoria defenceman **Greg Tebbutt** is being too rough. But it is quite the reverse. His nickname is Truck and in truck driver parlance to put the hammer down means to step on the gas and take off, ignoring such niceties as the speed limit . . . and to heck with the Bears.

In a simpler age, people just shouted "Sock 'em, rock 'em."

★ ★ ★

Still at the arena, the Czechoslovakian hockey team, which played here recently, must have wondered why the Cougar players turned their backs on the Czech flag during the playing of the national anthems of both countries.

It was force of habit. The Cougars always face the flag at the north end of the building while the visiting team gets to gaze at the two pretty figure skaters bearing Canadian flags at centre ice.

Unfortunately, the only Czech flag in sight during the Czech national anthem was at centre ice and the only tribute Cougars were paying it was with their backsides. It was not an intended slight.

—John McKay photo

Drummed Out Of Class

Practice makes perfect — but when you're a drummer, it also makes a lot of noise. Music teacher of Joey Day, grade 8 student at Colquitz junior secondary school, feared young musician's practising in school would disturb others, so it was agreed Joey would move outdoors. He set up shop on the abandoned rail line alongside the Trans-Canada Highway and beat up a storm in the bushes.

Cycling 'Funnel' Feared

Henderson Road residents told Oak Bay council Monday night they want nothing to do with a proposed bikeway.

Thirty residents applauded Dr. John Evans when he concluded his opposition by saying: "We don't propose to let any milling cyclists come over our area without a considerable fight."

He said a petition signed by 100 residents "totally rejects construction of any bikeway on either side of Henderson Road" or in the general area.

"We feel, and I have to say this, that council may have exceeded its mandate that a funnel of cyclists come through our living space," he said.

"It should be referred to the ministed of highways and the minister of the environment."

Mayor Brian Smith said he could understand the opposition but emphasized that council has made no decision and there will be ample opportunity to make more representations to the streets and traffic committee.

Last week, the committee stalled again when it couldn't decide whether the bikeway should be on the east or west side of the road. Any committee decision would also have to be approved by council.

Oak Bay has the smallest section of the proposed bikeway. Victoria and Saanich have approved the bikeway through their municipalities to link downtown with the University of Victoria.

A question by Smith to the residents—don't you think if there were more bicycles there would be less cars—was greeted with laughter.

Ald. Doug Watts told the residents the bikeway will come into reality "whether we like it or not" because Victoria and Saanich have approved building it in their municipalities.

Two alternative routes were suggested by two residents—along Richmond Road in Saanich and along Cadboro Bay Road and Cedar Hill Cross Road.

Oak Bay's streets and traffic committee has referred the Henderson Road question to the engineering department, police and the Regional Bikeway Committee for recommendations. The committee is not expected to meet until at least next week.

Another Seagate Fire

For the second time this month the fire alarm bells rang in the Seagate Apartments this morning.

And for the second time careless smoking was to blame.

However, unlike the New Year's Day fire which caused several thousand dollars' damage and resulted in three people being taken to hospital, today's fire was minor.

Victoria fire department deputy chief R. J. Coates said Charles Sunderland, a tenant in Suite 626, called at 5:48 a.m. to report that a chesterfield cushion was smouldering on his veranda.

Coates said Sunderland had placed the cushion outside after a cigarette ash had fallen on it and caused a small fire.

Damage was negligible.

$1,000 Fine In Drug Case

A 21-year-old Victoria man was fined $1,000 and placed on probation for two years after pleading guilty in county court today to possession of marijuana for the purpose of trafficking.

Glenn Albert Parfitt, 2228 Richmond, was picked up by police after they followed a car Feb. 26 in the city and saw a large paper bag thrown from it which was found to contain 10 pounds of marijuana. Parfitt was driving the car.

A stay of proceedings was entered by the Crown against co-accused Kenneth Gordon Whitehead, 506 Gore.

Parfitt, who told coure he had been involved in drugs, said he had changed his life style, obtained a job with the provincial government and wished to pursue a career.

Character evidence from his superiors supported his evidence.

Defence counsel Doug Christie said Parfitt had rehabilitated himself and become a productive member of society. There was no previous record.

But Crown counsel Mike Hutchison said while there is "no doubt tha accused may, and I say may, have rehabilitated himself" the quantity of marijuana involved was 10 pounds and he had supported himself before being caught by involvement in drugs. Deterrence of others was a prime consideration and he suggested a short jail term, served on weekends.

Judge Montague Drake said 10 pounds of marijuana is "quite a large operation" but Parfitt appeared to have rid himself of drugs and society would not be served by putting him in jail.

Brakes Applied To Financing Of NIP Projects

By PETER MEDWID
Times Staff

The warning was clear: Victoria city council will not approve any project requiring on-going funding.

The sobering message from both Mayor Mike Young and Ald. Murray Glazier was delivered Monday night at a meeting of the Springridge Neighborhood Improvement Project.

About 200 — the largest NIP meeting in the past year — were in the Vic High Auditorium to select a permanent committee to come up with projects which would improve the life of those living within the Springridge boundaries.

Glazier, in charge of NIP-spending for the city, said "programs in Vic West and James Bay are not all that smooth and it's frustrating for those on the respective committees."

And then he told them the facts of life:

"Our attitudes in city hall have matured; in the period between birth and now (of NIP) is the fiscal discipline that is facing all governments;

"Despite three governments sharing in the capital costs we are worried about the on-going funding of any project.

"You are aware the mill rate will go up 30 per cent this year just to remain where we are."

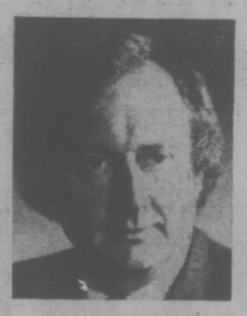

GLAZIER
. . . clear warning

Vic West and James Bay, which were declared eligible for $1 million in funds each, 50 per cent by the federal government and 25 per cent to each of the province and city, have both opted for a community centre as well as other projects.

The two areas have presented their ideas to council for more than 18 months without any decision.

Springridge is the third area and takes in the area bounded roughly by Blanshard, Hillside, Johnson and Shelbourne.

Some residents, aware of the delay and frustration facing the first two NIP areas, vowed before the meeting they would make it clear they would "tell city hall how our money will be spent."

But the mayor put the finishing touch to the warning, saying "maybe we will be third time lucky; that you people will have fewer problems than faced by the others."

"I won't impose my views on you but I hope you decide wisely. One of the points built into NIP is that the residents concerned make the decision of what they want but is is the unquestionable duty of council to make the final decision — I hope it meets and needs of everyone."

He repeated Glazier's warning that council will not involve itself with on-going funds such as required in operating a community centre.

"There is this problem of continuing costs; it's a difficult field but one that we must all face."

As a result of the statements by the two elected officials there was no outbursts or accusations leveled at any level of government.

ASK THE TIMES

Q: You mentioned Sir Humphry Davy was a famous chemist of the 1700s. Wasn't he also famous for something to do with the miner's lamp? —R.S.

A: You're right. Sir Humphry Davy (1778-1829) was made a baronet for his miner's lamp which did much to prevent explosions underground. The flame was screened by wire gauze so that not enough heat could pass through to set surrounding gases afire. Coal mines had always been extremely dangerous because the miners' lamps frequently caused firedamp (methane gas) in the air to explode. His pioneer researches in electrochemistry led him to isolate sodium and potassium, proving these substances were elements and not compounds as previously thought.

Q. How did our forefathers come up with the length of an inch? J.L.

A. It was originally decreed in the 1300s by Edward II who ruled that an inch would equal three grains of barley laid end to end.

Sanity Hearing Set on 1956 Murder

By DEREK SIDENIUS
Times Staff

A murder case that has lain dormant for 20 years is coming back to the courts in Victoria.

Early next month a 68-year-old man, Czeslaw (Chester) Pupkowski, will appear in B.C. Supreme Court for a sanity hearing.

Pupkowski has been held in custody ever since his arrest March 24, 1956, just hours after police discovered the slashed and battered body of his wife, Cecelia, in the kitchen of their James Bay home at 128 Clarence.

Pupkowski, 48 at the time, appeared in police court the next day charged with murder. On April 19 following a preliminary hearing before Magistrade Henry Hall he was committed to stand trial. But he never was tried. On May 28 that year the B.C. cabinet ordered him confined to a mental hospital at Essondale. And there he's remained.

Twice each year his case has been reviewed by a team of psychiatrists at the hospital. The recommendation always has been the same — further treatment required. But last November one of the doctors on the review board suggested Pupkowski may be fit to stand trial.

And that has set the wheels of justice in motion again.

Pupkowski must be brought before a judge who will rule whether he is able to instruct counsel, prepare for his defence, or understand court procedure. The three essential factors weighed at sanity hearings.

Prosecutor Nick Lang said the hearing will likely take place during the first week of the Spring Assizes which begin Feb. 2.

If Pupkowski is deemed fit, a trial will then be held.

Lang said that despite the passing of nearly 20 years the majority of witnesses in the case are still alive.

The investigating detectives, Angus Munro and Alex Briggs, have retired, Munro in Sidney and Briggs in Victoria. And so are most of the neighbors who heard Mrs. Pupkowski's scream or saw a short time later a man covered with blood walk zombie-like down the residential tree-lined street.

CHESTER

Lang said he expected 13 of the 14 key Crown witnesses will be available.

The 14th witness wouldn't be there, he assumed. She was boarding with the Pupkowskis although wasn't at home at the time of the murder. If she were alive today she'd be exactly 100 years old.

Lang said all the exhibits have been checked and are accounted for. They've been gathering dust in a storeroom at the Law Courts.

The murder was one of Victoria's most grisly. It rocked the small Polish community of which the Pupkowskis were quiet, unassuming members. Mrs. Pupkowski was a cook's helper at The Empress; her husband was believed to have been a butcher. The couple met in a Nazi concentration camp in Poland.

CECELIA

According to old newspaper accounts Pupkowski, after the killing, tried to commit suicide by walking into the ocean.

Passers-by stood in amazement as he plunged into the water off Holland Point walked in up to his neck and then started to bang his head against a log.

When police arrived to rescue him, he cried out "Shoot me . . . shoot me . . . I want to die."

Munro, contacted by the Times was surprised to learn of the possibility of a trial.

The passing of so much time has dimmed his recollection. Some of the details may be missing but the scene of the crime is still vivid in his mind.

"When you've been a police officer there are some things you can never forget," he said.

TORONTO MARKET TRADING

In addition to Canadian Press stock reports, bond and mutual fund prices, market quotations also are supplied by the following firms or agencies: Investment Dealers' Association of Canada, Richardson Securities, Royal Bank of Canada, Pemberton Securities, A. E. Ames and Co., Annet Mackay Ltd., Bonsard Leslie and Co. Ltd., Midland Doherty Ltd., and Vancouver Stock Exchange.

TORONTO CLOSING STOCKS
Distributed by CP

Toronto Stock Exchange—Jan. 20

Complete tabulation of Monday transactions. Quotations in cents unless marked $. z—Odd lot. xd—Ex-dividend. xr—Ex-rights. xw — Ex-warrants. Net change is from previous board-lot closing sale.

Stock	Sales	High	Low	Close	Net Ch'ge
A	and	B			
A.G.F.M	971	180	180	180	− 5
Abby Glen	2115	340	335	340	+ 5
Abitibi	10960	10⅝	10⅜	10½	+ ⅛
Abitibi 10	900	$50¾	$50⅛	$50⅛	− ⅜
Advocate	1000	150	150	150	+ 3
Agnico E	2450	345	330	330	−20
Agra Ind	100	$6½	6½	6½	
Albany	10400	24	24	24	− 1
Alt East G	7450	9¼	9⅛	9⅛	− ⅛
Alta Gas A	3949	$11¾	11⅝	11⅝	+ ⅛
Alta G C p	z10	$56	56	56	
Alta G E p	615	$20⅛	20⅛	20⅛	+ ⅛
Alta Nat	600	$25¾	25½	25¾	+ ¼
Alcan	12123	$24⅛	23¾	23⅞	
Alcan pr	100	$28	28	28	
Algo Cent	200	$12¾	12¾	12¾	− ¼
Algoma St	633	$26½	25⅞	26½	+ ⅝
Algon	100	$5¾	5¾	5¾	
Algonq pr	200	$5	5	5	
All-Can B	1200	236	235	235	
Allarco Dv	600	$8½	8½	8½	+ ⅛
Alminex	1000	$5¾	5½	5½	− ⅛
Alumin 4 pr	z10	$12½	12½	12½	
Almin 4½ p	z20	$35¾	35¾	35¾	
Am Bonza	2300	280	271	275	
Am Larder	2000	28	28	28	
Am Eagle	25000	40	37	38½	+1½
Am Leduc	6200	6½	6½	6½	− ½
Andres W	835	$10⅞	10⅝	10¾	+ ¼
Ang CT 4½	z25	$21½	21½	21½	
Ang CT 315	z65	$29¾	29¾	29¾	
Ang U Dev	1000	107	105	107	+ 1
Aquitaine	975	20	20	20	
Argus	100	$29¾	29¾	29¾	+ ¼
Args 260 p	z25	27	27	27	
Argus B pr	110	29	29	29	+1¼
Argus C pr	500	$13½	13½	13½	
Asamera	21500	9⅛	8¼	9⅛	+ ⅜
Asbestos	1257	$24⅞	24¾	24⅞	+ ¾
Ashland C	700	$10	9⅞	10	+ ⅜
Atco A	5740	$14¼	13⅞	14⅛	+ ¼
Autolec I	100	$5	5	5	
BC Sugar A	251	$21½	21½	21½	+ ⅛
BC Sugar P	1000	$11½	11½	11½	
BP Can	1750	$11¾	11¼	11¾	+ ⅜
Bad Boy	550	440	440	440	
Ballnderr	1500	27	27	27	− 2
Banister C	500	$7⅛	7⅛	7⅛	− ⅛
Bank BC	169	$19¼	19¼	19¼	
Bank MH	9350	$16	15¾	15⅞	− ⅛
Bank N S	3819	$40¾	40½	40¾	+ ¼
Bankeno	3600	234	230	233	− 2
B Cdn Nat	15717	$14½	14	14½	+ ⅜
BCdn Nat r	28017	46	45	45	+ 3
Bartaco	1000	140	140	140	
Baton B	100	$8	8	8	+ ¼
Bay Mills	310	$13	12¾	13	
Becker B p	100	$8⅛	8⅛	8⅛	− ⅛
Bell Canad	11742	$45	44¾	44⅞	− ⅛
Bell A pr	z10	$44½	44½	44½	
Bell B pr	300	$44⅞	44⅞	44⅞	+ ⅜
Bell C pr	450	$25⅝	25⅝	25⅝	
Bell D pr	280	$49¾	49¾	49¾	
Bell 2.25	2800	$26⅝	26¼	26⅝	+ ⅜
Bell Can W	96305	249	235	245	+10
Beth Cop A	1200	$12	12	12	
Blakwod A	1000	$5¾	5¾	5¾	− ¼
Block Bros	1300	365	360	360	
Bomac	200	195	195	195	
Bombrder	1300	310	305	305	−15
Bovis Cor	9112	105	100	100	− 4
Bow Valy	3252	$17¾	17½	17½	− ⅜
Bow pr pr	100	39	39	39	
Bralor Res	2821	249	245	246	− 3
Bramalea	450	$5¼	5¼	5¼	
Bremeda	3800	113	113	113	
Brascan A	13775	$12½	12⅛	12½	+ ⅛
Brenda M	300	475	475	475	
Bridger	2350	385	380	385	+ 5
Brinco	700	430	420	420	− 5
BC Forest	1300	$20¼	19½	20¼	+ ¾
BC Prest p	z25	$31	31	31	
BC Phone	1850	$12	11¾	11¾	
BCPh 5¼ p	z30	$56½	56½	56½	
BCP 10.16 p	100	$26½	26½	26½	+ ⅛
Broul Reef	14600	25	25	25	
Brunswk	48600	400	390	395	− 5
Budd Auto	900	$5¾	5¾	5¾	
Budd A w	200	225	225	225	
Bulora Cor	1000	45	45	45	− 3
Burns Fds	863	$11⅞	11¾	11¾	− ⅛
C					
CC Yachts	200	275	265	265	−10
CAE A	100	$9½	9½	9½	+ ⅛
CFCN	z10	$5⅞	5⅞	5⅞	
Cad Frv	150	$9½	9½	9½	+ ¼
Cad Frv A	z10	$15½	15½	15½	
Cal Pow A	22529	$29⅝	29	29¼	+ ¼
Cal P 4½ p	z10	$45¼	45¼	45¼	
Cal P 5 p	z5	$50	50	50	
Cal P 7 p	z10	$74	74	74	
Cal P 7½ p	100	$77	77	77	
Cal P 10 p	20	$104	104	104	+ 1
Cal P 9.80	230	$101½	101¼	101½	+1¼
Calmor 1B	z300	70	66	70	
Calvert	10000	13	13	13	
Cam Mine	18500	34	32½	33	+ ½
Camflo	5200	$8½	8	8¼	− ¼
Camp RL	2350	$18¾	18⅛	18¾	+ ¼
Campeau A	700	490	480	490	+ 5
Can Cem L	847	$9⅝	9½	9⅝	
C Cem L p	100	$14½	14½	14½	+ ¼
Can Dev p	745	$9⅞	9⅞	9⅞	+ ⅛
Can Malt A	402	$21⅝	21¼	21⅝	+ ⅛
C Nor West	4950	5⅞	5⅝	5⅞	− ⅛
C Pakrs C	9610	$21	20¾	21	+ ¼
Can Perm	265	$17¾	17¾	17¾	
CS Pete	8020	300	297	299	− 6
C Cablesy	475	$14½	14	14½	+ ¾
C Cable w	2600	155	145	150	
C Curtis	1000	45	45	45	− 5
E Ex Gas	1705	305	296	300	− 5
C Found	109	230	230	230	+ 5
CGE	450	$25½	25	25½	+ ½
CG Invest	740	$19¾	19⅝	19¾	− ¼
C Hidrogas	350	114	116	116	− 6
C Homestd	2700	$5⅝	5½	5½	− ⅛
C Hydro	1900	$6½	6⅜	6⅜	
C Hydro pr	150	$1	11	11	− ⅛
CI Bk Com	7700	$25½	25¼	25⅜	+ ⅛
CIL	100	$18½	18½	18½	
CI Powr A	500	$15⅝	15⅝	15⅝	− ⅛
CI Powr B	100	$15¼	15¼	15¼	+ ½
CL Pete	15100	10½	10½	10½	+1½
C Malart	5000	28	26	27	− 2
C Manoir	1800	410	405	405	− 5
C Marconi	1600	465	460	460	
C Merrill	2060	$5⅝	5½	5⅝	+ ⅜
C Occidental	900	$11½	11⅛	11½	+ ⅜
CP Inve	9713	$17	16⅞	17	
CP Inve pr	150	$33¾	33¾	33¾	
CP Ltd	16054	$15⅞	14⅞	15⅛	+ ¼
CPL A p	350	$8½	8½	8½	+ ¼
C Reserve	2380	315	310	310	− 5
Cdn Salt	500	$13⅛	13⅛	13⅛	
Cdn Sup O	1475	$43½	43½	43½	− ¼
Cdn Tire	120	446	46	46	− ½
Cdn Tire A	8216	$49⅞	49½	49½	− ¼
C Utilities	295	$19¾	19¾	19¾	− ¼
C Util $1.25	158	$20¼	20¼	20¼	− ¼
CU 10¼	2000	$26⅛	26⅛	26⅛	
C Util w	10200	275	265	275	+ 5
Canbra	400	405	400	400	
Candel Oil	200	$12¾	12¾	12¾	− ½
Canron	1929	$19	18⅞	19	+ ½
Capit Div	3700	31	30½	30½	− ½
Cara	200	55	490	5	+10
Carf OK	31650	310	292	305	+14
Carl A p	310	$20	19⅞	20	+ ⅛
Carl B p	100	$24	24	24	+ ½
Carma A	500	$9½	9½	9½	+ ¼
Cassiar	642	$6⅝	6⅝	6⅝	
Celanese	2250	490	460	490	+30
Celanes 1 p	100	$9⅝	9⅝	9⅝	
Charter Oil	100	375	375	375	
Chieftan D	700	8⅞	8⅞	8⅞	− ⅛
Chimo	2200	92	92	92	
Chrysler	28879	$13¾	12⅞	13⅜	+1⅜
Claiborne	1000	225	220	220	− 5
Coch Will	2000	29	29	29	− 5
Cockfield	300	405	405	405	−15
Coles Book	1800	8	7¾	8	+ ¼
Cominco	8692	$35	34	34	− 1
Com Cap	100	320	320	320	
C Holiday I	2010	270	270	270	− 5
Chins A p	110	$18½	18½	18½	+ ½
Compro	225	460	450	460	+15
Conduit A	500	300	300	300	
Conn Chm	600	475	425	450	
Con Bath A	1570	$29½	29	29⅛	+ ⅛
C Bath 68 w	1800	$11¼	10¾	11	+ ¼
Con Bldg	1300	230	225	225	
Con Pardy	6100	280	273	273	− 7
C Curtis	1150	54	54	54	− 2
C Marben	2500	37	37	37	+ 1
C Morisn	16700	195	185	188	+ 3
Cons Prof	1500	24	23½	23½	− ½
C Rexspar	20700	87	79	87	+ 2
Con Distrb	4950	400	390	400	−20
Cons Gas	16376	$13¼	12⅞	13⅛	− ⅜
Con Ges D	1600	$22½	22	22½	+ 1
Conwest	200	350	350	350	
Copeland	200	175	175	175	+ 5
Cop Fields	350	122	122	122	− 3
Corby vt	365	$16¾	16⅝	16⅝	+ ⅛
Corby B	225	15	15	15	
Cornat Ind	100	420	420	420	− 5
Coseka R	3600	320	305	315	− 5
Courvan	z250	6	6	6	
Craigmt	5400	490	480	480	−10
Crain R L	6925	$10¾	10¼	10¾	+ ½
Crestbrk	5200	260	350	260	+10
Crwn Life	z13	$54½	54½	54½	
C Zellrbs A	z7	$15	15	15	
Crow Nest	100	$26¾	26¾	26¾	
Crush Intl	13525	$10	9⅝	10	+ ⅜
Cuvler M	3000	113	111	113	− 1
Cyprus	1400	$9⅝	9¼	9¼	
D					
Dson Dev	3200	$6¼	6¼	6¼	
Dson A	1400	$6⅝	6⅝	6⅝	+ ⅛
Dalhse	200	350	350	350	
Debhld B p	100	60	60	60	+ 2
Decca R	100	415	415	415	
Delhi Pac	3000	8	8	8	− 1
Delta Berr	100	110	110	110	
Denison	3220	$6⅛	6⅛	6⅛	
Dicknsn	3822	490	455	455	−45
Discovry	z153	72	55	55	
Dome	5940	$34	33¼	34	− ⅜
Dome Pete	2100	32	32	32	
D Bridge	730	$27½	27	27	− ⅜
Dofasco A	3086	$24⅝	24⅝	24⅝	
Dom Lime	100	$8¾	8¾	8¾	− ½
Dom Store	1300	$16⅞	16¾	16⅞	+ ⅛
D Textile A	2033	9⅝	9½	9½	− ⅛
Domtar	3286	$23¼	22½	23½	+ ⅜
Domtar pr	265	$11	11	11	
Donlee M	300	440	440	440	+ 5
Douglas L	200	210	210	210	−15
Dr Mc C A	150	$17½	17½	17½	+ ⅛
Dunde Pal	z170	33	33	33	
Du Pont	549	$20	20	20	
Dustbane	250	$6½	6¼	6½	+ ⅜
Dylex Ltd	400	$7⅞	7⅞	7⅞	− ⅛
Dylex L A	2030	98	7¾	7⅞	+ ⅛
E-L Fin	500	$5⅛	5⅛	5⅛	+ ⅛
Eas. Mal	1210	190	186	186	− 7
Ego Mines	1500	57	57	57	
Electro K	z100	43	43	43	
Electro A	1440	85	480	480	−15
Elks Stors	300	$6⅝	6½	6½	− ⅛
Emco	600	$8⅛	8⅛	8⅛	+ ⅛
Emco w	2200	350	325	340	+60
Exindcar	1800	$5⅞	5⅞	5⅞	− ⅛
Fairview	z14	99	9	9	
Falcon C	1200	$6⅜	6⅜	6½	
Falcon	1327	$33¾	33	33	− 7
Frm Mer p	500	$10¼	10¼	10¼	
Fed Ind A	700	$6	5⅞	6	
Fed Pion	150	21	21	21	+ ½
Fidelity Tr	1500	335	330	335	+ 5
Fields S	z10	$9⅝	9⅝	9⅝	
Pinning T	150	$10¼	10¼	10¼	
F City Fin	500	12	12	12	
Foodcrp Lf	1950	238	250	251	+ 1
Foodex S	1950	325	315	325	+ 5
Ford Cnda	z50	$83⅛	83⅛	83⅛	
Francana	600	$7⅞	7½	7½	− ¼
Fraser A	z95	$19	19	19	
Frobex	1000	9½	9½	9½	− ½
Fruehauf	500	$6¾	6¾	6¾	
GSW Cl B	300	$5¾	5¾	5¾	− ¼
Gaz Metr	406	56	6	6	+ ⅛
Gaz M 66w	4035	3	3	3	− ½
G Distrb A	970	$8	8	8	− ½
GMC	953	564	63⅞	64	
Genstar L	10200	$21	20½	21	+ ⅜
Gnstar L w	17570	57	6¼	7	+ ¾
Gerin 1st p	100	57	7	7	+ ½
Gesco Dis	200	365	365	365	+10
Gnt Mascr	17100	125	121	121	− 4
Giant Yk	1000	$6½	6¼	6½	
Gibraltar	2750	$6¼	6⅛	6⅛	
Glendale	3000	195	190	195	− 8
Goodyear	125	$14¼	14¼	14¼	+ ¼
G Mckay A	100	56	6	6	− ¼
Gozlan	100	320	320	320	
Graff G	5010	$32½	32½	32½	+ ½
Granduc	700	130	130	130	+ 3
Granisle	250	$12¾	12¾	12¾	− ⅛
G L Nickl	19000	93	93	89	+39
Gt Paper	850	$22⅝	22¾	22⅝	+ ⅛
GL Pap w	700	490	475	475	−15
Gt W Life	z10	$51	51	51	
Gt West S	1400	$5½	5⅜	5½	+ ⅛
G West wr	300	225	225	225	+ 5
G Goose A	z10	5	5	5	
Greyhnd C	1010	45	45	45	+ 1
Greyhnd	1049	$18⅞	18⅞	18⅞	+ ⅛
Guar Trst	120	56¼	6⅝	6¾	+ ⅜
Guar Cap	1100	330	330	330	+ 5
Gulf Can	9383	$30⅜	29¾	30⅛	+ ⅜
Gulfstrem	5000	20	20	20	+ 3
H					
Hmbro C	2800	175	170	170	
H Group A	100	480	480	480	−32
Hardee	1400	105	105	105	
Hard Crp A	1600	$5½	5⅜	5⅜	
Hard Crp C	1100	480	475	480	+ 5
Harlequin	536	$9	9	9	
Harris J S	2200	445	435	445	+10
H Wood	1007	89	87	87	
Hawker S	5305	$7¾	7⅜	7⅜	
Hayes D A	202	$6⅜	6⅜	6⅜	− ⅛
Hedway C	700	250	250	250	
Hollinger A	540	$33	33	33	
Homco A	500	220	210	210	
Home A	11510	$29¾	29¼	29½	+ ⅜
Home B	450	25	25	25	− ¼
Howdn DM	625	$8⅜	8¼	8¼	
Hud Bay A	470	$17	17	17	+ ⅛
Hud Bay Co	9305	$17	16⅞	16⅞	− ⅛
HB Oil Gas	850	$36¾	36¼	36½	+ ⅜
Hur Erl A	22880	$24½	24¼	24½	
Hur Erl 7¼	8100	$20¼	20	20½	+ ½
Husky Oil	5700	$20⅜	19¾	19⅞	− ⅜
Husky E w	700	$6¼	6¼	6¼	
Hydra Ex	9940	29	27	27½	
IAC	2347	$18¼	18	18¼	− ⅛
ITL Ind	515	95	95	95	
IU Intl	15028	$11⅝	11⅜	11⅝	
IWC Com	1500	165	160	165	+ 5
Imasco A	1945	$27¼	26½	26½	− ½
Imp Oil A	22270	$24⅝	24¼	24½	
Indel	200	$12	12	12	
Indusmin	280	$7¾	7¾	7¾	− ⅜
Ind Adhes	z50	$15¼	15¼	15¼	
Inland Gas	z10	$9⅝	9⅝	9⅝	
Inland G p	200	10	10	10	
Inter-City	2200	450	425	450	+10
Inter-C. B w	5800	230	225	230	+10
Intrmetco	1250	$6¼	6⅛	6¼	
IBM	762	$252⅛	248⅛	252⅛	+2⅛
Int Mogul	2374	325	315	315	− 5
I Mogul A	2100	$8⅞	8¼	8⅛	− ⅛
Inco A	13668	$28⅝	28	28⅜	− ¼
Inco B	100	$28¼	28¼	28¼	+ ⅛
Int Obeska	5500	13	12½	13	
Interpool	1200	$11½	11½	11½	+ ¼
Intpr Pipe	9010	$13½	13¼	13½	
Int Pipe w	4565	41	38	39	+ 1
Ipsco	1074	$12⅝	12⅜	12⅝	+ ½
Inv Group	400	$6⅛	6⅛	6¼	− ⅛
Inv Grp A	550	$6⅛	6⅛	6⅛	
Inv Grp 5 p	400	$13½	13½	13½	
Iron Bay T	350	5	5	5	
ISO	400	109	107	109	− 1
Jannock	312	$5½	5½	5½	− ⅛
Jannock A	750	$11¼	11½	11½	− ⅛
Jannock B	z18	$10¼	10¼	10¼	
Jannock D	z150	$5½	5½	5½	
Jelex	3000	8	8	8	
Joliet	1080	14½	14½	14½	− ½
Jorex Ltd	2000	16	16	16	+ 1
Joutel	z300	33	33	33	
Kaiser Re	9543	$11	10⅞	11	+ ⅛
Kaiser wt	1030	$8⅛	8	8	− ⅛
Kam Kotia	600	55	55	55	− 1
Kaps Tran	7100	215	202	202	−13
Kelsey H	100	$8⅝	8⅝	8⅝	
Kenting	2800	9	9	9	
Kerr A A	12750	$10⅜	10¼	10¼	
Koffler A	1125	390	385	385	
Koffler A p	100	$7⅜	7⅜	7⅜	+ ⅛
Labatt A	642	$18	17⅞	17⅞	− ⅜
Labatt A p	100	$17¾	17¾	17¾	
Lacana	880	365	355	355	− 5
Laidlaw A	100	$5⅞	5⅞	5⅞	
LOnt Cem	2900	360	350	350	
Lakehead	9000	21	20	20	
Laurasia	3500	42	42	42	− 3
Lau Fin	800	$6½	6½	6½	
Lau F 2.00	z50	$21	21	21	
Leigh Inst	3460	225	220	223	− 2
Levy A pr	100	$5⅜	5⅜	5⅜	− ⅛
Linc A p	100	20	20	20	
Linc T w	150	155	155	155	
L. Lac	2277	145	145	145	
Livingsto	1000	$10¼	10½	10½	− ¼
Lob Co A	200	$5	5	5	
Lob Co pr	z10	$23¾	23¾	23¾	
Lob L Id Ap	430	$14	14	14	
Lochiel	1200	114	110	114	+ 9
Loeb M	500	310	300	300	−10
Logistec A	500	190	190	190	+15
Lost River	500	267	267	267	+ 1
M					
MDS Health	100	220	220	220	
MICC	20400	$10¾	10½	10¾	+ ½
Maclarn A	100	27	27	27	
Mclan H A	175	9	9	9	
MB Ltd	11471	$20⅜	20	20	− ⅜
Madeline	612	184	181	184	− 1
Madsen	z200	48	48	48	
Magnetics	7300	50	46	46	
Magnum	z28	$19¾	19¾	19¾	
Maher pr	400	$6¼	6	6¼	+ ¼
Majstic Wil	2500	270	270	270	
Malartic	z15	66	66	66	
Man Bar	500	70	70	70	− 1
M Lf Mills	100	$25⅜	25⅜	25⅜	
Maritime	100	$15¾	15¾	15¾	− ⅛
Martim A p	z70	$7¼	7¼	7¼	
Mar T 860	z10	$8¾	8¾	8¾	
Marlon	6500	12	11	12	+ 1
Mass Fer	66138	$22⅞	22¼	22⅞	+ ⅜
Mas F 2.50	1200	$26½	26¼	26¼	
Matchan	4000	11½	11	11	
Mc Adam	3500	36	35½	35½	− ½
McGraw H	450	450	450	450	−10
Mc Intyre	7875	$45¼	43	45¼	+2¼
Melton R E	1100	370	370	370	
Mentor	2500	140	136	140	
Mercantil	1744	$16⅛	16	16	
Merla E	139100	275	229	270	+41
Merla Uran	1000	11	11	11	+ 1
Midcon	2500	75	75	75	
Mildrim	z200	8½	8½	8½	
Mindamr	2000	19	18½	19	+ 1
Minrl Res	1400	100	100	100	− 5
Molson A	1405	$19	18¾	19	+ ⅛
Molson B	600	$16⅝	16¼	16⅝	+ ⅛
Moneco A	100	$16	16	16	
Moneta P	12000	25	20	25	+ 4
Mons A	30993	$51½	51	51	− 1
Mt Wright	1000	19½	19½	19½	+ ½
Mutt-Ml	4000	44	42	44	+ 1
Mutll Acc	5500	300	300	300	
Murphy	6800	415	410	415	
N B Cook	1400	125	100	125	
NBU Mine	300	255	255	255	
NSI Mark	22200	155	125	145	+20
NaChrs I	6950	5⅝	5½	5⅝	+ ⅛
Nabrs Dlg	167	$27½	27½	27½	+ ½
Nat Drug	250	475	475	475	
N Hees Ent	700	160	160	160	+15
Nat Pete	2000	30	30	30	+ 2
Nat TRUST	½¼⅝	1½⅝	1⅝	15⅞	15⅞
Neonex	2200	153	150	150	
NB Tel	2245	$13⅜	13¼	13⅜	+ ⅛
NB Tel A p	700	$14¼	14¼	14¼	+ ⅛
NB Tel 1.65	500	$19¼	19¼	19¼	− ⅛
Nelong	12100	19	16	17	− 2
N Que Regl	600	240	236	236	− 9
N Senator	19500	20½	20	20	− ½
N York Oil	583	35	35	35	+ 2
Newco Fin	217	$10½	10½	10½	
Nfld LP A	1040	$20½	20½	20½	+ ⅛
Nfld Tel A	500	$15¼	15¼	15¼	+ ¼
Nick Rim	6500	10½	10	10½	− ½
Nor Acme	2000	8	8	8	
Noranda A	12816	$32⅜	31¾	31⅞	− ¼
Norbaska	2700	22	21	22	− ⅛
Norcen	22613	$11⅞	11⅝	11⅞	+ ⅜
Norcen B	350	$20¾	20½	20¾	+ ⅜
Norcn 150	1920	20	19⅞	20	+ ½
Norcen w	4500	180	175	180	+ 9
Norctair I	200	201	201	201	
Nortex	4000	15	15	15	− 2
NC Offs	5800	$5¼	5⅛	5⅛	
Nor Ct 260p	100	$27	27	27	+ 1
Nor Elect	42412	$30⅝	29⅞	30¼	+ ½
Ne Bell w	28135	$10¼	9⅞	10¼	− ⅛
Northgat	11200	365	345	365	+20
Northld	2000	9	9	9	− 1
NS Savngs	275	$12¼	12¼	12¼	+ ¼
Nowsco W	1200	$10¾	10½	10½	
Nu-Wst A	3600	$14	13⅝	14	+ ⅜
Nudlama	3000	32	30	30	
Nufort Res	13416	28	24	24	− 5
Numac	1625	$10⅞	10½	10¼	
OPI Ltd	1000	245	240	245	− 5
Oakwood P	34957	112	102	102	− 4
Obrien	500	53	53	53	+ 1
Oceanus I	z10	54	54	54	
Ocelot Ind	600	$10½	10	10	− ¼
Okanagan	800	6⅝	6⅝	6⅝	+ ⅛
Ontario Tr	200	450	445	450	
Orchan A	1000	245	240	240	− 5
Oshawa A	3185	5⅝	5½	5⅝	+ ⅛
P to S					
Pac Coper	500	55	55	55	− 1
Pac Pete	2703	$28	27¼	27⅞	− ⅛
Page Pet	100	135	135	135	− 5
Pamour A	3600	320	310	315	− 5
Pan Centr	716	105	104	104	− 3
Pan Ocean	11549	12	11⅝	11¾	− ¼
Pancana I	z200	90	90	90	
PanCan P	12750	17	16⅝	17	+ ⅛
Pe Ben O	100	255	255	255	
Pembin A	8000	350	350	350	
Pennant	1500	350	335	335	−15